No citizen of the United States should fail to visit Washington. He will be more proud of his country when he sees its magnificent Capital.

The Washington Post.

Today—Partly cloudy.
Tomorrow—Cloudy.
Yesterday — Highest, 97; lowest, 74.
Details on page 4.

NO. 20,132. ENTERED AS SECOND-CLASS MATTER. POSTOFFICE, WASHINGTON, D. C. WASHINGTON: THURSDAY, JULY 30, 1931. COPYRIGHT, 1931, BY THE WASHINGTON POST CO. THREE CENTS.

HACKMAN SHOT DEAD; TAXICAB SMASHES TREE

Mannie Solomon, 31, Is Mysteriously Slain in Southwest.

TWO MEN ARE SEEN FLEEING FROM SPOT

Victim Was Witness Against Two Soldiers Now Held in Guardhouse.

Mannie Solomon, 31-year-old hackman, was shot to death in his taxicab late last night on Union street at the corner of O street southwest. Robbery, the current taxi rate war and personal enmity are among theories on which police are working in an attempt to solve the slaying.

The car was going at a good rate of speed when the bullet was fired and crashed into a tree near the corner. So great was the impact the bumper and fenders were smashed into the engine.

One bullet pierced Solomon's neck, entering from the left side and emerging from the right. His neck was broken and the jugular vein severed, according to the Casualty Hospital ambulance surgeon who pronounced him dead.

Men Are Seen Fleeing.

John Gale, employe of the Capital Traction Co., whose southwest barn is nearby, told police that he heard a shot at 10:55, followed by the crash of glass. Running to the point whence the noise came, he saw the disabled car, but observed no one running from it.

Discovering the driver slumped over the wheel, lifeless, Gale notified police and summoned the ambulance.

Eighteen-year-old William D. Henderson, jr., said that he was in the bedroom of his home at 425 O street, which is a stone's throw from the scene of the tragedy, preparing to retire when he heard the gun's report, accompanied by the crash of glass.

Looking out the window, the youth reported, he saw two men fleeing up an alley in the rear of his home. One was wearing a dark coat and light hat and seemed to be fumbling with his hip pocket. He could not describe the other man, nor could he discern the color of either man.

Victim Tried to Save Life.

That the driver made a desperate but fruitless effort to save his life was evidenced by the fact that his shirt was torn and several buttons from it were strewn on the floor of the cab and on the running board. The glass in the right rear door was broken.

From the diagonal course taken by the steel-jacketed bullet, the gun could have been fired by some one outside of the cab, as well as by a passenger. A fence near the tree against which the machine crashed bore an impression which would have been made by a bullet striking at an acute angle and glancing off. The shell was found on the sidewalk nearby.

Solomon was driving south on Union street, approaching the intersection of O street, when the bullet was fired.

Witness Against Soldiers.

The ignition switch was still on, silent testimony to the suddenness of the attack.

Learning that Solomon gave testimony against two soldiers at Fort Humphreys who were convicted of an assault charge last week and sentenced to four and one-half months in the guard house, headquarters police were dispatched to the fort early this morning.

They discovered that the soldiers were locked up and an inspection disclosed that they could not have been in Washington when the shooting occurred.

Alexandria police notified authorities here early this morning that they had captured a colored man and were holding him as a suspect.

Three colored bandits who held up a South Capitol street grocery two hours before the murder used a .45 caliber pistol and the search for them was intensified by the shooting. The story of the holdup is on the last page.

The father and one brother and one sister of the victim went to the dark corner where Solomon was slain and identified the body. All bordered on hysteria.

An inquest will be held at the morgue at 11:30 o'clock this morning.

The dead cabman, who was unmarried, lived with his family at 707 Quincy street northwest. He is survived by his father, mother, three sisters and two brothers.

Vote on President Delayed in Spain

Oratory in Assembly Puts Off Balloting on Zamora's Status.

Madrid, July 29 (A.P.).—The Spanish National Assembly adjourned again late tonight, after a six-hour session, without having voted upon the status of Provisional President Alcala Zamora and his government.

Although a vote was confidently expected today, after a postponement without it last night, the debate brought forth such a flood of oratory it was impossible to put the question.

Nine members spoke today and nine more have asked to speak tomorrow, so that it was considered doubtful tonight whether a vote could be reached before Friday.

Commission Delays Cornwallis Decision

Action Is Postponed Until Association Can Vote on Scene Deletion.

The net result of a three-hour chamber session of the United States Yorktown Sesquicentennial Commission yesterday apparently was a decision to postpone definite action on whether to depict the surrender of Cornwallis in the pageant at the battle field in October.

After the session had closed, Representative S. O. Bland, of Virginia, secretary of the commission, handed out to newspapers the following typewritten statement, which he refused to amplify:

"In view of the representations made to the commission by Dr. W. A. R. Goodwin, president of the Yorktown Sesquicentennial Association, it was voted to postpone any final action with regard to the deletion of the surrender scene from the pageants until an opportunity had been given the Yorktown Sesquicentennial Association to express its opinion by formal vote."

Mr. Bland declined to discuss the matter further, or to say what representations had been made by Dr. Goodwin.

"I haven't time to rush into a newspaper controversy," he declared.

Before the meeting he told reporters that several matters were to come before the session which he "considered more important than the surrender incident."

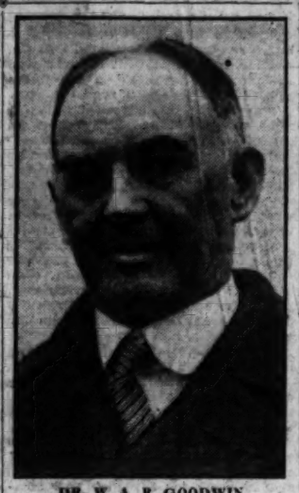

DR. W. A. R. GOODWIN.

He had nothing to say about these matters after the commission had adjourned.

Dr. Goodwin, an Episcopal minister of Williamsburg, said after he left the meeting that he took the stand it would be indelicate to depict a fallen foe. He said he was certain that the Southern people would not

Continued on Page 3, Column 4.

RAIN CUTS MERCURY AFTER NEAR RECORD

Temperature of 97 Attained in Next to Hottest Day of Season.

A fast-moving storm swept over Washington last night after the second hottest day of the summer, sending the thermometer down more than 20 degrees and paving the way for the thundershowers predicted for this afternoon which are expected to break the back of the heat wave. Five persons and a horse were prostrated yesterday.

The official maximum temperature was 97 degrees late in the afternoon. The thermometer at the Pennsylvania avenue kiosk registered 102 degrees. The heat has been exceeded on only one other day this summer, July 20, with a temperature of 99. July 1 registered the same official temperature as yesterday.

At 6 o'clock in the evening, shortly before the storm swooped down, the thermometer stood at 97. This maximum had been reached once before earlier in the afternoon. At 8 o'clock, after the lightning and rain had passed over the city, the temperature was 76 degrees. The remainder of the night remained comparatively cool and a lower temperature is expected to prevail this morning prior to the thundershowers, when a further drop is anticipated. The cooler weather is expected to continue tomorrow.

The equine victim recorded in yesterday's prostrations was pulling an old clothes wagon at Fourth and N streets northwest when it collapsed. The animal was treated by a veterinarian and recovered sufficient strength to proceed on its way.

Persons prostrated were: Jerry Richardson, 33 years old, at Four and a Half and I streets southwest; Emergency Hospital, condition undetermined; Edward F. Wilson, 4202 Twelfth place northeast, machinist at The Post, collapsed while at work, Emergency Hospital, not serious; Luther Fair, colored, 62 years old, 622 N street northwest, at Military road and Joyce street northwest, while working for Union Paving Co., Emergency Hospital, condition undetermined and Bernard Middleton, colored, 73 years old, of 630 Delaware avenue southwest, while at work on Eighteenth street near Shepherd street northwest, Freedmen's Hospital, not serious and Frank Jackson, colored, of Richmond, Va., while at work on Indiana avenue;

Continued on Page 2, Column 5.

Dawes' Daughter Given Delay in Speeding Case

Evanston, Ill., July 29 (A.P.).—Miss Virginia Dawes, 17-year-old daughter of Ambassador Charles G. Dawes, was granted a continuance when a charge of speeding was called by Police Magistrate Harry H. Porter today.

Miss Dawes telephoned that she was indisposed. She pleaded not guilty yesterday after her arrest by Policemen Hubert Kelsh and Fred Wynn, who said she drove past Northwestern University campus at 45 miles an hour.

REENTRY PERMIT RACKET REVEALED

Thousands of Aliens Let In Illegally, Is Charge; Clerk Is Held.

New York, July 29 (A.P.).—A "reentry permit" racket, which allegedly enables thousands of aliens to enter and live in America without legal right, was disclosed tonight by immigration authorities.

The racket was uncovered by Federal agents working under United States Attorney George Z. Medalie, and the immigration authorities.

It was also revealed that Simon Rothberg, a clerk in the reentry division of the local immigration offices, is being held in $2,000 bail, charged with "knowingly receiving and accepting fraudulent reentry permits" at costs to immigrants ranging from $175 to $250.

Rothberg will be questioned tomorrow by Assistant United States Attorney W. B. Herlands and J. Edward Lumbard, chief of the U. S. attorney's office criminal division, who said tonight that many more might be taken into custody.

Authorities said the racket probably has been in operation a long time and thousands of aliens are living here in constant fear of arrest and deportation after paying heavily to obtain the "permits."

The reentry permit mill forged signatures of foreigners already admitted to America on fraudulent permits, going so far as to take care that the physical characteristics of the person whose name was forged tallied with those of the immigrant to whom the permit was sold.

Italian family names, used by large numbers of people, were most frequently forged, authorities said.

Senator Stephens Rests; May Survive

Memphis Physicians Hope Mississippi Leader Will Defeat Death.

Memphis, Tenn., July 29 (A.P.).—Hubert D. Stephens, 56-year-old junior United States senator from Mississippi, was "dangerously sick" at the Methodist Hospital here tonight, but physicians expressed hope for his recovery.

Dr. J. A. Crisler, jr., one of attending physicians, said he was hopeful that Senator Stephens would recover. He added that his patient was "dangerously sick," but that he was resting comfortably.

Senator Stephens, stricken at his home at New Albany, Miss., Monday night, was brought to the hospital here where an emergency operation for acute gangrenous appendicitis was performed early Tuesday.

War to Cut Price of Bread To Be Next Murray Crusade

Oklahoma City, July 29 (U.P.).—Gov. William H. (Alfalfa Bill) Murray added another enterprise tonight to those he has undertaken "for the good of the common people."

"Bread prices," said the governor, "are too damn high and the bread manufacturers are to blame. They're the next target in my fight for lower living costs in Oklahoma."

He then outlined a plan to bake bread in penal institutions of the State and sell it in competition with bakers, thus forcing lower prices.

"With wheat selling at 30 cents a bushel, present bread prices are ridiculous," he declared. "I don't care what the bakers say."

Most bakeries of the State have been selling a 12-ounce loaf for 5 cents and a 20-ounce loaf for 10 cents. Bakers said tonight that production of bread at penal institutions will not be a fair test, since labor charges will not be figured.

The matter of high bread prices was just another of the moves with

Continued on Page 2, Column 2.

SLAYING OF BOY STARTS WAR ON GANG LEADERS

Auto Tag Is Checked, but Bruno, Suspect, Says He Has Alibi.

DOZENS OF SICILIANS WHO SAW CAR SILENT

Public Feeling Runs High; Police Comb New York; Rewards Offered.

New York, July 30 (A.P.).—A relentless man hunt through the recesses of New York's half-world led tonight to the apprehension of one suspect, but police ran into a detailed alibi when they sought to name Harry Bruno as the owner of an automobile from which gangsters sprayed death into the ranks of playing children.

Quietly and quickly, Bruno, whom police first identified as a beer runner, but later said was a truckman not identified with any gang enterprise, was taken to a precinct station a few blocks from the spot where five children fell wounded, one of them fatally, by the fire of gangsters' guns yesterday.

Police Commissioner Edward P. Mulrooney, who tersely instructed his 16,000 men, "Go to the limit—bring in the killers," hurried to the station to direct a searching examination of Bruno. When he emerged from the building after an hour of questioning, however, he said Bruno had offered evidence that the motor car which he owns does not resemble the gunmen's machine.

Alibi Also Presented.

Mulrooney also said Bruno had presented an alibi as to his whereabouts yesterday when the death car tore through a steaming street in Harlem's "Little Italy," apparently bent upon exterminating a rival hoodlum.

"But we still have some clews we can not disclose," said the commissioner.

He added that Bruno will be detained for another effort to learn what knowledge, if any, he has of a crime that has excited New York's "six million" into a concerted demand for action.

Earlier in the night an informant, whose identity was closely guarded, told the police the killers' automobile bore the figures "9Y51-91 NY" on its license plate—figures which corresponded with a license owned by Bruno.

Car Declared Different.

However, Mulrooney said Bruno's story indicated that his car was an inexpensive machine, unlike the gangsters', which probably had been parked in the street where the shooting occurred several hours before.

The police commissioner took charge of the man hunt as soon as news of the shooting was communicated to him at his home last night. He assembled at once the largest force of picked men sent to "get" a murderer since Francis Crowley, diminutive two-gun man, was bombed out of a West Side furnished room after he had killed a patrolman a few months ago.

The commissioner called his deputies into a conference. Their discussion was secret, and its first result was the dispatching of several score of detectives and half a hundred patrolmen, their uniforms changed to plain clothes, into the neighborhood to try to break down a silence that had spread over the Sicilian community.

All Speak Italian.

Each of the officers spoke Italian. His special job was to listen—to pick up any scrap of conversation among the frightened population which might provide a lead for other detectives to follow.

The 24 hours had yielded no word from the hundreds who, driven from

Continued on Page 5, Column 1.

HOOVER BEGINS NEW JOB STUDY WITH LEADERS

Coordination Desired for Winter Among Relief Agencies.

7,000,000 IDLE SEEN BY PRESIDENT GREEN

Urges Shorter Work Hours; Southern Railroad Plans No Wage Cut.

(Associated Press.)

President Hoover yesterday began a new study of the unemployment situation designed to coordinate the diversified activities of the many agencies dealing with the problem.

Coming from a long conference at the White House, to which he was summoned, Chairman Payne, of the Red Cross, said he believed his visit marked the start of a cooperative movement among the different relief organizations.

Almost at the same time, the American Federation of Labor issued a statement by President Green, predicting a "worse unemployment situation next winter than last." He said that a survey of 184 cities by the National Association of Community Chests showed that "relief needs will probably be twice as great."

Mr. Payne said that information on unemployment reaching him was not alarming, but could not be described as bright. The burden of caring for the unemployed, he added, rests primarily on the States, counties and municipalities.

"There is no possible reason," he said, "for the Federal Government being called upon now. We must guard against the dole. One look at England and Germany, where a dole system is at work, should convince intelligent Americans that we want no such system in this country."

Somber Views by Green.

Green painted a somber picture of unemployment based on the federation's figures for July. He estimated that in July 5,200,000 persons were without work and that if the usual seasonal unemployment comes after the fall pickup, 7,000,000 will be unable to find work next winter.

The federation president said the crucial need is for shorter hours.

"This is the only permanent solution to the unemployment problem. Other measures are mere palliatives. When we consider that with modern machines work which took the average man 52 hours in 1929 he can now do in 34 hours and that the average work hours have only been reduced from 52 to 50 hours a week, we understand why spare time has become unemployment instead of leisure."

President Hoover yesterday conferred with Fred C. Croxton, the acting chairman of his emergency committee for unemployment.

Mr. Payne said all the agencies of the Federal Government, the States, counties and municipalities were working to the same end, and that the movement which the President began yesterday looks to having them cooperate more fully than heretofore.

Can Not Do Relief Work.

The Red Cross, he said, under its charter, can not do unemployment relief work, but it does try to keep an accurate record of all types of need existing in the country. All this information, he added, has been turned over to the President.

Mr. Croxton, whose committee was appointed to coordinate relief activities, in June outlined his plans for mobilizing welfare organizations for aid during the coming winter. Surveys made at his suggestion by the Association of Community Chests were used as a basis for Green's statement that the burden next winter would be doubled.

Mr. Green restated yesterday the federation's program for unemploy-

Continued on Page 5, Column 2.

Retired Accountant's Body Found Floating in Branch

Homicide Squad Seeks to Unravel Motives of Man's Death.

Members of the homicide squad of the Detective Bureau are probing circumstances surrounding the death of Kinzer Backensto, 73-year-old retired War Department statistician, whose body was found floating in the Eastern Branch yesterday near the Pennsylvania Railroad Bridge.

No marks indicating an attack or other foul play were found by Coroner J. Ramsay Nevitt after viewing the body of Blackensto last night. The elderly statistician had yesterday morning been reported missing since 4 o'clock Tuesday afternoon from his home at 717 Fifteenth street southeast, by Edward Ryan, a brother-in-law.

Coroner Nevitt said his delay in issuing a certificate in the case was prompted by a desire to learn whether Backensto might have desired to end his life or whether there may have been foul play.

Ryan told police that several youths of the neighborhood, who knew Mr. Backensto by sight, had seen him walking across the Pennsylvania Avenue Bridge toward the east at about 1:30 a. m. yesterday.

KINZER BACKENSTO.

Frank P. Thomas, 1301 Juniper street northwest, noted the body of the man near the railroad bridge and

Continued on Page 3, Column 1.

WORLD FLIERS DOWN IN WALES AS PAIR TO ISTANBUL IS MISSING

Graf Zeppelin Forced Back by Fog, Report

Dirigible, Silent on Radio for 40 Hours, Believed Sighted Over Archangel; Berlin Expects Craft Home Today.

Berlin, July 29 (A.P.).—The giant dirigible Graf Zeppelin was reported tonight to be on its way back from the Arctic to Leningrad, whence it started for the far North four days ago, and was due to arrive there early tomorrow. The Graf was reported at 8 o'clock tonight (2 p. m., Eastern standard time) over Archangel.

It was believed here tonight that the reason for shortening the Arctic trip, which was originally intended to carry the big dirigible nearly to the North Pole, was the presence of heavy fogs over the Arctic regions, which made flying over the icy Nordenskiold Sea a very risky proceeding.

The news was happily received here, dispelling fears which had prevailed that all might not be well with the airship. Its radio had been silent for 40 hours.

The silence was being attributed tonight to the fact that the ship had entered the Arctic "zone of silence," and that this was responsible for interference with wireless transmission.

The Russian radio expert, Krenkel, told his friends before the Graf left Berlin, that, according to his Arctic experience, north and south transmission would probably be none too good.

This was borne out by the fact that the airship's signals were almost deafening as long as it moved eastward from Berlin, but quickly faded as soon as the ship started northward from Leningrad.

The radio expert at the Zeppelin Works at Friedrichshafen said tonight that he never expected to hear from the Graf at all beyond the eightieth degree of latitude, except perhaps by fits and starts at night.

Today's news all came from the Vardoe Radio Station, which relayed it, partly by wireless and partly by cable.

Fog Forces Herndon and Pangborn to Land in Field.

LEAVE FOR LONDON EARLY THIS MORNING

Ask Their Whereabouts of Excited Farmers; Crowds Gather.

Cardigan, Wales, July 30, Thursday (U.P.).—Hugh Herndon, jr., and Clyde Pangborn took off in their airplane, Miss Veedol, from the village of Moylegrove at 6:15 a. m. today (12:15 a. m. E. S. T.) for Croydon Airport, London, whence they will continue the projected flight around the world. Moscow is the next scheduled stop after London.

(Associated Press.)

The thirteenth eastward crossing of the north Atlantic by airplane was achieved yesterday by Clyde Pangborn and Hugh Herndon, jr., ambitious globe girdling aviators.

But when they descended in a farmer's field near Cardigan, Wales, there still was no definite word of Russell Boardman and John Polando, the adventurous pair who, bound for Istanbul, Turkey, left Floyd Bennett Field, New York, Tuesday, a few minutes before Pangborn and Herndon.

There were several reports of unidentified planes soaring high over the island-studded British coast, however, and the monoplane which Boardman and Polando pointed toward a new long-distance record had fuel for about 70 hours flying. It carried no radio.

Meantime, Amy Johnson, British woman flier, traveling from England to Tokyo, reached Kazan, Russia, and the Graf Zeppelin started back from the Arctic to Leningrad.

In this country, Col. and Mrs. Charles A. Lindbergh flew from North Beach, N. Y., to North Haven, Me., to bid their young son good-by before heading toward the Orient.

Herndon, Pangborn Forced Down.

Cardigan, Wales, July 29 (A.P.).—Prevented by fog from making Moscow the first stop of their projected round-the-world flight, Hugh Herndon, jr., and Clyde Pangborn, American aviators, brought their plane safely down at 7 o'clock tonight on a sloping farm field at Moyle Grove, 5 miles from here, after a successful transatlantic crossing from New York.

The ocean crossing was made difficult by persistent fog all the way and the fog forced the aviators down when they still had a supply of fuel sufficient for eight hours more of flying.

Meanwhile no word was heard from the other American transatlantic plane, piloted by Russell Boardman and John Polando, which took off from New York at almost the same time as that of Herndon and Pangborn. There was nothing even upon which speculation as to the whereabouts of Boardman and Polando might be based.

It was assumed that they met the same foggy conditions which prevented Herndon and Pangborn from getting a glimpse of the ocean between Newfoundland and Ireland, but there was nothing in the way of reports, either in England or in Europe, to indicate what fortune might have befallen them.

Resolve to Get Sleep.

Herndon and Pangborn resolved to have a few hours' sleep before continuing their flight and they went to a hotel here immediately after safely stowing away their plane for the night.

They said they sighted the coast of Ireland about 3 o'clock this afternoon and continued flying eastward, but the fog prevented adequate observation and it was only after they had cruised over the Irish Sea for some time that they were able to find a landing place on the Welsh coast.

Both were tired after their long flight, but asked to be called at dawn to resume their journey.

When they landed in the farmer's field fliers' first question was "Well, just exactly where are we?" The question was directed to farm hands who came running to the plane.

The farmer and his wife got a "real surprise," Pangborn said. He said they did not have the slightest idea who the fliers were and could hardly be-

Continued on Page 2, Column 1.

LLOYD GEORGE'S AGE MAY SLOW RECOVERY

Operation Success, but Outcome Uncertain in View of Doctors' Report.

London, July 29 (A.P.).—David Lloyd George, Great Britain's wartime prime minister, was reported today to be holding his own, after an operation for a kidney ailment, although the outcome was not considered at all certain because of the age of the veteran statesman.

An official statement issued at 8 p. m. said:

"So far Mr. Lloyd George's condition continues satisfactory."

The words "so far" were interpreted by some observers to mean that the attending physicians apparently were conservatively qualifying their statement.

The operation was an emergency one. The former premier was attended by the king's own physician, Lord Dawson of Penn, and others of the most famous surgeons in England. They pronounced the operation successful.

Just before taking the anesthetic Lloyd George dictated a note to the Liberal summer school which opens at Cambridge Thursday, saying he regretted he was unable to attend and had arranged for his daughter, Miss Megan Lloyd George, to take his place. He also dictated a personal note to his daughter which she will read at the opening of the summer school.

King George, Queen Mary, the Prince of Wales and other members of the royal family sent messages of sympathy today to the former premier and a number of letters, cablegrams and telephone calls were received from all parts of the empire expressing sympathy, esteem and affection.

Lisbon to Transfer Legation Charge

Augusto Mendes Leal Has Been on Duty Here Since 1923.

Lisbon, July 29 (A.P.).—Augusto Mendes Leal, First Secretary of the Portuguese Legation at Washington, is to be transferred to the political department at the foreign office here, it was announced today.

Augusto Mendes Leal, who has been recalled to Portugal, came to Washington September 12, 1923, as secretary of the Portuguese Legation. He has been acting as first secretary and charge d'affairs during the absence of Viscount d'Alte.

During their eight years in Washington the Secretary and Mme. Leal have played a prominent part in the social life of the diplomatic set.

LINDBERGH AND WIFE LEAVE AGAIN TODAY

Will Hop for Ottawa After Visit to Maine Home of Morrows.

North Haven, Me., July 29 (A.P.).—The flying Lindberghs tonight were at the summer home here of United States Senator and Mrs. Dwight W. Morrow, parents of Mrs. Lindbergh, for their last visit with their 13-months-old son before continuing their vacation trip to the Orient.

Col. Lindbergh set the pontoon-equipped plane in the thoroughfare dividing the islands of Vinal Haven and North Haven at 3:20 p. m. (E. S. T.) after a flight of 2 hours and 30 minutes from North Beach, N. Y. While the colonel at first set no time for a hop-off from here, and indicated they might stop for several days he announced later that he hoped to take off for Ottawa shortly before noon tomorrow.

A few minutes before landing he had sped twice over the Morrow estate, bringing the Morrow family and the Lindbergh baby out of the house and down the grassy runway which was built especially for him two years ago when he visited the Morrows a few weeks before his marriage. He then shot across the island and landed on the Vinal Haven side of the thoroughfare, where the plane was made fast to a yacht mooring.

It was two hours before the Mouette, Lindbergh's yacht, in which the couple spent their honeymoon two years ago cruising along the coast, brought them to the yacht club landing here.

Senator and Mrs. Morrow, their youngest daughter, Constance, and a few friends had gone out to the plane in the yacht some time before.

Col. Lindbergh said the flight from New York was uneventful, and that although the radio which delayed their start from New York had apparently functioned well, they might make a few tests with it tomorrow morning.

He explained he had not planned to alight on the Morrow estate, as with the heavy load of gasoline which he expected to have when leaving here, he would need the longer water

Continued on Page 2, Column 1.

Employment Insurance Becomes Law in Britain

London, July 29 (A.P.).—The unemployment insurance bill sponsored by the MacDonald government became law tonight when the remaining stages of the measure were passed by the House of Lords. It had already been given final reading in the House of Commons.

The bill, drawn up following the interim report of the royal commission on the "dole," was designed to correct certain alleged abuses in the distribution of unemployment insurance money.

Al Capone to Quit Racket, He Says on Eve of Prison

(Copyright, 1931, by United Press.)

Chicago, July 29 (U.P.).—Al Capone said tonight that he was going "to quit the racket."

"I am going to take my medicine," he said. "And then, when I get out of prison I'm through. I want the peace and quiet of family life."

As he talked of the prison sentence that awaits him in Federal court tomorrow on his plea of guilty to charges of evading income taxes and breaking the prohibition law, public enemy No. 1 perspired freely and admitted that he was nervous.

"I feel wonderful," he said, "but nervous."

He wiped his sloping brown forehead with a towel and smoothed the scanty hair over his bald spot.

The interview took place in Capone's stronghold at the Lexington Hotel on South Michigan avenue. He was wearing a polo shirt and a shapeless pair of brown trousers. His sur-

Continued on Page 2, Column 5.

Summary of Inside Pages

Pages.
2—Germany Conserves Funds.
John J. Daly Feature.
Chilean Envoy Resigns.
3—Reaper Centennial Marked.
Girl About Town.
Song Presented Hoover.
4—Ethel Barrymore Explains.
Ship Lines Cut Rates.
Chinese Flood Toll Gains.
5—Woodland Payments Easy.
Daily Legal Record.
6—Editorial Page.
7—Pet Wolves Escape.
Carnival Plans Made.
School Site Studied.
8—Events in Society.
9—Radio Programs.
Culbertson on Contract.
10—About the Showshops.
11, 12, 13—Sport News Section.
14—The Post Comics.
15, 16—Finance and Markets.
17—Classified Advertisements.
30—Writless Raids Banned.
Wardman Suit Move.
C. M. T. C. Awards Given.

lieve they had come from the United States.

"All the way across the flying was most difficult," Pangborn said. "We could not escape from the fog. We didn't see a thing because of fog from the time we left Newfoundland until we sighted Ireland.

"It was entirely owing to the fog that we had to land. We knew, roughly, where we were and for hours we cruised over the sea trying to find a way through. We landed in a field on a farm and gave the farmer and his wife a real surprise.

"We apologized for landing in their field, but they said it was quite all right. They made much of us when they became convinced who we were.

"Our landing was perfect, and the plane is absolutely all right."

As news of the landing spread about the countryside, farmers for miles around hurried to the scene. The fliers said they would continue their flight to Croyden, near London, when they woke up.

The hotel was soon flooded with telephone calls as the news of the fliers' arrival was flashed about the country.

Only skillful handling, it was said, enabled them to bring the ship down on the hillside field without damage.

Boardman, Polando Unreported.

New York, July 29 (A.P.).—More than 40 hours since the New York-Istanbul fliers, Russell Boardman and John Polando, took off on their flight across the Atlantic, no definite word from them had been received at their New York headquarters or elsewhere up until midnight tonight.

The fliers left here at dawn yesterday, almost at the same time as the red monoplane flown by Hugh Herndon, jr., and Clyde Pangborn took off on the flight which landed them in a farmer's field near Cardigan, Wales, this afternoon.

While grave doubt was expressed here over their fate their backers were still hopeful. The plane carried a large supply of fuel, it was pointed out, and there was the possibility the fliers might have landed in some remote spot from which communication with the outside world would be difficult and slow.

It was assumed they had to fight the same heavy fogs which kept Herndon and Pangborn from getting a glimpse of the earth from the time they left Newfoundland until they sighted the coast of Ireland.

Vienna, July 29 (U.P.).—Police throughout Austria were instructed to watch tonight for the Boardman-Polando plane en route from New York to Istanbul, but there was no report of the ship here.

LINDBERGHS VISIT MORROWS IN MAINE

Continued from Page 1

stretch which the thoroughfare would give.

Col. Lindbergh was attired in a gray business suit, while Mrs. Lindbergh wore riding breeches and a leather coat. They were greeted by a few friends of the Morrows as they left the yacht, and Col. Lindbergh then picked up a large bundle wrapped in a blanket, and Mrs. Lindbergh carried a large envelope of charts, maps and flying data. They entered a small beach wagon, and with the Morrows were driven by Constance the few miles to the Morrow home.

ACCOUNTANT'S BODY IS FOUND IN BRANCH

Continued from Page 1.

notified police. A boat from the Harbor Precinct responded and took it to the morgue.

Backensto retired from a position with the War Department early last fall shortly after the death of his wife.

Ryan, only relative of Backensto in the city, said that the dead man had been in apparent good spirits recently. He said he knew of no reason why any one would wish to kill his aged relative and said that he did not believe Backensto had money on his person when he went for a walk Tuesday.

Backensto was a native of Colorado. He came here in 1917 from San Francisco, having been assigned to do statistical work in connection with troop mobilization and transportation.

Besides Ryan, Backensto is survived by two brothers and several nieces and nephews, all of whom live in the Far West. He had no children.

10-Day-Old Baby Is Found in Truck

Police Seek Abandoner of Infant, Tentatively "Mary Lou."

There was a new face in the infant's ward at Children's Hospital yesterday. It was that of a 10-day-old girl baby found sobbing out her woes in a truck near the Holmes Bakery, 600 New Jersey avenue northwest, early in the morning.

Police took the child to the institution, where it was said to be apparently in sound shape despite exposure and small aviordupois—only a few ounces over 4 pounds. When found by a Negro employe of the bakery the baby was wrapped in a faded but clean pink blanket and was dressed in inexpensive, though suitable, clothes.

The name of Mary Louise Galvin was selected for the infant, and nurses at the hospital have already begun to call her "Mary Lou." The opinion was expressed that the baby had been adequately cared for up to a few hours before her abandonment.

Police were conducting an investigation last night in an attempt to locate the person who left the child in the truck.

NOTICE TO SUBSCRIBERS

While enjoying your vacation you may have the news from home brought to your summer address by The Washington Post without additional charge. Simply call The Post Circulation Department—National 4205, and give your vacation address. Be sure to say, "I am at present a subscriber to The Washington Post."

THE WASHINGTON POST

AMBASSADOR TO U.S. FROM CHILE RESIGNS

Davila Is Advised of Action Following Ouster of President Ibanez.

Santiago, Chile, July 29 (U.P.).—The government today accepted the resignation of sr. Don Carlos G. Davila, Ambassador to the United States. Sr. Davila had left the United States for Chile on leave before President Carlos Ibanez was forced from office. He was advised of the change in government while en route.

(Associated Press.)

The American Government has decided upon a hands-off policy in the Latin-American economic situation.

High administration officials well acquainted with the financial problems of the various Latin-American countries said last night the whole situation was being watched closely. The Washington Government, however, has decided it can not participate actively, it was said.

Some Latin-American countries have approached New York private bankers with a view to credit extensions to tide them over the present period. The bankers, in turn, asked the informal opinion of the administration. The State Department was said to be willing to furnish the bankers with all of their available reports from the countries concerned, but to have decided to reserve judgment on the merits of the individual requests.

The department has adopted the general attitude that the problem was essentially a banking one. The constant reports received by the department from its diplomatic and consular agencies indicated yesterday that three Latin-American countries were either in active default or suspension of service on loans held in the United States to the extent of $414,500,000.

The countries are Peru, Bolivia and Chile. The first two are in active default while Chile has suspended service on its issues.

The bankers declined about a month ago to go to the rescue of Chile.

When President Hoover was engaged in relief for Germany and Austria recently, he was in constant touch with New York bankers. The bankers' response to the move was whole-hearted. With regard to Latin America, however, officials said bankers felt the financial situation there was not always considered sufficiently stable to warrant speedy participation without careful study.

Officials said they were at a loss to know what definite action could be taken to relieve the financial situation in Latin America. They expressed unofficial opinions the whole subject would be taken up at the fourth Pan-American Commercial Conference here in October.

U. S. Investigates Alleged Cuban Plot

Orders New York Agents to Study Seizure of Arms There.

(Associated Press.)

The Justice Department said yesterday that orders had been sent to Federal agents in New York to "carry through" the investigation of a reported plot to stage a revolution in Cuba.

Officials said agents of the Bureau of Investigation had been asked to act after New York police had arrested Jorge de Zaldo for possession of a trunk containing medical supplies and weapons apparently intended for Cuba.

Although De Zaldo is now on bail on a State charge of transporting concealed weapons, Justice officials said Federal agents could act in the case under the neutrality laws and would attempt to determine if others are connected with the suspected plot.

Assassination Attempt Laid to Mexican Clerics

Mexico City, July 29 (U.P.).—"High clerics" were accused of being responsible for his attempted assassination last Saturday by Gov. Adalberto Tejeda, of Vera Cruz, in telegrams to congressmen here today.

"We have been able to confirm," the governor wired, "that the plot to assassinate me was laid by high clerical circles in Mexico City, whence the assassin was sent (to Jalapa) by way of Vera Cruz."

U. S. Treaty Nullified By Haitien Legislature

Port au Prince, Haiti, July 29 (U.P.).—The resolution declaring the Haiti-United States treaty null has now been passed by both houses of the Legislature and placed before President Stenio Vincent.

The treaty provides for supervision of the Haitien government departments by United States experts, and expires in 1936.

Prominent Argentines Sail After Expulsion

Buenos Aires, July 29 (U.P.).—Several prominent Argentines, opponents of the provisional government of Jose Uriburu, sailed into exile today aboard the Royal Mail Liner Alcantara after being expelled for plotting against the government.

MURRAY PLANS WAR TO CUT BREAD PRICE

Continued from Page 1

which Murray has caused consternation among Oklahomans in the last few weeks. Here are some of the others:

1. A threat to shut down all flush oil fields in Oklahoma, to be enforced by State troopers, unless the price of crude oil reaches $1 a barrel by Saturday.

2. A fight with the administration of the University of Oklahoma Medical School, brought on when Murray ordered that a chiropractor be allowed to treat a patient in the school hospital.

3. The Red River Bridge war, which still simmered days after the free bridge across the River at Durant had been opened.

4. A move to force lower tolls over the pay span between Lexington and Purcell over the Canadian River—the last toll bridge in the State, soon to be replaced by a free bridge.

5. A campaign to force lower telephone rates throughout the State.

Conferences in Europe Revive Old Greek Ideas

By JOHN J. DALY

LIFE amongst statesmen of Europe these days has become just one conference after another.

Close observers of the conference just coming to a close in Berlin remark about the informality of it all, the speed of deliberation, with Mr. Ramsay MacDonald, the prime minister of England, hopping across the channel in a high-powered plane, dropping in on his conference as a neighbor comes to sit on another's back porch.

It is so different from and in striking contrast to the last official visit of a British premier to Berlin half a century ago, when Disraeli played his historic role at the conference of 1878. Bismarck dominated that meeting of minds, and the stiff formality of another century lent color if not consulting power to the deliberations. The delegates all wore gold braid.

Ramsay MacDonald, in his Scotch plaids, and with a briar pipe in his mouth, may come nearer to accomplishment than many a man in full regalia who looks impressive so long as he keeps his mouth closed, but who, rattling his saber and delivering an opinion, ofttimes falls lower than the humblest men. Those who hold the world in their hands must be giants. Otherwise, they merit the reproof given by the celebrated Greek painter, Apelles, to the magistrate, who stood in the studio a great while without speaking a word, and at last began to boast of his own skill as a painter:

"Whilst thou wast silent," said Apelles, "thou seemedst to be some extraordinary person, by reason of the chain and rich habit, but now that we have heard thee speak, there is not the meanest boy in my shop that does not despise thee!"

* * * *

CONFERENCE is an old Athenian art, revived and until recently monopolized by American business men. It is now becoming the great indoor sport in Europe. The German crisis brought about its popularity, furthered by Mr. Hoover's call for a moratorium. Since that memorable day in June last conferences have been held all over Europe, except in Russia, and more are on the way.

When Ramsay returns to England, the Germans who were conferring with the British premier will go down to Rome to hold a conference with Mussolini. After Mr. Mussolini tells them what he thinks ought to be done, there may be a conference in Spain, whose statesmen already are conferring over the destiny of that country.

This is the way the world reached its present point of perfection through conference. Out of the inextricable labyrinths of restless imaginations men have brought order. The great example of it all is in the movie industry at Hollywood. There the conference itself was brought to a high state of perfection.

Unfortunately, a handicap of the conference idea developed with the birth of the "yes men," a strange race of people who kowtowed to the great and mighty, and thus degraded the art of reconciling opinion until it nearly approached a state of sterile mediocrity. In the olden days, the NO Men were important at all conferences; for that is the nature of the conference—to debate and discuss, to pick up and analyze, to mull over questions, to get together for the purpose of solving problems—and problems are problems the world over.

In the European conferences no one knows just who are the Yes Men and the No Men, but they are there, none the less, and equally divided. It might be taken readily for granted that Mr. Mussolini is nobody's Yes Man, nor is Ramsay MacDonald—and these two have yet to meet in conference; but, by the process of peripatetic conferences, which takes the statesmen from London to Berlin to Paris to Rome to Madrid, and back again, it is inevitable that some day these superintelligences shall meet in conference; that Mussolini, the Iron Man of Italy, will meet MacDonald, the Steel Man of Great Britain—and when that conference is staged the world will hear of its reverberations all down the ages; the conference of conferences.

* * * *

CATO it was who claimed that the most fruitful and natural exercise of the mind is conference—and the old Greek and Roman civilizations went in strong for conferences. It got to be a lost art, somewhere along in the Middle Ages, when men became involved in a hundred years' war, or so; but with the discovery of America the conference came into its own. So that nowadays any one trying to reach a big business man in his office is told, perforce, that this can not be done; that the giant is in conference. It may be, of course, that he is holding conference with another big business man on a golf course; but he is, to all intents and purposes, in conference.

The game has now spread to Europe and is sweeping like wildfire over the tormented soils of at least seven countries. Soon it will reach Russia, and the powers that be will be rushing into Moscow to hold a conference. In a way it's like a mania, for men learn by conferring the one with the other, and as with men, so with nations. An old Athenian custom thus comes into its own.

Of course, there is another side to these ponderous potherations, and that is the note of conviviality summed up in the lines of the famous old song, "For it's always fair weather when good fellows get together."

AL CAPONE TO QUIT RACKET, HE SAYS ON EVE OF PRISON

Continued from Page 1.

roundings were dingy in contrast to the splendors in which legend pictured the famous Capone "throne room."

"What's your reason for quitting the racket?" he was asked.

"Well," he replied, "one of the reasons is my little son, Al. He is just recovering from an operation."

"Do you think crime will end in Chicago when you go to jail?"

Capone laughed. Then he said:

"If the United States Government thinks it can clean up Chicago by sending me to jail, well, it's all right with me. I guess maybe I owe the Government the stretch in jail anyway.

"So when I leave this hotel ("Scarface" glanced around his dingy room) it's my good-by to the racket. When I say I'm through I mean I'm through!"

He banged a pudgy hand on a battered table. On it stood an ancient typewriter, which contained a sheet of paper upon which a sentence or two had been written in Italian.

"Just a farewell note," he explained, still attempting to remove with his damp towel the perspiration which continued to trickle down his triple chins.

"But there's one thing," he continued, "I'll certainly try to beat this three-year rap my brother Ralph got on those income tax charges. Both of us simply can't be in prison at once.

"Somebody's got to stay at home with my mother and family, my wife, my son and our two young brothers. So while I'm in jail I hope Ralph will be here in Chicago taking care of them all and seeing that the boys get good educations."

Capone said he had been approached with all manner of movie and literary propositions, that he'd been pestered the last few years by one promotional agent after another.

"Why," he said, "I've been offered so much money for my memoirs that the figures look ridiculous. But, honestly, they're well over $2,000,000. I have my own troubles, though, and I'm not going to turn writer. That's your job."

"Scarface" said that he regretted leaving Chicago; said he had enjoyed life here as much as it is possible for a man who fears constantly a shot in the back. He evinced pride in the city which has borne the brunt of all his crimes by closing the interview thus:

"I've never seen a world's fair, and I won't get to see ours, because I'll be behind the bars. But for Chicago's coming world's fair I hope a huge success."

He rubbed his face again with the towel, which by now was soaking wet. Then he ushered his interviewer out of room 430 at the Lexington, a room which "Scarface" found much too hot for comfort.

"I'll see you in court tomorrow," he shouted. "Here's hoping it'll be cooler then."

Navy Yard Worker Hit by Speedboat

John McGinn Dives, but Fails to Dodge Craft Near Dock.

John McGinn, 54-year-old rigger at the Navy Yard, was seriously injured last night when struck by a speedboat while swimming in the Eastern Branch. The accident occurred near the dock of the Eastern Powerboat Club which is at Thirteenth and Water streets southeast.

Police reported that William Strabue, a member of the club and resident of Congress Heights, was piloting the speedboat. In the darkness and driving rain he was unable to see the swimmer in the boat's path, he said. What he thought was a piece of paper bobbing on the surface was Mr. McGinn's head. He nas gray hair.

In attempting to maneuver out of danger, the Navy Yard worker dived, only to come up under the boat and strike his head against the propeller. Taken to Providence Hospital by Mr. Strabue, he was treated for a fracture of the skull and multiple lacerations of the head and back.

Bishop Cannon Favors McAdoo.

New York, July 29 (A.P.).—Bishop James Cannon, jr., of the Methodist Episcopal Church South, tonight said the only hope of Democratic success in the next presidential election is William Gibbs McAdoo.

Mrs. McCormick Dead in Virginia

Member of Prominent Family to Be Buried Tomorrow.

Special to The Washington Post.

Berryville, Va., July 29.—The funeral of Mrs. Esther Lewis McCormick, who died from heart trouble at her home in South Church street last night, will be held at Grace Episcopal Church Friday, the Rev. Dr. Louis Tucker, rector, officiating. Interment will be in the family lot in Greenhill Cemetery.

Mrs. McCormick, aged seventy-five years, was the daughter of the late Mr. and Mrs. George Washington Lewis of Monterey and great-granddaughter of Nellie Custis of Audley. Her health had been failing for some years. She is survived by her husband and two children, Miss Emily Conte McCormick, who makes her home with her parents, and Edward McCormick, of New York. She is also survived by two sisters, Mrs. Ella White, of New York, and Mrs. Edwin A. Stevens, of Bedminster, N. J., and one brother, R. E. L. Lewis, of Avon-by-the-sea, N. J.

Former Rail Official Dead.

Trenton, N. J., July 29 (U.P.).—Martin J. Caples, of Norfolk, Va., a former vice president of the Seaboard Air Line Railroad, died at Mercer Hospital late tonight from what police said was a self-inflicted bullet wound.

REICH WILL DEPEND ON OWN RESOURCES

Holland Is Only Nation to Delay an Extension of Present Loans.

Berlin, July 29 (A.P.).—As the first step in keeping in Germany the foreign credits already there, the German government has officially designated Hermann Schmitz, managing director of the German Die Trust, and Caari Melchior, a delegate to the 1929 Young plan conference, as its representatives in the bankers' discussions recommended by the seven-power conference in London.

While these negotiations are going on the cabinet continues its extraordinary sessions and the country at large appears to have adopted the attitude that Germany will see it through on her own resources.

The visits by Secretary Stimson and Prime Minister MacDonald have heartened the whole nation and all hands are turning to with a determination to show that the visiting statesmen have not misplaced their faith in Germany.

Until Chancellor Bruening came back from his visits to Paris and London there was still some hope that new foreign loans might be in sight, but the chancellor has made it clear that through the months to come the country must show the world that she is doing all she can to profit by the respite allowed under the Hoover moratorium.

Marcus Wallenberg, a Swedish banker, and Oliver M. Sprague, American adviser to the Bank of England, are in Berlin now making a general survey of the situation and giving the government the benefit of their advise through its unofficial representatives.

It is understood that they are urging, among other things, that all the German banks tie up together along the lines of the American clearing house system and that foreign creditor banks likewise form a sort of clearing house.

In addition to Wallenberg and Sprague, some of the large financial institutions have representatives permanently stationed here. These include James H. Gannon, of the Chase National Bank, and Frank C. Tiarks, of J. Henry Schroeder, of London.

It is reported that the London banks already have indicated their willingness to leave their expiring credits in Germany. The United States, Switzerland and Sweden also are favorable, but the Dutch thus far have remained noncommital.

Beyond this there are other signs that Germany is trying to help herself.

The national federation of German industries met here today to consider practical application of the offer by more than 1,000 industrial and banking firms to support any move to hold on to the short-term credits. On every hand there appeared to be a readiness to stand behind the government.

The chambers of commerce and industry of the Ruhr Valley issued an appeal at Essen today urging the people to make every effort to rebuild confidence in the country.

(Associated Press.)

H. L. Groves, commercial attache at Berlin, yesterday notified the Commerce Department that a German federal decree had been issued requiring all persons to report the amount of debts owed abroad in excess of 50,000 marks.

Groves cabled the information without comment.

Officials of the department said the German government and banks apparently wanted to know the full extent of pressure likely to be put on German finances from the outside.

Teacher Charged With Check Fraud

Jeweler Accuses Woman Freed in Baltimore; Associate Jailed.

Police late yesterday charged Genevieve Firel, described as a school teacher, with false pretenses a few hours after she was brought to Washington from a Baltimore courtroom, where she was acquitted of eleven bad check charges brought against her and Hugh Dosher. The latter was found guilty and sentenced to serve six years for each charge, the terms to run concurrently.

The couple were arrested in Baltimore three weeks ago, following numerous complaints by merchants. Mrs. Firel's companion, a stationary engineer, also is wanted here to face charges after he serves the six-year term.

A downtown jewelry store was complainant against the woman in the charge filed against her yesterday. Eight other cases, involving approximately $300, are pending, according to police. Mrs. Firel is 25 years old and gives Philadelphia as her home city.

RAIN CUTS MERCURY AFTER NEAR RECORD

Continued from Page 1.

taken to Emergency Hospital, not serious.

(Associated Press.)

Heat reigned again yesterday over the West, Central and Eastern States and in its train were death, suffering, and destruction from pests and fire.

The blazing skies promised no immediate respite in most areas, although some sections—the Northern Plains, the extreme Missouri Valley, the northern portion of the upper Great Lakes region and California—felt cooling winds and rains.

Eighty deaths were attributed to the burning temperatures during the week, most of them in California's Imperial Valley, where the mercury soared to 120 degrees, before dropping Wednesday; seventeen were in the Salt River Valley of Arizona and two more in Iowa.

Forest fires in Montana and northern Idaho burned on and the drought started corn firing in northern Iowa, South Dakota, Kansas and Missouri. Other sections were threatened with the same condition unless rains arrive. California was relieved by cool ocean currents and further drops in temperatures were predicted. Colorado, Kansas, Missouri, Minnesota and North Dakota were cooler. At Wishek, N. Dak., which had a high of 104 Monday, a temperature of 37 was registered early Wednesday. A 12-mile an hour wind off Lake Michigan fanned Chicago and ended the heat wave there. Northern Ohio relaxed under a 10-degree drop and rains were impending.

P. U. C. STILL WAITS END OF TAXI FIGHT

Decides Not to Act in Row, Expected to Close by First of Week.

People's Counsel Richmond B. Keech again expressed confidence yesterday afternoon that the taxicab rate war would end the first of next week, if not on Saturday, after a lengthy conference with Harry C. Davis, general manager of the Diamond Cab Co., the largest independent concern that has not entered into an agreement to stabilize fares and zones.

The Public Utilities Commission, after hearing Mr. Keech's report on the meeting of about 50 taxicab operators Tuesday afternoon, decided to maintain its watchful-waiting policy. Directors of the Diamond Cab Co. are scheduled to meet Monday to decide whether or not to join the truce or to adhere to the 20-40-60-cent rate.

Should the Diamond Cab operators agree to the new schedule, the war will practically be at an end, even though a scattering of taxicab men retain their low rates. The Protex-U Co., which has engaged actively in the price-slashing, has also stayed out of the peace negotiations, but it has a limited number of cabs.

The rates agreed upon by the 50-odd operators are scheduled to go into effect on Saturday. They will be within the minimum of 25-50-75 cents, and the maximum of 35-60-85 cents. Even though the Diamond cabs continue to charge only 20, 40 and 60 cents for Saturday and Sunday, it is not believed that hostilities will be resumed unless the Diamond directors vote to remain aloof.

While Maj. Gen. Mason M. Patrick, chairman of the commission, is scheduled to begin his vacation Monday, the utilities body stands ready to take a hand in establishing fair rates if the fight starts again. Corporation Counsel William W. Bride has not submitted an opinion yet as to the extent of the commission's authority in regulating taxicabs, but it is generally conceded that it is sufficient to establish rates.

Woman Hurt as Auto Stops to Avert Crash

Mrs. Mae Bennett, 30 years old, of 5425 Connecticut avenue, suffered a possible skull fracture and scalp lacerations last night when the automobile in which she was riding stopped suddenly to avert a crash with another car at Sixteenth street and Kalmia road. She was taken to Walter Reed Hospital.

Thirteenth Precinct police reported that Mrs. Eleanor C. Reid, of Chevy Chase, Md., was driving the car in which Mrs. Bennett was a passenger. Too quick application of the brakes threw the injured woman against the windshield, shattering it.

Hickey-Freeman
CUSTOMIZED CLOTHES

SLEEVELESS SWEATERS

An ardent sportsman, tired of the makeshift sweaters of past summers, conceived a new idea for sportswear. A loosely knitted sleeveless sweater with large armholes and a tightly ribbed bottom resulted. This quickly accepted sweater is now offered in white, canary, wedgewood, reseda and oatmeal.

FIVE DOLLARS

Goldheim's

Apparel for Gentlemen . . . Established 1875

FOURTEEN HUNDRED AND NINE H STREET

SPECIAL NOTICES

I WILL NOT BE RESPONSIBLE FOR Debts other than those contracted by myself. VANCE N. CASKEY, 13 Poplar ave., Takoma Park, Md.

Window SHADES; Floor Coverings; SCREENS; prompt econ. serv. KLEEBLATT, 11th and F ne.; Linc. 0879

Statistical Clerk Exam.
(Salary, $1,620)
Correspondence Coaching Course, various graphs, problems, tabulations, mental test. Complete $10.

File Clerk
Correspondence Course. Geographic, Numeric and Decimal Filing rules, 11 pages of coding (most important work of exam.). Arithmetic problems and solutions, answers. 300 Civil Service words misspelled and correctly spelled elsewhere. Complete (no similar course in D. C.) $10. Check or money order. Course by return mail.

BOYD SCHOOL
Civil Service Coaching Specialists.
1333 F St. N.W. Nat. 2340.

Arthritis—Neuritis
Rheumatism
High Blood Pressure

The torturing pain of Arthritis, Neuritis and Rheumatism need not spoil your life. But you should have real help. The burning acids in your body must be eliminated before they make you an easy victim of more dreaded diseases. An eminent specialist says, "I have found *Mountain Valley Water* very valuable in Rheumatism and Uric Acid cases." Nationally recognized, this natural and physiologically balanced water is a dependable aid also in *high blood pressure*. Order a case today, or phone Met. 1062 for free booklet.

MOUNTAIN VALLEY WATER
For 75 Years the Prescribed Water at Hot Springs, Ark.
306 Dist. Natl. Bank Bldg.

SCHOOLS AND COLLEGES

POTEET'S BUSINESS COLLEGE
Summer Classes at Summer Rates.
Stenography, Accounting and Civil Service courses. 14th and I Sts. N.W. Nat. 4717

Elec. Fans!
Telephone Your Order
C. A. MUDDIMAN & CO.
911 G St. Nat'l 0140-2622

WONDER HOTEL OF WASHINGTON
AMBASSADOR HOTEL
14th & K Sts. Down Town
radio in every room
swimming pool
handball court
FREE TO GUESTS
500 ROOMS FROM $2.50

All Expense Tour
WASHINGTON TO BALTIMORE
BY BOAT AND RAIL
$12.12 Round Trip

Follow the pioneers through the historically interesting country, 320 miles of delightful cruising—down the Potomac, up the Chesapeake Bay—return by fast Penna. R. R. trains.

Two nights and a day on water. First-class accommodations, excellent meals, congenial people. Modern steamers Dorchester and Talbot.

Leave 7th St. Wharf Monday, Wednesday and Saturday, 4:00 p. m. (standard time). Minimum cost, $12.12 per person.

All information, literature, &c., at Penna. R. R. City Ticket Office, 613 14th st. nw., or Agent's Office, 7th St. Wharf.

BALTO & VA. STEAMBOAT CO.

Last 3 Days!
Becker's 55th
ANNIVERSARY SALE

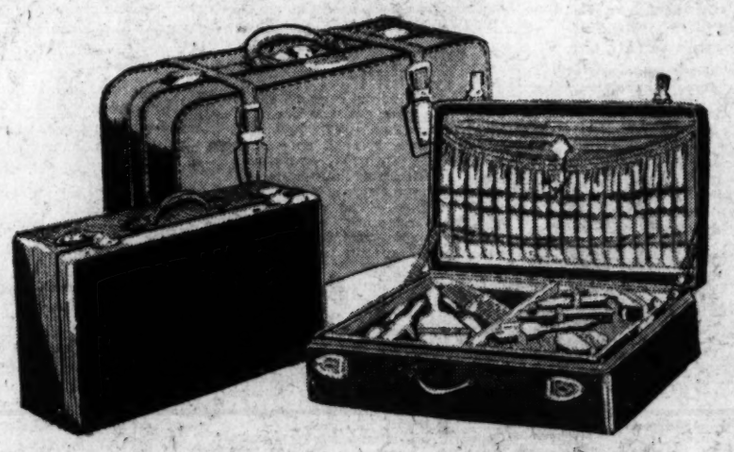

Men's and Women's
HAND LUGGAGE
1/4 to 1/2 OFF
FOR WOMEN

Regular $50 Fitted O'Nite Cases.....$25
Black or Brown Cases—Individual Fittings
Regular $35 Fitted O'Nite Cases.....$17.50
Attractive Fittings
Regular $25 Fitted Tray Cases.....$18.75
Black or Brown Cases—Pyralin Fittings
Regular $22.50 Week-end Cases.....$11.25
Genuine Pigskin
Regular $15 Week-end Cases.....$9.95
Genuine Black or Brown Cowhide
Regular $7.50 O'Nite and Week-end Cases.....$5.50
Black Only
Regular $10 Wardrobe Hat Box.....$7.50

FOR MEN

Regular $20 Oxford Bags.....$15
Solid Cowhide Leather
Regular $25 Gladstone Bags.....$18.75
Pigskin, Solid Cowhide and Seal
Regular $50 Wardrobe Case.....$32.50
Fine Cowhide Leather
Regular $15 Gladstone Bags.....$11.25
Black or Brown Cowhide

BECKERS
1314 F Street N. W.
Quality—Moderately Priced

REALTY MEN GUESTS ON OUTING AT ISLAND

Golf, Tennis and Swimming Are Sports Enjoyed at Gibson's.

A number of prominent realty men of Washington and other guests were entertained yesterday by the firm of Stone & Fairfax in conjunction with the Gibson Island Co., of Baltimore, at Gibson Island in Chesapeake Bay. The day was spent in golf, tennis nd swimming. Dinner was served at the Island Club.

Gibson Island is a residential development for which Stone & Fairfax are exclusive agents in this territory. It was started in 1922 by Judge Stuart Symington, of Baltimore, and consists of an island of 1,000 acres connected with the mainland by a causeway at the mouth of Magothy River.

The development now numbers 70 handsome dwellings, including those of the following Washingtonians: Harold Van Vechten Fay, L. Corrin Strong, T. Y. Milburn, Walter B. Guy, Col. H. Clifford Corbin, Mrs. D. J. Dunigan, and A. F. Myers, former chairman Federal Trade Commission.

Those attending yesterday's outing were George I. Borger, G. Calvert Bowie, Arthur Browne, Britten Browne, Thomas M. Cahill, Arthur Carr, Albert Fox, Randall H. Hagner, Reeve Hoover, William L. King, John F. Maury, John T. Meany, Robert Montgomery, Carl G. Rosinski, H. L. Rust, Emmons S. Smith, jr., Horace Smith, Marbury Stamp, Charles P. Stone, James Strayer, John H. Tabb, L. A. Townsend, Don Warren and H. Spottswood White.

DIED

BARNUM—On Wednesday, July 29, 1931, at her residence, 1529 Q street northwest, MARY CORNELIA BARNUM, aged eighty-five years. Interment Utica, N. Y., Thursday, July 30.

BENNER—On Wednesday, July 29, 1931, at her residence, 738 Quincy street northwest, NELLIE HAYES, beloved wife of Joseph N. Benner. Requiem mass at St. Gabriel's Church, Friday, July 31, at 9 a. m. Interment Mount Olivet Cemetery.

BLANTON—On Tuesday, July 28, 1931, at her residence, Plaza Apartments, LOUISA M. BLANTON, mother of Mrs William I. Hitchcock and Frank J. Hartsock. Service at the S. H. Hines Co. funeral home, 2901 Fourteenth street northwest, on Thursday, July 30, at 2 p. m. Interment in Cedar Hill Cemetery.

COATES—On Tuesday, July 28, 1931, at 7 a. m., at Gallinger Hospital, RAYMOND, beloved son of Mr. and Mrs. George Coates. Remains resting at McGuire's funeral chapel, 1820 Ninth street northwest. Funeral from St. Augustine's Church Friday, July 31, at 9 a. m.

CRONE—Suddenly, on Wednesday, July 29, 1931, at Sibley Hospital, JACOB FRANKLIN, the beloved husband of Sallie L. Crone, of 2024 North Capitol street; father of Edgar, Charles and Miss Essie Crone, of Washington, D. C.; Mrs. J. H. Nolle, Richmond, Va.; brother of H. M. Crone, Richmond, Va.; Miss Bessie Crone, Washington, D. C.; and Mrs. John Kennedy, Philadelphia, Pa. Notice of funeral later.

JONES—On Tuesday, July 28, 1931, at Galen Hall, Atlantic City, N. J., EMMA CLARK JONES, beloved sister of Mary Clark Minnix and daughter of the late Dr. James J. and Anne E. Clark. Body resting at Joseph Gawler's Sons chapel, 1754 Pennsylvania avenue northwest. Notice of services later.

LEISTER—On Tuesday, July 28, 1931, at his residence, Laurel, Md., JOHN E. LEISTER. Funeral at Centenary M. E. Church, Laurel, Md., on Thursday, July 30, at 2:30 p. m. Interment at Ivy Hill Cemetery.

McLANE—On Wednesday, July 29, 1931, at his residence, 836 Fifth street northeast, JOHN, beloved husband of Margaret McLane (nee Slattery). Funeral from his late residence on Saturday, August 1, at 8:30 a. m.; requiem mass at St. Aloysius' Church at 9 a. m. Interment Mount Olivet Cemetery. Relatives and friends invited.

MAHANEY—On Tuesday, July 28, 1931, at his residence, 1104 Eighth street northeast, WILLIAM J., beloved husband of Elizabeth V. Mahaney (nee Beck). Funeral from the above residence, on Friday, July 31, at 8:30 a. m.; thence to the Holy Name Church, where mass will be said at 9 a. m. for the repose of his soul. Interment at Mount Olivet Cemetery. Relatives and friends invited.

FUNERAL DIRECTORS

J. WILLIAM LEE'S SONS
FUNERAL DIRECTORS.
CREMATORIUM
332 PA. AVE. NW. NATL. 1384 & 1385.

CHAS. S. ZURHORST
301 EAST CAPITOL ST. LINCOLN 0372.

P. J. SAFFELL
733 6th st. nw. Natl. 0537.

Frank Geier's Sons Co.
1113 SEVENTH ST. NW. Telephone NATIONAL 2473.
Modern Chapel.

Clyde J. Nichols, Inc.
4209 9th St. NW. Col. 6324.

THOS. S. SERGEON
1011 7TH ST NW. Telephone Natl. 1090.

JAMES T. RYAN
817 PA. AVE. SE. Atlantic 1700.

WM. H. SARDO & CO.
412 H ST. NE. Phone Lincoln 0524.

ESTABLISHED 1876.
JOHN R. WRIGHT CO.
1337 10th st. nw. Phone North 0047.

AMBULANCES
Best in Town. Local Call.... $4.00
Call
Chambers Co. Col. 0432

Ryan Service Wins Appreciation —because it is thorough

Careful, painstaking work at all times under all conditions is responsible for the success we have enjoyed through the years.

Model chapel, private ambulance and livery in connection

JAMES T. RYAN
Funeral Director
317 Pa. Ave. S.E.
Telephone Atlantic 1700-1701

FUNERAL DESIGNS

GEO. C. SHAFFER
Expressive Floral Emblems. Moderate prices. Open eve. & Sun.
900 14TH ST. NW. Phone Nat. 0106

GUDE BROS. CO., Florists
1212 F STREET. National 4276.
APPROPRIATE FUNERAL DESIGNS.

CHACONAS FLOWERS 2500 14th St. N.W.
For All Occasions.
Beautiful Funeral Piece $3
Opposite Chambers Funeral Parlors
Phone Columbia 2412

CEMETERIES.

Choice Lots and Sites For Sale
ENDOWMENT FUND
ENSURING PERPETUITY
Glenwood Cemetery

Cohan Presents to Hoover Song on George Washington

Associated Press Photo.

George M. Cohan presenting President Hoover with the first copy of his song, "Father of the Land We Love." Photo shows, left to right, Mr. Cohan, the President and Representative Sol Bloom, of New York.

New Bicentennial Music Hailed as Greater Than "Over There."

The first copy of a song written especially for the George Washington Bicentennial Commission was presented to President Hoover yesterday by its author, George M. Cohan, noted song writer and theatrical producer.

Mr. Cohan was accompanied on his call at the White House by Representative Sol Bloom, of New York, associate director of the commission.

The title of the new song is "Father of the Land We Love," and some critics predict for it an even greater success than Mr. Cohan's hit, "Over There." Representative Bloom predicted that the song will become one of the most popular ever known in the United States. Music has been arranged by the Marine Band Orchestra.

"This new song has been written for the American people," Mr. Cohan said, "and I have donated it to the United States George Washington Bicentennial Commission as my contribution to the great celebration in honor of George Washington on the 200th anniversary of his birth."

The song has been copyrighted, but will not be sold, Mr. Bloom announced. The bicentennial commission will see to its distribution in the schools, clubs and organizations throughout the country. Words of the song are:

First Verse.

Every little lad and lass,
Boys and girls of every class,
Here beneath the flag of stripe and star.
From the time they start to school,
When they learn the golden rule,
Always have been proud of what they are.
And every day with lessons done,
They sing their song of Washington,
A song of love that reaches near and far.

(Chorus.)

Second Verse.

When to manhood comes the youth,
With the knowledge and the truth,
Of the Revolutionary fray.
Proud he is to be a son
Of Immortal Washington
Sacred is the memory of his day.
Whenever drums begin to roll,
Within the Nation's heart and soul,
A patriotic something seems to say:

Chorus.

First in war,
First in peace,
First in the hearts of his countrymen.
That is the story of Washington,
That is the glory of Washington,
His spirit is here.
His spirit is here.
He's standing, commanding above.
In word and deed we follow the lead
Of the Father of the land we love.

Representatives of six trunk line railroads yesterday pledged their cooperation with the District of Columbia George Washington Bicentennial Commission.

Representatives of the railroads met with A. K. Shipe, chairman of the District commission's "hospitality committee." They said that special low rates will be instituted and agreed to run special excursion trains to Washington during the observance when visitors can not be comfortably accommodated by regular passenger trains.

They also told Mr. Shipe plans for a national campaign of railroad advertising for the bicentennial, which will begin in the fall.

Railroads represented at the conference with Mr. Shipe were the Southern, Pennsylvania, Baltimore & Ohio, the Seaboard Airline, Chesapeake & Ohio and the Atlantic Coast Line. The Washington Steamboat Co. was represented also and agreed to cooperate with the railroads and the District Bicentennial Commission.

The District commission also announced yesterday that an original play, based on the life of George Washington, would be performed in Washington next year. Arnold Kruckman, of the District commission, said two American dramatists had advised him of their intention of writing Washington dramas.

Charlton Andrews, New York playwright, author of "The Golden Age" and other successes, is coming here next week to consult with the District commission on the Washington play.

Paul Keeter, of Virginia, author of "When Knighthood Was in Flower," has advised Mr. Kruckman that he is making studies for a vivid Washington drama.

COLORED TEACHERS HEAR RACE LEADERS

Closer Contact of College Graduates and Masses Is Advocated.

The National Association of Teachers in Colored Schools was addressed last night in the auditorium of the Miner Teachers' College by R. R. Wright, of Philadelphia, a former teacher who, at the age of 65, retired, and has organized and developed the Citizens Savings & Trust Co. in the last 12 years.

He advocated closer contact of colored men and women with college degrees with the masses of their race and pointed out business opportunities awaiting their leadership.

Fannie C. Williams, president of the association, commended appointment of Dr. Ambrose Caliver as specialist in Negro education in the office of education of the Department of the Interior, and illustrated how surveys he is making in elementary and high school education may be utilized by colored school officials in developing equal educational opportunity throughout the Nation.

She also illustrated how the work of the White House Conference on Child Welfare might be integrated with plans and purposes of the association in expansion of courses of study in Negro educational institutions.

Closer relation of the association to work of colored State agents was advocated by her, with special reference to diversification of educational courses to include trades and vocations of modern significance to the Negro.

An illustration of the educational possibilities of the George Washington bicentennial celebration here was presented by J. H. Hill. Films of the White House conference were shown at the conclusion of the meeting. W. T. B. Williams presided.

Sessions will continue today and tomorrow at Howard University and Miner Teachers' College, with trips to Arlington, Gettysburg, the Luray Caverns and by airplane over the city on the schedule, as well as numerous other features of entertainment at the university.

CORNWALLIS SCENE DECISION DELAYED

Continued from Page 1.

appreciate a depiction of Lee's surrender to Grant, and that portraying the surrender of Lord Cornwallis, in his opinion, was placing the wrong emphasis on the celebration. Having President Hoover at the celebration should be honor enough, he held.

An effort would be made to call his association together in August to vote on the surrender scene, Dr. Goodwin said.

The commission met yesterday in the offices of Senator Claude A. Swanson, of Virginia, its president. Senator Swanson is in Europe, but it was at his suggestion that the first move was made to cut the surrender scene from the Yorktown pageant.

His suggestion is understood to have followed a visit to the State Department. The State Department later denied it had made any suggestion "officially" regarding censorship of the pageant, but officials said that if someone made such a "suggestion" it was done on his own volition.

Some members of the commission held that to portray the army of Lord Cornwallis laying down its arms beside the banks of the James River, might offend the sensibilities of English visitors to the pageant.

One of the chief critics of this attitude is Representative Sol Bloom, associate director of the George Washington Bicentennial Commission, which will stage a monster celebration in 1932.

Representative Bloom, informed yesterday of the Yorktown Commission's postponement decision, reiterated his announcement that only a direct order from some higher authority would induce him to cut the Cornwallis scene from various bicentennial pageants.

"Cornwallis surrendered didn't he? And we know how he surrendered, so I can see no reason for deleting the scene," he said.

Representative Bloom said that because the English were such excellent sportsmen, he felt that such a deletion of an important scene in history would be more of an insult to them than the direct portrayal of the surrender.

The GIRL About Town

AT last I have seen the perfect wife. She is Anne Lindbergh, whose present address is somewhere between North Haven, Me., and Tokyo. What fun we had at the Naval Air Station Tuesday watching this flying pair take off! Anne never argues with her distinguished aviator, just obeys orders and salutes. By the way, I heard some news about her. She has never written a line of poetry since she has been married. But why should she? Isn't she living the greatest poem in the world, high adventure with the one she loves? Here's luck to both of them!

• • • •

Talking about matrimony, I saw Mabel Walker Willebrandt weeding in the garden of her Georgetown home yesterday. And what do you think? There's a huge solitaire on the engagement finger and in her eyes that far-away look. Some say the lucky man is a former official of the Department of Justice, others that he is an aviator. I am betting on the latter, for Mabel is certainly air-minded. She thinks nothing of an air hop to Los Angeles, that wide-open town where they served prewar stuff in pitchers all the time Mabel was drying up the rest of the country.

• • • •

THERE is one thing certainly that a girl who wants to get on in Washington must know, and that is how to keep up with politics. I have always tried to do that. I remember that once when I sat next to Bill Donovan I told him that I thought it so much nicer to be in the little Cabinet than the big one—more exclusive, don't you know. It pleased Bill a lot, too.

• • • •

Got a letter from Mary Borah yesterday, and she is hobnobbing with the Democrats again. What a good time Molly Ansberry and she are having talking over old times! Will you ever forget that dinner at Dower House, when Mrs. Borah was the only Republican guest amid a crowd of Democratic women? The table talk was all about Democratic wonders. Mrs. Borah stood it as long as she could. Then when a rift came in the conversational barrage she dashed in and eulogized the Republican party until the other guests saw the point and joined in the hearty laugh with which she finally surrendered the floor.

REAPER CENTENNIAL MARKED BY PAGEANT

Virginians Honor Farm Boy Who Invented Machine 100 Years Ago.

Blacksburg, Va., July 29 (A.P.).—A pageant depicting the history of the reaper invented by Cyrus Hall McCormick tonight brought to a conclusion a day of celebration during which nearly 3,000 registered members of the Institute of Rural Affairs and the Virginia Homemakers Association and a large number of additional guests participated.

The centennial of the invention of the reaper was observed with a luncheon attended by 500 guests this noon, as well as by the pageant tonight. Harold McCormick, son of the inventor, and Cyrus McCormick, jr., and Fowler McCormick, grandsons, were among the guests at the luncheon and a telegram was read in which Mrs. Anita Blaine, of Santa Barbara, Calif., daughter of the inventor, expressed her regret at inability to attend.

Gov. Pollard and former Gov. Harry F. Byrd were unable to attend, but J. Sinclair Brown, of Salmen, speaker of the House of Delegates, represented the State, and the principal address was given by former Gov. E. Lee Trinkle, of Roanoke.

Mr. Trinkle praised the contribution made by McCormick to the world's welfare and characterized the invention of the reaper as "the romance of the emancipation of farm labor." He said that in 1831, when McCormick first made the reaper in his Rockbridge County workshop and tried it out in Augusta County, nearby, 80 per cent of the Nation's population was engaged in farming; whereas today less than 25 per cent is engaged in that pursuit, but there still is no fear of the famines which were a constant source of terror before the day of the reaper.

A contrast between harvesting methods a century ago and today was drawn by Cyrus McCormick, jr.

Alexander Legge, until recently chairman of the Federal Farm Board, in a radio address delivered at noon, which he expanded later in the day, said the outlook for agriculture at present is brighter than that for any other basic industry. He based his opinion, he said, on the fact that "the long-promised home market for our farm products has at last arrived. Under normal business conditions our own people can consume practically all of the products of our farms lands that are really capable of being farmed at a profit."

The pageant tonight was written especially for the celebration by H. A. Keller, who has devoted several years to a study of the life of Cyrus McCormick.

Pittsburgh Acclaims Post and Gatty Visit

Pittsburgh Pa., July 29 (A.P.).—The round-the-world fliers, Wiley Post and Harold Gatty, came to Pittsburgh today and were greeted by throngs of citizens.

The fliers landed at Bettis Field, McKeesport, and later they were taken over the principal downtown streets of Pittsburgh in an automobile. An official welcome was extended by Mayor Charles H. Kline on the steps of the City-County building. During the afternoon Post and Gatty visited a number of hospitals and orphan homes.

New Orleans City Road Cuts Wages.

New Orleans, July 29 (U.P.).—Wage cuts totaling $28,000 were announced today by the New Orleans Public Belt Railroad, municipally owned.

Ensign Ends Life Aboard Warship

West Virginian Directs Burial of His Body in Chinese Waters.

(Associated Press.)

Ensign Claude M. Harris, Crumpler, W. Va., was reported to the Navy Department to have committed suicide with a pistol yesterday on board the destroyer tender Black Hawk, anchored at Chefoo, China.

Harris left a will requesting that he be buried at sea in Chinese waters. The dispatch reporting his death was signed by Capt. W. H. Lassing, commander of the Black Hawk. The department notified his mother, Mrs. Ida Bell Harris, asking her to notify the department what disposition she wants made of the body.

Harris was born in Sanville, Va., September 13, 1905, and was appointed to the Naval Academy from the enlisted personnel in 1924, graduating in 1928.

X-Ray Treatment For Cancer Urged

Americans Make Pleas at Third World Parley in Paris.

Paris, July 29 (A.P.).—Americans at the Third International Congress on Radiology were leading a lone movement today for recognition of the development of high voltage X-ray treatment for cancer in an effort to arrive at comprehensive results.

They had counted on a lively discussion of this subject, but the absence of all except a few Germans deprived them of support.

The possibility of producing electrically what would amount to synthetic radium has come in for discussion, chiefly around exhibits of radiological instruments on which the congress put in the afternoon. The Americans' contention was sustained individually by some American radiologists, who argued that the amount of radium in existence was too small ever to make possible a general cancer campaign and that hope lies principally in electricity.

Post Classified Ads work all day for best results.

DIED

MIMS—Suddenly, on Tuesday, July 28, 1931, at Colonial Beach, Va., CAPT. MARTIN D. MIMS, U. S. Army, retired, beloved husband of Eva M. Mims, of 3114 Thirty-eighth street northwest. Funeral from Tabler's funeral home, 928 M street northwest, on Thursday, July 30, at 1:30 p. m. Members of Mount Pleasant Masonic Lodge invited. Interment at Arlington National Cemetery.

RILEY—On Tuesday, July 28, 1931, at Sibley Hospital, ERNEST L., beloved husband of Madeline F. Riley (nee Bowen). Funeral from the W. W. Chambers Co. funeral home, 1400 Chapin street northwest, on Thursday, July 30, at 2:30 p. m. Interment Glenwood Cemetery.

ROBINSON—Suddenly, on Tuesday, July 28, 1931, at his residence, 810 Taylor street northwest, WALTER B., the beloved husband of Minnie Boyce Robinson and father of Raymond B. Robinson and Mrs. Flora Buchanan. Funeral from the W. W. Chambers Co. funeral home, 1400 Chapin street northwest, on Thursday, July 30, at 2 p. m. Interment Cedar Hill Cemetery.

SMITH—Suddenly, on Tuesday, July 28, 1931, at his home in Winter Haven, Fla., WALTER LE ROY, beloved husband of Anna Smith (nee Betts). Funeral from 4911 Forty-sixth street northwest, on Saturday, August 1, at 2 p. m. Relatives and friends invited. Interment at Rock Creek Cemetery.

STEALEY—On Tuesday, July 28, 1931, at her residence, 2315 First street northwest, KATE V. STEALEY. Remains resting at the funeral parlors of J. William Lee's Sons, 332 Pennsylvania avenue northwest, where services will be held on Thursday, July 30, at 2 p. m. Relatives and friends invited to attend. Interment Glenwood Cemetery.

STRAUSS—On Tuesday, July 28, 1931, at his residence, 2630 Adams Mill road northwest, DAVID, beloved husband of Bertha and father of Leon and Harold Strauss and Mrs. Harry J. Loeb. Funeral from his late residence on Thursday, July 30, at 10:30 a. m. Interment in Washington Hebrew Cemetery.

WRENN—On Wednesday, July 29, 1931, at 8:30 a. m., FRANK GAYLE, beloved husband of Julia I. Wrenn. Funeral from his late residence, 411 Quincy street northwest, on Friday, July 31, at 11 a. m. Interment at Rock Creek Cemetery. Friends and relatives invited.

2 Senators Eager To Debate Tariff

Dickinson and Harrison Say They Are Willing, but Neglect Details.

(United Press.)

Two leading tariff spokesmen yesterday expressed eagerness to meet in joint debate on merits of the Hawley-Smoot tariff law, but nothing was said about arranging such a bout.

Senator L. J. Dickinson (Republican), Iowa, expressed willingness to argue the question. The challenge was made in a public statement by Senator Pat Harrison (Democrat), Mississippi.

The statements of both were circulated by their respective national committees, so maybe those organizations may seek to publicize the tariff issue by such a meeting.

OPEN A CHARGE ACCOUNT
FINE MEN'S WEAR
EISEMAN'S, 7th & F

SALTZ BROTHERS' ENGLISH SHOP FOR MEN

A Treat For Washington Men

•

Another Shipment of Genuine Lorraine

SEERSUCKER SUITS
$12.50

Blue Stripes • Grey Stripes • Tan Stripes
Sizes 36 to 46

Note: We would suggest that you come in at once—the last shipment sold out in less than three days.

SALTZ BROTHERS
1341 F STREET N. W.

What the Better Dressed Men of Washington Have Been Waiting For

•

The Saltz Brothers'

SALE
of Finest Quality
Pre-Shrunk

SINGLE AND DOUBLE BREASTED

IRISH LINEN SUITS
$30 $25 $22.50
NOW REDUCED TO
$14.75 $17.75
$19.75

ALL THREE-PIECE SUITS
COAT, VEST & TROUSERS
Regulars • Shorts • Longs • Stouts

Saltz Brothers' Linen Suits Are Expertly Tailored From the Finest Linen Imported From Ireland . . . *Pre-Shrunk* and *Guaranteed* Against Further Shrinkage. Sizes 35 to 46.

•

SALTZ BROTHERS
1341 F STREET N. W.

Our Cooling System Makes Shopping Pleasant

GARFINCKEL'S

Although the weather has been unusually hot, even we have been surprised at the number of

Women and Misses Taking Advantage of Our Great

SUMMER SALE OF NEW WINTER COATS

FOR DRESS AND SPORTS

On Our Third and Fourth Floors

And no wonder, for they are remarkable. With all our experience and knowledge of coats, we've never seen anything to equal them.

The best tailors in the world made them . . . from the newest and best materials . . . the beautiful furs used were especially selected . . . and we have studied the styles with expert care to have them correct for next winter. We know it will not be possible to find anything to be shown newer or smarter for winter than these coats.

$49.50, $59.50, $68.50, $78.50, $95.00, $100, $118, $128, $138, $148, $158, $168, $185, $195, $218.

Sizes 14, 16, 18, 20, 34, 36, 38, 40, 42, 44, 46, 48

JULIUS GARFINCKEL & Co.
F STREET AT FOURTEENTH

Special Value!
Telechron Electric Clock

Correct Time Always! Famous Telechron electric motor in fine mahogany case.

Case 17 inches long, 7½ inches high, 5-inch dial. Sweep-second hand.

Special - $9.95

B. Harris & Co.
F Street at 11th
Jewelers and Diamond Merchants for Over Half a Century

LIFE TIME FURNITURE

Closed Saturdays in August

The AUGUST SALE *of* LIFETIME FURNITURE

A Variety of Good
WING CHAIRS
sale-priced at

These chairs are roomy fireside types, similar to illustration, in some of the most tasteful tapestries you ever laid eyes on . . . colors that will be friendly to most any color scheme. Let us show you today. $58.50

Parking Service (Drive Directly to Our Rear Entrance. Your Car Will Be Parked).

MAYER & CO.
Seventh Street Between D and E

Read the Post's New Classified Ads

3 PRISONERS STAB GUARD AND ESCAPE

Men in Boston Scale Wall by Means of Board; Steal Weapons.

Boston, July 29 (A.P.).—Three men serving long terms beat and stabbed a guard, stole a pistol and a rifle and escaped over a wall at the Massachusetts State Prison in the Charlestown district today.

Choosing a time when the activities at the prison had been slowed by a temperature of 97 degrees, Thomas Gilpatrick, Ernest A. Abbott and Hugh Quigley beat Guard John Hannon before climbing a board to the top of a wall. They then dropped into the yards of the Boston & Maine Railroad and ran.

The three had been mixing cement in the prison foundry yard. Hannon went to a telephone and while he was talking he was struck on the head with a blackjack and then stabbed in the neck. He attempted to stem the flight of the trio, but was beaten down. A 2-by-4 board with nails sticking out of it for use as steps was placed against the wall and the men climbed over to freedom.

The men were seen in Somerville shortly after their escape. Squads of police attempted to capture them after they were sighted in an automobile they had stolen, but were unsuccessful. State police were ordered to patrol the State highways leading from Somerville.

The Weather

TODAY'S SUN AND TIDE TABLE

		A.M.	P.M.
Sun rises..	5:06 | High tide	8:29	8:56
Sun sets...	7:22 | Low tide...	2:52	3:19

WEATHER CONDITIONS.

U. S. Dept. of Agri., Weather Bureau.

Washington, Wednesday, July 29—8 p. m.

Forecast—For the District of Columbia and Maryland, partly cloudy and not quite so warm with local thundershowers in afternoon Thursday; Friday partly cloudy; gentle variable winds.

For Virginia, partly cloudy Thursday and Friday, with afternoon thundershowers Thursday and in south portion Friday; not quite so warm Thursday; moderate southwest winds, becoming variable.

The disturbance that was central over northern Ontario Tuesday night has moved rapidly eastward to eastern Quebec and Newfoundland, Harrington, Que., 29.46 inches, and it has been attended by local thundershowers in the lake region and the Middle Atlantic and North Atlantic States. Pressure remains low from British Columbia southward to California and thence eastward to the lower Missouri Valley, Oklahoma, and western Texas, and scattered showers have occurred in the Rocky Mountain and plateau regions and the Dakotas. Pressure is high from the lower Mississippi Valley eastward to and beyond Bermuda, Hamilton, Bermuda, 30.20 inches, and from southern Alaska southeastward to the Dakotas and Minnesota, Fort Smith, District of Mackenzie, 30.30 inches. The temperature has fallen in the plateau and Rocky Mountain regions, the northern Plains States, Minnesota, the lake region, the North Atlantic States, and the north portion of the Middle Atlantic States. Abnormally high maxima were again registered this afternoon however, almost generally from Nebraska, Kansas, and Oklahoma eastward to the Atlantic Coast. At several stations in the Middle West the temperature reached 100 degrees or slightly higher; Keokuk, Iowa, reporting the highest in the United States, 104 degrees.

Local Weather Report.

Temperatures—Midnight, 78; 2 a. m., 77; 4 a. m., 76; 6 a. m., 74; 8 a. m., 79; 10 a. m., 88; 12 noon, 93; 2 p. m., 96; 4 p. m., 96; 6 p. m., 97; 8 p. m., 76; 10 p. m., 76. Highest, 97; lowest, 76.

Relative humidity—8 a. m., 75; 2 p. m., 34; 8 p. m., 88. Rainfall (8 p. m. to 8 p. m.), .08 inch. Hours of sunshine, 11.3. Per cent of possible sunshine, 79.

DEPARTURES FROM NORMAL.

Accumulated excess of temperature since January 1, 1931, 380 degrees. Excess of temperature since July 1, 1931, 80 degrees. Accumulated deficiency of precipitation since January 1, 1931, 5.62 inches. Deficiency of precipitation since July 1, 1931, .20 inch.

Temperatures and Precipitation.

Temperatures and precipitation for 24 hours ended Wednesday, 8 p. m.:

	Highest Wed.	Lowest night.	Tues. 8 p.m.	Wed. Rainfall.
Washington, D. C.	97	74	76	0.08
Asheville, N. C.	92	64	80	....
Atlanta, Ga.	88	70	84	0.01
Atlantic City, N. J.	80	72	72	....
Baltimore, Md.	98	74	78	0.26
Birmingham, Ala.	90	72	74	0.78
Bismarck, N. Dak.	72	56	66	....
Boston, Mass.	96	78	82	....
Buffalo, N. Y.	80	78	76	0.08
Chicago, Ill.	84	80	72	....
Cincinnati, Ohio	94	76	88	....
Cheyenne, Wyo.	82	58	78	....
Cleveland, Ohio	90	78	86	....
Davenport, Iowa	98	82	94	....
Denver, Colo.	88	66	86	0.01
Des Moines, Iowa	98	80	94	....
Detroit, Mich.	98	78	78	....
Duluth, Minn.	80	60	70	....
El Paso, Tex.	90	72	76	....
Galveston, Tex.	88	82	82	0.02
Helena, Mont.	80	62	66	....
Indianapolis, Ind.	94	74	88	....
Jacksonville, Fla.	90	76	84	....
Kansas City, Mo.	102	78	98	....
Little Rock, Ark.	94	72	84	....
Los Angeles, Calif.	88	72	80	....
Louisville, Ky.	96	78	92	....
Marquette, Mich.	72	64	66	....
Memphis, Tenn.	88	74	84	0.22
Miami, Fla.	86	82	82	....
Mobile, Ala.	88	76	82	0.02
New Orleans, La.	90	76	82	....
New York, N. Y.	90	74	74	0.08
North Platte, Nebr.	94	70	92	....
Omaha, Nebr.	100	82	96	....
Philadelphia, Pa.	86	74	78	....
Phoenix, Ariz.	100	80	98	....
Pittsburgh, Pa.	88	76	86	....
Portland, Me.	94	72	76	0.02
Portland, Oreg.	82	60	82	....
S. Lake City, Utah	94	78	88	....
St. Louis, Mo.	98	74	94	....
St. Paul, Minn.	80	66	76	0.04
San Antonio, Tex.	94	74	92	....
San Diego, Calif.	80	72	76	....
S. Francisco, Calif.	62	52	58	....
Santa Fe, N. Mex.	80	66	76	....
Savannah, Ga.	92	74	84	....
Seattle, Wash.	78	60	78	....
Springfield, Ill.	102	78	94	....
Tampa, Fla.	92	74	76	0.01
Toledo, Ohio	92	78	88	....
Vicksburg, Miss.	88	70	76	0.01

River Bulletin.

Harpers Ferry, W. Va., July 29.—Potomac and Shenandoah Rivers, muddy.

such crisp-ness!

RICE KRISPIES just crackle in milk or cream. They're crisp rice. Bubbles of wonderful flavor. Nothing like them anywhere!

Have Rice Krispies for breakfast, lunch, the children's supper. Try them with fruits and honey added. Make delicious macaroons. At grocers. Made by Kellogg in Battle Creek.

19% lower in price

Ethel Barrymore Explains Odd Denver Performance

Actress Admits Being in Daze Playing Part of Lady Teazle.

ETHEL BARRYMORE.

Denver, Colo., July 29 (A.P.).—A murmur of surprise and conjecture which followed the opening performance of Ethel Barrymore in "The School for Scandal" here Monday had led today to publication of a front-page article signed by the famous actress in which she "explained" what critics called the "worst performance of her career."

Under the headline, "Ethel Barrymore Tells Own Tale of 'Worst Performance,'" the Star related that a curtain of darkness seemed to hover over her throughout the play and that her feeble attempt at an old-fashioned curtsy was caused by a strained ligament in her left leg.

In another story Kaspar Monahan, dramatic critic for the Rocky Mountain News, whose review was the most charitable of those published here, quoted prominent Denver first-nighters on their reaction to the performance, in which Miss Barrymore frequently forgot or mumbled her lines.

Admiration for the actress for carrying on under obvious difficulty was expressed by some. Others censured her and one suggested that his money be refunded.

Evening paper criticisms yesterday were outspoken in their censure. The Denver Post said:

"Miss Barrymore first amazed and then utterly shocked her hosts of Denver friends by a bizarre and unorthodox portrayal.

"Conjecture ran the gamut from altitude to serious illness, with most of the onlookers selecting neither of these as the explanation of the eminent Barrymore's all too obvious lapse from her usual majestic poise."

A. De Bernardi, jr., Post dramatic critic, commented that she took "the unusual liberty of making the historic Lady Teazle a more-than-slightly tipsy character" and "disappointed her large audience to the extent that it politely neglected to compel the star to make her customary curtain calls at the conclusion of the play."

Miss Barrymore, who played to a packed house again last night, said in her signed article "I was in a daze, but at the time I thought I could carry on through the play.

"No, I am certain that nothing I ate or drank previous to the performance was responsible for my dazed condition. * * *"

Rescuers Hold Hope For Entombed Miner

Minersville, Pa., July 29 (A.P.).—Members of a rescue party attempting to dig their way through a mass of rock and coal separating them from Stanley Kirinski, 45, entombed in the Lytle Mine of the Susquehanna Collieries Co. here since Monday night, said tonight they expected to reach the miner within several hours.

Communication with the trapped miner ceased late last night. It had been established by tapping on an iron pipe through the debris. It was believed Kirinski might have gone further back in the tunnel for better air, or that the pipe had broken.

Governor to Be Indian Chief.

Olympia, Wash., July 28 (U.P.).—Gov. Roland Hartley will be made a chief in the famous Quinault Indian tribe when he attends their annual celebration, August 26 and 27.

U. S. to Sue Wool Men For $40,000,000

Philadelphia, Pa., July 29 (U.P.).—Suits to recover approximately $40,000,000 from wool-importing firms in New York, Boston and Philadelphia will be instituted by the Government shortly, it was learned tonight at the district attorney's office.

An investigation of the alleged frauds has been going on secretly since April. For a time the Government seriously considered criminal action against the heads of the larger wool firms, and some cases got as far as the Federal grand jury. That course of action, however, has been put aside, and preparations for the civil suits made instead.

Paralysis Cases Increase.

New York, July 29 (A.P.).—The health department reported today that 54 new cases of infantile paralysis had been registered in Greater New York on Tuesday, making the total since the outbreak 517.

18 SHIP LINES LOWER PASSENGER CHARGES

All Classes of Fares Are Cut 10 to 30 Per Cent From August 17.

Paris, July 29 (A.P.).—Feeling the effect of a "new world" economic condition, North Atlantic Steamship Lines today agreed to reduce passenger rates in an effort to stimulate a lagging ocean travel.

First-class passenger rates on eighteen transatlantic lines will be cut 10 to 30 per cent, effective August 17, the North Atlantic Shipping Conference decided in its closing session.

Third-class fares are to be reduced by a basic 13 per cent, and supplementary charges are to be trimmed in the cabin, second and tourist classifications. Furthermore, the word "third" will be dropped in the future from the designation "tourist third."

It was also decided to cancel extra charges during the winter season. The new fares will be published on the dates the reduced rates, affecting all the principal Atlantic lines, go into effect.

"The effect of the present economic situation of the world on the steamship business is evident to all interested financially, or otherwise, in the problems of ocean transportation," said a communique issued by the conference.

"The lines heretofore met this downward tendency by adding improvements and attractions aboard ships and by the inauguration of cabin and tourist classes.

"A practical suspension of emigration to the United States and Canada further aggravated for the steamship companies the situation brought about by a general world depression."

The communique pointed out that the companies were taking a big step with the hope of stimulating travel.

"The full effect of President Hoover's proposal is still to be felt, but it may be stated with confidence that the world is being changed in consequence," the communique said. "It is the realization of this fact which alone led the conference to try to place the general structure of its rates in harmony with this new world." Freight rates were not discussed.

Pavlowa's New York Estate Is Tax Exempt

New York, July 29 (A.P.).—The $381,587 estate left in New York by Anna Pavlowa, the dancer, who died in Holland last January, is exempt from taxation under the new decedent's estate tax law which went into effect last September, it was learned today with the filing of the transfer tax appraisal.

The dancer, in private life the wife of Victor Dande, of London, died a nonresident of the State.

BIG RAINS INCREASE CHINESE FLOOD TOLL

Crop Damage Causes Heavy Death List Next Winter to Be Expected.

Shanghai, July 29 (A.P.).—With hundreds, perhaps thousands, dead of floods in middle China, heavy rains continued today. Accurate estimates of casualties were impossible, as communications failed.

Crops are badly damaged over wide areas, causing predictions of heavy death tolls next fall and winter among 200,000,000 persons in the inundated region. Japanese warships landed 200 sailors at Hankow to aid in making fast the broken dykes against the Yangtse and Ham Rivers, which drowned several hundred Chinese in the district of Hankow, Wuchang and Hanyang, and threatened to flood the Japanese section of Hankow.

The whole Yangtse valley is flooded from Ichang, 972 miles to the sea. The Yangtse and its many tributaries overflowed in Hunan, Hupeh, Anhwei and Kiangsu Provinces.

Nanking, Nationalist government capital, is partly under water and thousands are homeless. Officials were unable to send aid to scores of cities reporting flood disaster.

The Yangtse broke the dykes at Wuhu, covering a great area of Anhwei Province. Thousands took refuge within the walls of Wuhu. Starving mobs there looted rice from boats.

Dozens of steamers were unable to proceed up river from Shanghai, the Yangtse having swept over landmarks and submerged docks.

R. C. A. and Others Sued As Infringers of Patent

Wilmington, Del., July 29 (A.P.).—Patent suits were filed in the Federal District Court today by the Dubilier Condenser Corporation against the Radio Corporation of America, the National Union Radio Co. and the Perryman Electrical Co., Inc. The three concerns are charged with infringement of a patent for improvement to electron tube apparatus.

The apparatus is used to increase the efficiency of radio tubes which are used in sets operated by house current.

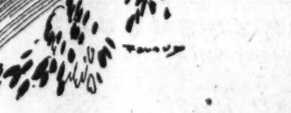

Grand Jury to Reopen Starr Faithfull Probe

Mineola, Long Island, July 29 (A.P.).—The Nassau County grand jury will reopen its inquiry into the death of Starr Faithfull, District Attorney Edwards announced today.

J. V. Waring, handwriting expert employed by the dead girl's stepfather to examine the so-called "suicide letters," found after the girl's body was discovered in the water at Long Beach last month, will be called to testify. Edwards has maintained the letters were genuine, while the stepfather declares the letters are forgeries.

Three Men Are Killed As Locomotive Explodes

Leesville, La., July 29 (U.P.).—Explosion of a locomotive engine at a logging camp near here had claimed the lives of three men tonight.

Hugh Jones, engineer, and Cap Webb, Negro fireman, were killed instantly when the engine blew up and Emmet Thomas died from burns several hours later. Webb's body was hurled 100 feet and torn to pieces. A fourth member of the crew, Tom Palmerg, was badly scalded.

SANITARY GROCERY CO. (ALSO OPERATING) PIGGLY WIGGLY
LOW PRICES ALWAYS — HIGH QUALITY ALWAYS

In 200 Stores — In 200 Stores

Take Home a Pint or Two Today!

Sanico Ice Cream

Pint, 20¢

EXTRA SPECIAL—

A Pint of Sanico Ice Cream
A 10c Package of Hydrox

25¢

Read The Post's New Classified Ads

LANSBURGH'S

7th, 8th and E Sts.—NAtional 9800

No Connection With Any Other Washington Store

Get a Supply of This Famous Underwear—and Save!

B. V. D. Week

Begins Today

LANSBURGH'S and the entire country are celebrating B. V. D. Week! It is the one time during the year when the makers of B. V. D. garments offer unusual savings on their most popular numbers. The prices tell the story—come to LANSBURGH'S and save!

Famous B. V. D.'s $1.25 U. I. Union Suits

1 B. V. D. patented crotch and web inserts at shoulders and encircling the waistline assure perfect comfort.

2 Lock stitch seams and firmly sewn buttons stand the gaff of wear and laundry.

3 Made of B. V. D.'s famous nainsook — the coolest fabric that ever said come down to the mercury.

95c *3 for $2.75*

B. V. D.'s $1.00 Sports Model Union Suits

1 It's a "Sports Model" in every sense of the word—Short, wide legs, flared hips and low cut armholes.

2 There are web inserts at the shoulder and across the back.

3 Lock stitched seams and firmly sewn buttons stand up under wear and laundering.

4 Made of B. V. D. nainsook—A fabric as cool and refreshing as a plunge in the surf.

79c *3 for $2.29*

B. V. D.'s 75c Shirts and Knee Drawers

COAT SHIRTS

1 Full cut and loose for summer coolness and comfort.

2 Smooth drape and perfect balance with no skimping of material.

KNEE DRAWERS

1 Accurate, comfortable fit at the waist.

2 Shaped for plenty of hip and seat room and ample width and length of legs.

59c *3 for $1.69*

B. V. D.'s 75c Athletic Shirts and Shorts

ATHLETIC SHIRTS

1 Made of fine quality rayon.

2 Expertly made for comfort and smartness.

ATHLETIC SHORTS

1 Cut full and roomy—do not bind or cramp.

2 Made in plain white broadcloths.

55c *3 for $1.55*

MEN'S WEAR SHOP—STREET FLOOR

Motor Travelers are Getting these Unusual Free Services at Conoco Stations

CONOCO STATIONS are caring for baggage and parcels while the touring motorist makes a temporary stop. They are caring for mail and telegrams; giving accurate information on facilities and rates of local hotels and camps; acquainting motor travelers with places to fish, hunt, swim and golf; aiding in the purchase of supplies and obtaining of automotive repairs; supplying dependable local road information . . . and numerous other friendly courtesy services.

All these things are services rendered by the *field outposts* of the Conoco Travel Bureau conducted by the Continental Oil Company in the interest of the motorists of America. They are services freely available to every motorist who takes a trip. The Conoco Travel Bureau is the foremost free national travel service for motorists. Its services are most complete; its scope is nation-wide. Its origin dates back to kerosene lamp days.

When you travel by motor, stop at Conoco stations, identified by the sign of the Red Triangle. You'll find each Conoco man eager to serve as "your well-informed friend." If your trip is still in the process of planning, write to the Conoco Travel Bureau headquarters, Denver, for marked road maps, detailed travel information and a Conoco Passport, which will identify you to Conoco men everywhere. If your time is too short for this, stop at the first Conoco station you see and have the man enroll you as a Passport holder and supply a Conoco windshield sticker and road maps. Then you will be traveling "the Conoco way"—entitled to all these special services.

CONOCO TRAVEL BUREAU

CONOCO

CONTINENTAL OIL BLDG.
DENVER, COLORADO
MAINTAINED BY
CONTINENTAL OIL COMPANY
IN THE INTEREST OF AMERICAN MOTORISTS

LOWER LABOR COSTS MAY STOP PAY CUTS

Federal Officials Believe General Wage Reduction Will Be Avoided.

(United Press.)

Constantly falling labor costs in major manufacturing industries, in the opinion of officials here, can be relied upon to help check any widespread wage-cutting movement.

This continued decline in labor costs, a fundamental economic factor, with its correlated increase in the production of the individual worker, has not resulted from wage decreases; on the contrary, it has persisted through periods of rising wage scales and is caused primarily by improved methods of machine production. Officials in close touch with economic developments say they count upon a realization of this factor by employers to discourage wage cutting except in extreme emergencies.

U. S. Steel "Adjustment."

Further study of Tuesday's announcement that the United States Steel Corporation contemplates an "adjustment" of salaries left officials inclined yesterday to believe that this does not foreshadow any cut in the wages of per diem or piece work laborers in the steel mills. The opinion generally, was that the "adjustments," assumed to mean reductions, would be restricted to the employes working on weekly or monthly salaries, with those in the higher brackets bearing the heaviest cuts.

President Hoover, it is understood, does not regard a reduction affecting higher salaried employes as a matter of grave consequence generally. What he is anxious to avoid or prevent if possible is wholesale slashing of wage scales and consequent reduction of mass purchasing power. The major industries such as the railroads, packers, the electrical industry, and the automobile industry, are said to be in thorough accord with the President's views and determined to do all they can to maintain existing wage scales.

What Statistics Show.

A statistical picture of the general situation, based on Government data, was presented yesterday as follows:

From 1923 to 1929, both inclusive, the production index for manufacturing industries rose from 101 to 119, an increase of 18 per cent. During the same period the index of employment declined from 104.2 to 100.4 while the pay roll index figure rose from 103.4 to 107.2. In other words an 18 per cent increase in production was accomplished concurrently with a 3.8 per cent drop in the number of employes and with only a 3.8 per cent increase in pay roll expenditures.

The inference drawn from these figures in official quarters is that employers will take the attitude it is inadvisable to attempt to make additional economies at the expense of a production factor already declining, when they know also that such action would further depress industry through curtailment of purchasing power.

FEAR SILENCES ALL AS GANG VICTIM DIES

Continued from Page 1.

their shabby and stifling homes, had lazed in the street when the gunmen rolled through on their death errand.

"We have met a typical Sicilian reception in every move to trace the murderers," Mr. Mulrooney declared. "We've got to break their silence * * *."

The street was lined with its residents, he said, when the gangsters opened fire, dozens leaned from the windows, yet none would admit seeing or recognizing the car's occupants.

$15,000 in Rewards Posted.

While the police were conducting their search, two newspapers posted rewards totaling $15,000 for information leading to arrest and conviction of the killers. One (the American), offered $10,000, and another (the World-Telegram) offered $5,000.

Gov. Franklin D. Roosevelt, at Albany, commented that the incident was a "damnable outrage." The governor's comment expressed the opinion of seores of citizens who had communicated with the authorities asking that all possible steps be taken to bring the slayers to justice.

Post Classified Ads work all day for best results.

Fifth Avenue Fashions

Most matrons will love this dress. It has that becoming neckline, so modish and slenderizing. The skirt too does its bit toward producing a slender appearance with its sharp diagonal seaming that gives a nice depth to the hipline.

It combines printed and plain crepe silk.

Style No. 828 is designed for sizes 36, 38, 40, 42, 44, 46, and 48-inches bust. Size 36 requires 3¼ yards of 39-inch material with ½ yard of 39-inch contrasting.

Printed voile is another dainty and cool summery suggestion.

Shantung, pastel flat tub silk crepe, crepe satin and handkerchief linen are attractive for this model.

Price of pattern 15 cents. Address Fashion Department, The Washington Post, Fifth avenue and Twenty-ninth street, New York City.

The Washington Post Fashion Dept., Fifth Avenue and Twenty-ninth Street, New York City:

Inclosed is 15 cents. Please send to

.....
(Write Name Clearly)

.....
(Street and Number)

City..... State.....

Pattern No..... Size.....

AMERICAN COMPANY OPENS ITS NEW STORE

Interior of the American Stores Co.'s new establishment at 614 Twelfth street northwest, which was open for inspection yesterday and today will throw open its doors for business for first time.

HOOVER STUDIES JOB RELIEF

Continued from Page 1.

ment relief. It was divided into the following four groups:

Shortening hours of labor for all workers to avoid as much laying off as possible.

Every employer assuring employment to the minimum force needed from November to April. All industry, it was said, would benefit as the mental attitude of the worker would be better if he knew his job was assured. Creation of work through public employment in parks, on public buildings and roads where possible. Private work in homes and employment by welfare organizations.

The securing of funds for relief, both municipal and private.

Doak Lauds Shorter Hours.

Subsequently, Secretary of Labor Doak referred to Green's suggestion that workers' hours be shortened with the assertion that before he came into office he favored a 6-hour day and a 5-day week and that nothing had happened to change his mind. He added that since a 5½-day week had been started in Washington his department had functioned as efficiently and economically as when it worked on a 6-day basis.

David B. Robertson, chairman of a group representing organized railroad labor, said yesterday he felt that a shorter working week, without any decrease in pay, was a major means of combating unemployment.

He added that the railroad union officials at a three-day meeting, ended yesterday, discussed ways to bring about a reduction in the hours of labor. Unemployment generally and the national pension plan for railroad workers also were discussed, he said.

Seeks Public Charity.

Robertson asserted that there were several hundred thousand railroad men out of work and that somebody must feed them this winter.

"The unions have borne the burden," he said, "until their limit has almost been reached. Somebody, city, State or the Federal Government, or perhaps private charity, must help feed them this winter."

The Southern Railway system yesterday said it had no present intention of cutting wages and accompanied this with an announcement of a voluntary reduction in salaries by its officers. Meanwhile, Ezra Brainerd, chairman of the Interstate Commerce Commission, reiterated that railroad wages would not enter into the proceedings on the plea of the railroads for a 15 per cent freight rate increase.

Statement By Southern.

The Southern's statement said: "This company does not contemplate any movement for the reduction of wage scales covered by contracts with organized labor at this time.

"The press story to that effect doubtless had its origin in a recent voluntary reduction of salaries by officers, of which no publicity was intended."

A Washington newspaper yesterday said Southern directors had approved a cut in the pay of "white collar" workers above the $2,500 class. It added that organized labor was not involved in the reduction.

Southern officials said the majority of their workers were union members, but added it was felt no move should be made to cut the pay of unorganized wage earners without including the organized employes.

It was explained that wage earners were ordinarily classified as those who have an hourly pay scale, but that the voluntary reduction would not apply to salaried men who were not company officials.

Salary Saving Little.

The amount of the reduction was not announced but it was said the saving would be very little. Officials said that since Southern shopmen were on a five-day week and many other employes were on a part-time basis, it was felt the officers should contribute toward the economy program.

Published reports that the offices of transportation superintendent at Knoxville, Tenn., and Charlotte, N. C., would be abolished were denied, although it was said office forces there and at other places might be reduced.

The further explanation of the Interstate Commerce Commission's attitude on railroad wages was made in a letter which Commissioner Brainerd wrote Ezra R. Warner, of Chicago. Warner had expressed surprise that the commission had refused to admit a resolution by the Chicago Association of Commerce on the wage question.

Commissioner Brainerd wrote that such communications could not by law become a part of the record upon which a case is decided.

Representatives of organized railroad labor in warning Tuesday that they would resist any attempt to reduce wages, said the question had no part in the freight rate case.

Lamont's Wage Views Attacked by Garner

(Associated Press.)

Representative Garner, of Texas, Democratic leader of the House, said yesterday that "contradictions" in the administration's attitude toward wage cuts indicate "just another campaign expedient."

The Texan's statement, issued through the Democratic national committee, quoted a letter by Secretary of Commerce Lamont to Representative Condon, Democrat, Rhode Island,

THE DAILY LEGAL RECORD

WEDNESDAY, JULY 29, 1931.
COURT OF APPEALS.

No session. Adjourned from day to day.

DISTRICT SUPREME COURT.

MOTIONS COURT—Mr. Justice James M. Proctor presiding; Russell P. Below, clerk.

No. 53096. Mary J. Harris vs. Sophia Fenton; order continuing motion to August 4, 1931. Attys., W. A. Gallagher—Hawken & Havell.

No. 42266. In re Grace B. Belt; order ratifying purchase of real estate.

No. 52863. Florence E. Fernandez vs. Ramon F. Fernandez; order overruling motion to amend order of June 12, 1931. Attys., R. E. Wellford, Charles Conradis—F. Stohlman.

No. 51981. Margaret Cecil vs. Murrell L. Cecil; order of publication. Attys., Lowry N. Coe, Kenneth Lyddane.

No. 52831. David J. Hughes vs. Benjamin Perchick; order making administrator party defendant; Frederick Stohlman, Esq., appointed trustee to convey real estate; bond, $4,000. Atty., Frederick Stohlman.

No. 52888. Ernest V. Mulvey vs. Mayflower Hotel Co.; order appointing John Lewis Smith, J. Miller Kenyon and Rush L. Holland receivers; bond, $100,000; order removing individual trustee; order overruling motion to dismiss amended bill. Attys., Mabel Walker Willebrandt—Jas. G. Garraghy, E. F. Colladay, William E. Leahy, et al.

No. 53133. Minnie P. Wheeler vs. Broadmoor Corporation; order for H. W. Keefe et al. to intervene. Attys., Syme & Syme, Miner, Gatley & Drury, Peele, Ogilby & Lesh—R. F. Camalier, Robb & Jeffrey.

No. 53117. Central Hanover Bank & Trust Co. vs. Wardman Real Estate Properties; leave granted to file petition. Attys., Larkin, Rathbone & Perry—D. T. Wright.

No. 77406. U. S. ex rel. John Griffiths vs. U. S. Board of Tax Appeals et al.; consent order to dismiss. Attys., L. E. Spiegler; N. N. Mayer.

No. 76763. Grace J. Day vs. U. S. A.; motion of plaintiff to reinstate cause granted. Atty., John W. Maher.

No. 75085. Josephine T. Menefee vs. Harry L. Carpel; motion of defendant to extend time to file bill of exceptions granted. Attys., Leckie, Cox & Sherier—Simon, Koenigsberger, Young & Bros.

No. 75866. Fulton R. Gordon vs. Biggs-Johnson Construction Co. et al.; motion of defendants to extend time to submit motion for new trial to and including August 14, 1931, granted. Attys., Bates Warren—Camden R. McAtee.

No. 79912. George F. Morrison vs. Thomas F. Wrenn; memorandum of Proctor, J., denying motion for leave to file amended declaration submitted with motion heretofore filed for leave to file an amended declaration. Attys., Jacob N. Halper—W. Gwynn Gardiner.

No. 79629. William Heinsman vs. U. S. A.; motion granting motion of defendant to extend time to plead to September 21, 1931;

No. 79630. Peter Quatrocelly vs. U. S. A.;

No. 79634. Howard Mains vs. U. S. A.; motion granting motion of defendant to extend time to plead to August 24, 1931;

No. 79647. Morris Spiegel vs. U. S. A.; motion granting motion of defendant to extend time to plead to August 29, 1931;

No. 79651. Charlie Spaulding vs. U. S. A.; motion granting motion of defendant to extend time to plead to August 29, 1931.

No. 79669. William Hendrickson vs. U. S. A.; motion granting motion of defendant to extend time to plead to August 29, 1931.

No. 79637. Frank Bischoff vs. U. S. A.; motion granting motion of defendant to extend time to plead to September 19, 1931. Atty., James Conlon.

Lunacy No. 13440. In re estate of Bessie M. Glenn; Myrtle Glenn appointed committee of estate; bond, $250.

Lunacy No. 4190. In re Mary Agnes Lee; memorandum of Proctor, J.; order appointing H. Winship Wheatley, Jr., Esq., guardian ad litem.

No. 996 (adoption). In re petition of Joseph F. Scheele and Mary E. Scheele for adoption of Joseph M. Scheele; Rice Hooe, esq., appointed guardian ad litem.

No. 997 (adoption). In re adoption of Francis J. Flanagan; decree legalizing adoption.

No. 41195 (administration). In re estate of William D. Sullivan; rule returnable August 4, 1931.

MR. JUSTICE O. R. LUHRING presiding: Williams P. Lemon, clerk.

No. 53034. Audrey E. Walter vs. Theodore F. Walter; bill dismissed by agreement between counsel. Atty., Raymond Neudecker.

No. 51862. Evelyn F. Burke vs. Frederick C. Burke; rule continued to August 5, 1931. Attys., Raymond Neudecker—James B. Farmer, R. S. Johnson.

No. 49315. Rose Frazier vs. Harry H. Frazier; rule continued to August 5, 1931. Attys., Raymond Neudecker—A. W. Jacobson.

No. 50363. Maybell H. Owens vs. Franklin A. Owens; final decree for annulment. Attys., W. J. Lambert—Raymond Neudecker.

No. 50618. Henry W. Hill vs. Mabel L. Hill; final decree for annulment. Attys., Henry M. Fowler—Marian Wood.

No. 53033. Change of name: Benjamin Terlitsky, Jennie Terlitzky; name changed to Benjamin Teri and Sylvia Teri. Atty., B. N. Chernoff.

No. 13400 (lunacy). Louis R. Clare; auditors report ratified.

PROBATE COURT—Mr. Justice O. R. Luhring presiding.

Estate of Charles L. Curtiss; order rejecting testamentary papers and admitting will dated May 15, 1922, to probate, as originally drafted and disregarding all corrections and interlineations, and granting letters of administration c. t. a. to Minnie E. Curtis; special bond, $1,000. Attys., Cromelin & Laws.

Estate of Thomas L. Jones; order referring cause to auditor. Atty., C. F. Johnson.

Estate of John DiBartolo; will admitted to probate and letters testamentary granted to W. Pasqua DiBartolo; special bond, $1,000. Atty., R. P. Block.

Estate of Belle Moore; will admitted to probate and letters testamentary granted to Katherine G. Segerson; bond, $500. Atty., F. S. Moise.

Estate of Seely E. Ingersoll; will admitted to probate and letters testamentary granted to Alice O. Ingersoll; special bond, $1,000. Atty., B. W. Parker.

Estate of Mae F. Miller; letters of administration granted to Leo V. Hysan; bond, $7,500. Atty., J. W. Maher.

Estate of Mary Downey; order authorizing sale of certain personalty. Atty., M. J. McNamara.

Estate of Emma Whitaker; order authorizing sale of certain securities. Attys., Wampler & Turco.

Estate of Isabel D. Stedman; order authorizing sale of securities. Atty., C. D. Garrett.

Estate of Franz Ralbowski; order authorizing sale of $4,000 Federal Land Bank of St. Paul bonds. Atty., W. D. Davidge.

Estate of William W. Neligan; order authorizing renewal deed of trust note for period of three years. Atty., L. A. Widmayer.

Estate of Henry C. Ross; order authorizing transfer of notes in settlement of claim. Atty., H. A. Brown.

In re Paul M. Sanford et al.; order authorizing payment of $25 fee to guardian ad litem. Atty., G. Monk.

In re Catherine L. Tilp; order authorizing guardian to give a new bond of $1,500. Atty., C. R. Colvin.

In re John Rutherford; order canceling bond of $300,000 and leaving bond of $40,000 in full force and effect. Attys., Morris & McVeigh.

Estate of Paul Peters; petition for probate of will and letters testamentary. Atty., J. N. Jones.

Estate of William D. Sullivan; order for rule to show cause to issue against executors. Atty., G. E. Edelin.

Estate of Ellen J. Bryant; petition for probate of will and letters administration c. t. a. Atty., W. B. Wright.

Estate of Florence Hughes; order granting letters of administration to David J. Hughes; bond, $4,000, and further directing him to intervene in Equity Cause No. 52831. Atty., F. Stohlman.

Estate of G. H. Reynolds; will filed dated September 24, 1929.

Estate of Charles D. Collins; petition for probate of will and letters testamentary. Atty., C. L. Norris.

Estate of Edna F. Zeitz; petition for letters of administration. Atty., W. J. Donahue.

Estate of Mary M. Francis; will filed dated June 21, 1929.

Estate of Laura V. Lingle; will filed dated March 8, 1922.

Estate of Georgiana Sturges; will admitted to probate and letters testamentary granted to Mary A. D. Stout; special bond, $6,000. Attys., J. C. Peacock and J. W. Townsend.

Estate of Edna F. Zeitz; letters of administration granted to William O. Burtner; bond, $900. Atty., W. J. Donahue.

Estate of Paul Peters; will admitted to probate and letters testamentary granted to Mildred L. Knight; bond, $500. Atty., J. N. Jones.

Estate of Mary E. Gaesler; will admitted to probate and letters of administration c. t. a. granted to Francis A. Gaesler; bond, $2,500. Atty., W. F. Partlow.

Estate of Charles D. Collins; will admitted to probate and letters testmaentary granted to Anna M. Collins; bond, $1,000. Atty., C. L. Norris.

Estate of William F. Bevan; order authorizing sale of certain securities. Atty., G. P. Hoover.

Estate of James R. Eckman; order authorizing transfer of certain securities. Attys., Millan & Smith.

Estate of George M. Rose; order authorizing transfer of certain stocks. Attys., Cromelin & Laws.

Estate of Adelaide L. Graham; order authorizing acceptance of $500 in full settlement of claim. Atty., R. F. Downing.

Estate of Thomas J. Moll; order authorizing administratrix to give a new bond of $11,000. Atty., M. J. Lane.

In re Alovsius Day et al.; order authorizing guardian to borrow $525 on real estate to pay off existing encumbrance. Atty., C. R. Robinson.

CRIMINAL COURT NO. 1—Mr. Justice G. R. Luhring presiding; William S. Adkins, clerk.

U. S. vs. Elliott Shreves; violation Harrison narcotic act; plea not guilty. Atty., F. N. Yasmer.

U. S. vs. Cree B. Johnson; violation section 826-b, D. C. code and grand larceny; plea guilty and cause referred.

U. S. vs. John Harris; violation section 826-b, D. C. code; plea guilty and cause referred as to defendant Harris, and plea not guilty as to defendants Nelson, Beeaks, Withers and Brown.

U. S. vs. Henry Fobins; violation section 826-b, D. C. code; plea guilty and cause referred.

U. S. vs. George Sheffey; violation section 826-b, D. C. code; plea not guilty. Atty., Denny Hughes.

U. S. vs. James C. Ellis; violation section 826-b, D. C. code; plea guilty and cause referred.

U. S. vs. George Smith; violation section 826-b, D. C. code and grand larceny; plea guilty and cause referred as to first count and nolle prosequi as to second count.

U. S. vs. Morris Samuel Valentine; violation section 826-b, D. C. code; plea guilty and cause referred.

U. S. vs. Ralph H. Kirby; violation section 826-b, D. C. code and grand larceny; plea guilty first count and nolle prosequi as to second. Atty., Harry T. Whelan.

U. S. vs. Ernest Howard Barefoot; housebreaking and larceny; plea guilty and cause referred as to first count.

U. S. vs. William Reed; housebreaking and larceny; plea guilty and cause referred as to each count.

U. S. vs. Joseph Haas; housebreaking and larceny; plea not guilty.

U. S. vs. Grace Morakne; housebreaking and larceny; plea guilty and cause referred as to each.

U. S. vs. Henry Clay Exum; housebreaking and larceny, plea guilty and cause referred.

U. S. vs. Dolly Strothers; housebreaking and larceny; plea not guilty.

U. S. vs. Eugene Humphries; housebreaking and larceny; plea guilty and cause referred as to each.

U. S. vs. Samuel Ross; housebreaking and larceny; plea guilty and cause referred.

U. S. vs. Carliss H. Bowen; robbery; plea guilty and cause referred.

U. S. vs. Roy Daniel Smith; robbery; plea guilty and cause referred.

U. S. vs. Charles Wood; robbery; plea not guilty.

U. S. vs. Lee Robinson; robbery; plea not guilty. Atty., James A. O'Shea.

U. S. vs. James H. Pleasant et al.; robbery; plea not guilty. Atty., P. F. Richardson.

U. S. vs. Perry Duckett; assault dangerous weapon; plea not guilty.

U. S. vs. John Peterson et al.; assault dangerous weapon; plea not guilty. Attys., Denny Hughes and P. Richardson.

U. S. vs. Vernon Davis; assault dangerous weapon; plea not guilty.

U. S. vs. Leonard Chechia; assault dangerous weapon and assault with intent to kill; plea not guilt. Atty., Thomas A. Doyle.

U. S. vs. Walter Jones; assault dangerous weapon and intent to kill; plea not guilty. Atty., Denny Hughes.

U. S. vs. Max Miller; false pretenses; plea not guilty. Atty., Russell Kelly.

U. S. vs. Walter Franklin; embezzlement and violation section 851-b, D. C. code; plea not guilty.

U. S. vs. Hazel M. Chinn; violation section 809, D. C. code; plea not guilty; recognizance, $2,000 taken with Public Indemnity Co., surety. Atty., Cedric Johnson.

U. S. vs. Harry C. Robertson; rape; plea not guilty. Atty., James A. O'Shea.

U. S. vs. Leonard Gray; manslaughter; plea not guilty. Atty., William C. Gloth.

U. S. vs. William Owens; murder first degree; plea not guilty. Atty., James A. O'Shea.

U. S. vs. Leon Edward Lynn; violation national prohibition act; plea guilty and cause referred.

U. S. vs. William E. Terrell et al.; violation national prohibition act; plea not guilty as to each. Atty., Denny Hughes.

U. S. vs. Arthur Dean Daniel, jr.; violation national prohibition act; plea not guilty. Atty., Denny Hughes.

U. S. vs. Frederick Spasaro et al.; violation national prohibition act; plea not guilty as to each; recognizance $2,000 taken with P. F. O'Connor, surety. Atty., James A. O'Shea.

U. S. vs. Harry Zimberg et al.; violation section 37, U. S. penal code; plea not guilty as to 19 defendants; recognizance $3,000 taken for 2 defendants with P. F. O'Connor, surety. Attys., Denny Hughes, James A. O'Shea, R. E. Kelly.

U. S. vs. Frank T. Plowman; violation title 18, section 91, U. S. code and section 550; plea guilty entered. Atty., Hyman Waldman.

U. S. vs. Frank T. Plowman; violation title 18, section 88, U. S. code; conspiracy to violate title 18, section 18, U. S. code; plea guilty entered. Atty., Hyman Waldman.

U. S. vs. James Russell; violation national prohibition act; plea guilty entered and cause referred. Atty., Harold F. Hawkens.

U. S. vs. William Collier; robbery; plea guilty and cause referred.

U. S. vs. Harold V. Quigley; grand larceny; nolle prosequi entered.

EQUITY SUITS.

No. 53198. Florence F. Greaves vs. Sally H. Burch; specific performance. Atty., Raymond Hudson.

No. 53199. Margaret Gill Davis vs. William J. B. Davis et al.; absolute divorce. Attys., Harry A. Heitmuller, Nita S. Hinman.

No. 53200. Margaret H. Hendrickson vs. William Hendrickson; limited divorce. Attys., Casteel & King.

LAWSUITS.

No. 80089. M. Zeitlin vs. Lansburgh & Bro.; damages. Atty., Simon Hirshman.

No. 80090. Everton J. Patch vs. Chester R. Smith; account, $1,560. Atty., Fred J. Rigg.

No. 80091. Jeanette V. Burrell vs. Emile & Co., Inc., et al.; damages, $20,000. Atty., Alvin L. Newmyer.

No. 80092. The U. S. A. vs. Henry L. Stimson; mandamus. Atty., Harold Van Riper.

No. 80093. Guy Stark Saffold vs. Ernest L. Smith; account, $3,500. Atty., A. C. Wells.

No. 80094. John Seeger vs. Edmund C. Wallis; damages, $50,000. Attys., Darr, Darr & Espey.

No. 80095. Harry H. Semmes vs. New York Title & Mortgage Co. et al.; damages, $1,500. Attys., L. H. David, C. H. Jackson.

No. 80096. John M. Wiest vs. New York Title & Mortgage Co. et al.; damages $2,000. Attys., L. H. David, C. H. Jackson.

MECHANIC'S LIEN.

No. 14601. G. G. Winegard vs. J. V. Parker, premises 5330 Thirty-second street northwest, $32.50.

L. L. PERKINS
I WILL BOND YOU.
United States Fidelity & Guaranty Co.
Phone National 0913. Southern Bldg.

RUSSIAN BUYER MAY GET PERMIT TO STAY

Former Soviet Official Seeks Exemption From Law Limiting His Visit Here.

(Associated Press.)

A former official of Soviet Russia's Trading Corporation, Amtorg, yesterday was involved in American immigration laws, but indications were he would be permitted to remain in the country.

The Labor Department was engaged in a study of the status of Ivan Matveef, who entered the United States as a machine tool buyer for the metal import corporation, a Russian company, and later became vice president of Amtorg.

Matveef was notified some time ago that the permit under which he entered would be void after July 31. A number of corporations selling tools to him protested and the Labor Department reopened the case.

It was informed yesterday that at a recent meeting of the Amtorg Corporation, which is organized under American laws, but owned by the Soviet, Matveef had not been reelected vice president. His sole occupation now was represented as his connection with the metal import company.

Under these circumstances department officials indicated that although their study of the case was not complete, Matveef would be permitted to remain in America.

Capt. M. D. Mims Burial Set Today

Retired Member of Army Medical Corps to Rest in Arlington.

Capt. Martin D. Mims, U. S. A. Medical Administrative Corps, retired, who died Tuesday morning at Colonial Beach, Va., after a long illness, will be buried this afternoon in Arlington National Cemetery with military honors following funeral services at the Tabler funeral home, 928 M street northwest, at 2 o'clock.

Capt. Mims entered the Army Medical Corps in 1905. At the outbreak of the World War he was commissioned a first lieutenant, and in January, 1928, was promoted to the rank of captain. In September, 1929, he was retired for disability incident to service.

Officers who will act as honorary pallbearers this afternoon are: Maj. Raymond A. Kelser, Veterinary Corps; Maj. J. B. Harrington, Dental Corps; Maj. Miner F. Felch, Medical Corps; Capt. F. O. Wells, Capt. B. R. Luscomb and Capt. E. B. Sykes, of Medical Administrative Corps.

DELAYED PAYMENTS EASY AT WOODLAND

Monthly Amounts of $3.50 Enable Purchasers to Enjoy Beach.

In the ordinary run of life, things to be enjoyed must be paid for first, but The Washington Post is offering residents of the Capital an opportunity to enjoy a summer home and pay for it while they are living in it.

How can this be done? By the easy terms which are available in the purchase of lots at Woodland Beach, The Post's summer home development on South River in Maryland.

A small down payment and then you may have two years in which to clear up the balance, during which time you may be enjoying life at a summer resort which has everything needed to assure your comfort and happiness.

Call at The Washington Post office, make a down payment of $9, plus the price of a subscription to The Post and then start to build on your property. All the time you are building and then living in your cottage, you may pay $3.50 per month until the balance of the $93, the sale price of any lot, has been settled.

When you buy at Woodland Beach you are buying in a development which offers 4½ miles of waterfront; which has wooded areas; which has deep and shallow water in the coves of the South River for swimming and wading; which has amusement devices for the children, and which is rapidly becoming a leader among the resorts of Maryland.

Woodland Beach is only 32 miles away. It is reached by excellent roads. The value of property is constantly increasing in the vicinity of the beach.

Today's Happenings

Meeting—Phi Delta Sorority, Willard Hotel, 10 o'clock.

Meeting—Delta Sigma Fraternity, Mayflower Hotel, 3 o'clock.

Buffet supper—Washington Council Knights of Columbus, Hamilton Hotel, 8 o'clock.

Buffet supper—Amity Club, Hamilton Hotel, 10:30 o'clock.

Card party—Mothers Club of St. James Catholic Church, Thirty-seventh street and Rhode Island avenue, Mount Rainier, Md., 8 o'clock.

Band Concerts

UNITED STATES SOLDIERS' HOME BAND, BANDSTAND, 5:30 O'CLOCK.

March, "Dreadnaught" ..... Losey
Overture, "Fierrabras" ..... Schubert
Suite Romantic, "At the King's Court" ..... Sousa
(1) Her Ladyship, The Countess; (2) Her Grace, The Duchess; (3) Her Majesty, The Queen.
Excerpts from Musical Comedy, "Babes In Toyland" ..... Herbert
Novelty, "The Clown Band" ..... Lake
Waltz Suite, "The Beautiful Blue Danube" ..... Strauss
Finale, "U. S. Field Artillery" ..... Sousa
"The Star-Spangled Banner"

UNITED STATES MARINE BAND CONCERT, SYLVAN THEATER, 7:30 P. M.

March, "A. B. A." (dedicated to the American Bandmaster's Association) ..... Goldman
Overture, "Youth Triumphant" ..... Hadley
Trombone Solo, "Air Varie" ..... Pryor
Principal Musician, Robert E. Clark
Scenes from "La Tosca" ..... Puccini
Prelude to "Lohengrin" ..... Wagner
"Valse des Fleurs," from "Casse Noisette" ..... Tschaikowsky
"Irish Tune from County Derry" ..... Grainger
Finale, third act "Rienzi" ..... Wagner
Marines' hymn. "The Halls of Montezuma"
"The Star-Spangled Banner".

Never Before

In All Our Years of Business Have We Offered Such Unusual Savings!

- DRESSES $10.00
  Street, Afternoon, Evening *Were $16.75 to $29.75*
- DRESSES $15.00
  Street, Afternoon, Evening *Were $39.75 to $69.75*
- HATS $3.00
  Were $7.75 to $12.75
- HATS $5.00
  Were $12.75 to $22.75

ALL SALES FINAL

Erlebacher
TWELVE-TEN TWELVE-TWELVE F STREET

Iced Tea! . . . Iced Coffee! . . . Lemonade! WHAT'S MORE

Refreshing

THAN A LONG, COOL DRINK

SWEETENED TO TASTE WITH

Sugar?

Sweeten beverages with refined cane sugar

Is there anything more appealing on a hot day than the clink of ice in a tall glass of your favorite beverage? Is there anything more intriguing than to watch a spoonful of sugar drift slowly down and vanish in the cool depths? And is there anything more invigorating than to sip the beverage thus flavored with sugar?

Nothing takes the place of sugar in sweetening homemade beverages. And the sugar that is a recognized standard in homes the country over, is *refined cane sugar*.

Enjoy summer by drinking cool, sweet beverages. Not only will they "cool you off," but they will also "pick you up." Refresh yourself with a sweetened drink. The Sugar Institute.

"Flavor and season with Sugar"

Summer Freedom Yours on these SPECIAL TERMS

Just at the time when cleaning grows most burdensome, when heat and dust combine to exhaust your energy and rob you of needed outdoor hours, comes this wonderful offer of the *New* Hoover with its striking improvements and its increase of 25% in efficiency, on exceptionally desirable terms.

Remaining payments are in small monthly amounts. You receive a liberal allowance for your old cleaner. Make arrangements immediately, as the offer is soon to be withdrawn. You can also buy the improved *new* popular-priced Hoover—more efficient than any other make of cleaner at *any* price—on these same special terms.

only $2.25 DOWN

Balance Monthly, Complete with Dusting Tools

The New HOOVERS

S. KANN SONS CO. LANSBURGH & BRO.
WOODWARD & LOTHROP BARBER & ROSS

"Authorized Hoover Service, 1909 Mass. Ave. N.W., Pot. 4677."

The Washington Post.

THE WASHINGTON POST CO.
Washington, D. C.
EDWARD B. McLEAN.
President and Publisher.

MEMBERS OF THE ASSOCIATED PRESS.

The Washington Post is a member of the Associated Press, receiving the complete service of the world's greatest news-gathering organization.

The Associated Press is exclusively entitled to the use for republication of all news dispatches credited to it or not otherwise credited in this paper, and also the local news published herein.

TERMS OF SUBSCRIPTION.

Delivered by Carrier in Washington.

Daily, Sunday included, one year	$8.40
Daily, Sunday excepted, one year	6.00
Sunday, only, one year	2.80
Daily, Sunday included, one month	.70
Daily, Sunday excepted, one month	.50
Sunday only, one month (with four Sundays)	.20
Sunday only, one month (with five Sundays)	.25

BY MAIL, PAYABLE IN ADVANCE.
Maryland and Virginia.

Daily and Sunday	Sunday Only.	Daily Only.
One year..$10.00	One year.. $4.00	One year.. $7.00
Six months 5.00	Six months 2.00	Six months 3.50
One month .85	One month .40	One month. .60

ALL OTHER STATES.
(Mexico and Canada, Incl.)

Daily and Sunday	Sunday Only.	Daily Only.
One year..$12.00	One year.. $5.00	One year.. $8.00
Six months 6.00	Six months 2.50	Six months 4.00
One month 1.00	One month .50	One month .75

All Subscriptions by Mail Payable in Advance.

New subscriptions for The Post or renewals will not be accepted unless payment accompanies the order. Remittance should be made by drafts, checks, postoffice orders, registered letters or express orders, payable to The Washington Post Co.

Entered at the Postoffice, Washington, D. C., as second-class mail matter.

National Advertising Representative—PAUL BLOCK and Associates, Park-Lexington Building, New York; Palmolive Building, Chicago; Little Building, Boston; General Motors Building, Detroit; Guarantee Trust Building, Philadelphia; Russ Building, San Francisco.

Thursday, July 30, 1931.

MAINTAINING WAGES.

Few events serve better to illustrate the new industrial philosophy that has come to prevail in the foremost American establishments than the action of the United States Steel Corporation. For two years the demand for steel has been shrinking because of slackened industrial activity. In recent months the earnings of this great corporation have shrunk to a pittance. Yet wages have been maintained at the 1929 level. Now the company has cut dividends almost in half, and salaries are to be reduced, but, for the present at least, wages remain the same. It is apparent that the steel company, like many other great American concerns, is doing its utmost to avoid wage cuts. Officials of the Southern Railway have also agreed to maintain wages and cut their own salaries.

"The principle has been recognized," former President Calvin Coolidge said recently, "that the wage earner holds a preferred position in time of depression." A few years ago wages were the first expense to be trimmed when business hit upon hard times. But industrial leaders have come to realize that lower wages mean a lower standard of living, which tends to stagnate business and industry. Dividends and salaries are cut because stockholders and officials are better able to reduce their family budgets than are workingmen. Wage reductions cut to the very heart of the Nation's capacity for consumption. When industry recognizes that the purchasing power of the people must be maintained to establish a sound basis for prosperity a long step forward has been taken.

There is no reason why the lower dividend for Steel should shake the confidence of the country in an early business recovery. The corporation has shown a disposition to face realities. Retrenchment was necessary. The burden of that retrenchment has been placed where it will be felt least. The fact that the stock market was not seriously upset by action of the Steel corporation indicates that a substantial bottom has been reached, and that the people are confident of improvements in the not distant future.

President Hoover has reiterated his faith in the return of prosperity by again advocating the maintenance of wages. There has been no change in the administration's attitude since the fall of 1929, when Mr. Hoover exacted a promise from the leading industrialists that wage scales would not be reduced. The far-reaching influence of that agreement can not be questioned. Looking back over the last twenty months, it is apparent that the President's action saved the country from industrial collapse.

Wages have been reduced in some instances, but it is remarkable how many industries have resisted the temptation. In the words of Secretary Lamont, some have been "faced with the prospect of closing down altogether and thus creating more unemployment, or, alternatively, seeking temporary wage reductions." In such instances the necessity of dealing with adverse conditions supersedes adherence to theory, no matter how sound that theory may be. But these conditions are exceptional. From the broad standpoint of industry wages must be maintained to create purchasing power.

There is no cure for the world-wide dilemma of overproduction that is so direct and so effective as high wages. To say that the world produces more than it can consume is absurd. Demands of the human race are unlimited. This is a crisis of distribution. Since the depression began prices have been falling. If wages are maintained the disparity between production and purchasing power must soon be adjusted.

It is this sound theory that is causing great industries to reduce dividends and trim salaries without interfering with wage scales. President Hoover's steadfast advocacy of the theory illustrates his remarkable economic foresight. The courageous action of great corporations that are following his advice emphasizes again their faith in the ability of the capitalistic system to cure its own abuses and their confidence in an early return of better times.

REGULATE TAXI SERVICE.

Failure of taxicab operators in the District to agree upon a schedule of rates and zones has removed whatever excuse the Public Utilities Commission may have had for trifling with them. Several of the large companies refused to join in the agreement engineered by R. B. Keech, people's counsel. Presumably, the rate war will continue with further demoralization of Washington's transportation systems. It is imperative that the Public Utilities Commission wake up to its responsibilities.

Regardless of the fact that the public has been paying ridiculously low rates for taxi service during the last week, the situation is highly unsatisfactory from the patrons' viewpoint. When a person calls a taxi he has no idea what the charge may be. Rates are changing overnight. Some concerns charge one price for any trip within the District. Others have zones in which they operate on a flat rate basis. There are no established rules, no stability and very little financial responsibility for accidents involving passengers or pedestrians. Fare so low that they do not pay operating costs have also revived the vicious tipping system.

The public can not have an efficient and adequate transportation service unless it pays the cost. Rate wars tend only to demoralize the responsible carriers, and thus in the end to add to the cost of transportation. The street car companies have complained to the Public Utilities Commission of serious losses occasioned by 10-cent taxi fares. Street car service must be maintained for the convenience of the public. For that reason it is closely supervised by the Utilities Commission. Rates can not be changed, or service discontinued without permission of that body. Yet the commission allows other public carriers to remain wholly unregulated, with the result that they encroach upon the street railway business. Fairness demands that all public carriers be accorded the same treatment. Since the street car companies are not allowed to engage in rate wars, taxicabs must be similarly restricted.

There is some indication that the Public Utilities Commission intends to take the situation in hand. It is difficult to see how it can procrastinate any longer without risking condemnation by public opinion. Conditions are rapidly becoming intolerable. Taxicabs are getting to be a menace on the streets because the low fares encourage reckless driving. Any one who can drive may operate a taxicab service. Financial responsibility has become a remote dream. Unless the Public Utilities Commission steps in there is little hope for improvement. It is about time that the commission began to consider its obligation to regulate public carriers in the District more seriously.

MISREPRESENTING FACTS.

Senator McKellar, of Tennessee, took upon himself the job of preparing a Democratic blast to discredit the efforts of President Hoover in extending aid to Germany. He attempts to stigmatize American participation in recent European conferences and to prove that the President's program has resulted in "great loss and detriment" to the United States. In the course of a lengthy article Senator McKellar makes these statements:

> Our international bankers were largely responsible for Germany's financial trouble and yet these same bankers not only secured the moratorium so as to be able the better to get their money back, but that not being effective, they are now wanting our Government to join other governments in putting up loans for Germany.
>
> This last conference offers no material aid to Germany. Will our Government now put up the necessary cash? Or will the President advise American banks to provide it? Either method will be the same in the end. If he advises private banks to furnish it and they lose it, then, no doubt, the Government will be called upon to make the banks whole.
>
> Germany has had and is having a hard time financially. At that, she is probably not any worse off than America financially.

The banks know and Senator McKellar should know that this Government does not and can not in these time of peace make loans to other governments. The senator certainly must know that the Government could not be called upon in any event to "make whole" any loans of private banks.

Germany's financial condition today is in no way comparable to that of the United States. This country still has a Federal income amounting to about $3,000,000,000 a year, possesses one-half the world's monetary gold and has unlimited credit backed by an enormous yearly income.

Senator McKellar's distorted assertions, whether made from defective information or designed to mislead, suffice to discredit the entire tirade in which they appear. In trying to criticize the Government's relief measures, which leaders of his own party have indorsed, he has made himself ridiculous. His charges are so wholly unfounded that he has succeeded only in furnishing another example of how senatorial statesmanship may fall into disrepute.

MEXICO'S SILVER BASIS.

Gen. Plutarco Elias Calles is again a dictator in Mexico, but this time he is only financial dictator. His official title is merely that of chairman of the board of directors of the Bank of Mexico. His authority is indicated by the rapidly moving events of the last few days. Last Friday the general assumed his new position and announced the "Calles Plan" for making silver the sole legal tender of Mexico. On Saturday a law embodying the plan was railroaded through the Mexican Congress. On Monday it went into effect.

Heretofore Mexico was on a gold basis, but with circulating mediums of both gold and silver. The low price of silver made it impossible to maintain silver at parity with gold, and silver pesos during recent months have been at a discount as high as 40 per cent as compared to gold pesos. Owing to the fluctuations of silver most contracts, mortgages and bank deposits were made in gold pesos.

The new law decrees that all contractural indebtedness, even if stipulating gold, shall be payable in silver, peso for peso, the exception being bank deposits, which are to be paid 30 per cent in gold and the balance in silver. Mortgages and contracts executed in gold will easily exceed 1,000,000,000 pesos, so that the silver decree causes an immediate loss to the holders of about 400,000,000 gold pesos, approximately half that amount in American dollars.

What the ultimate effect of this revolutionary and confiscatory action will be can not accurately be foretold. Advocates of the measure in Mexico express the belief that it will improve the exchange value of the silver peso. The world has reduced silver to the status of a commodity. Mexico attempts to reverse this and to degrade gold, removing all restrictions on imports and exports. To avoid being swamped with cheap silver all coinage of the white metal is prohibited for the present.

Gen. Calles began doing extremely radical things when he was governor of Sonora. He continued his record while president and now as financial arbiter of Mexico he inaugurates a radical departure from established monetary procedure. The financial situation in Mexico will remain unsettled until the effect of the new law is clear, but with the higher rate of exchange for silver a falling off in the importation of foreign goods is to be expected.

EUROPEAN BUDGETS.

Depressed business conditions are reflected in the state of public finances of the greater European nations. The budget balances that have just been announced for the past fiscal year, however, reveal the encouraging status of eight countries that have a surplus.

Spain shows a surplus of 1 per cent over her total expenditures, while the other seven countries showing favorable balances are: The Netherlands, with about 3 per cent over ordinary expenditures; Switzerland, with 1.5 per cent; Czechoslovakia, Norway, Denmark, the Baltic States, Jugoslavia and Greece. As some of these countries have not completed their statements, the exact figures are not available as to the extent of their surpluses.

Due to the necessary contributions to the unemployment fund in the United Kingdom, as well as other relief work which has been unusually heavy this year, British expenditures have been greater than were expected. The trade depression having reduced revenue, the resulting deficit of about $113,268,000, or 2.6 per cent, is shown in the British budget.

The minister of the budget in France states that, although the exact figures are not yet available, he believes the deficit of that country will be about $86,000,000, or 4 or 5 per cent of the total expenditures. The deficit is due to the heavy supplemental credits voted for social insurance, flood relief, &c., which offset the favorable tax returns of nearly 1,000,000,000 francs above the estimates.

The German budget, which was closed last March, showed a deficit of $297,400,000, or a little over 13 per cent of the total expenditures. Although part of this is due to the decrease in tax returns, the drain of the reparation payments and the deficit of the previous year are in the main responsible for the heavy discrepancy.

The Italian deficit of $75,000,000 constitutes 8 per cent of her expenditures. This report was made at the end of April, and favorable reports for May and June are expected to reduce the deficit materially. Italy's income, though lower than was anticipated, is higher than last year.

EXPLOITING CRIME

From the Saturday Evening Post.

What person with any sense of responsibility or concern for the future welfare of his or her country has not been troubled by the proneness of part of the press to sensationalize and overplay the romantic and adventurous side of crime? It is impossible to expect the millions of boys who will shortly become young men to grow into a wholesome manhood when both newspapers and motion pictures display so frequently and so glowingly the life of gunmen, gangsters, beer runners, racketeers and other base and depraved types. The mind of youth is bound to be poisoned when there are so many articles and pictures featuring not only the exploits but the power, resourcefulness, immunity from prosecution, wealth and luxury of underworld characters. Practically all these felons come to grief eventually. But in the newspaper accounts and in the pictures the last chapter consumes very little space or time.

It is said that underworld pictures have about run their cycle, which, if true, is cause for gratification. But in any case, the motion pictures constitute a relatively new industry, with methods, standards and ethics still in the adolescent stage. Although much older than the radio, the pictures are still in a stage of considerable confusion because of their newness.

The press is an old institution, with recognized standards and responsibilities toward the community. In certain respects these responsibilities are admirably fulfilled. No one can possibly complain of the attitudes of the newspapers toward the bank failures which plagued the country in 1930 and to some extent in the first half of this year. The papers did their full duty in publishing news which had a real public interest. But they did not sensationalize or overplay this news in a way to cause distortion of the situation or produce public alarm.

We earnestly submit that economic problems are not the only ones which require such helpful and judicious treatment on the part of the newspapers. Not even the richest banks and newspapers will be worth a continental if underworld scum continue to be made the heroes of 14, 15 and 16 year old boys. There is far greater need at the present time of toning down the accounts of venturesome and alluring aspects of criminal activities than ever existed for soft-pedaling the stories of bank runs or overnight mergers.

However necessary our financial institutions may be, they are far less important than the moral standards and ideals of youth. The press has an obvious and greater responsibility than that of supporting the economic foundations, for these are worth nothing when the moral supports are torn away.

Another Disarmament Problem.

(Copyright, 1931.)

POST HASTE.

The taxicab pirates surrender with promise of quarter.

Senator Hawes, having all but granted the Filipinos independence, departs to settle China's troubles. The mere difference that China is cursed with independence and is enjoying a three-sided war will just be nuts for Missouri's Harry.

Secretary Stimson, after leaving Berlin, said that he was tired of "politics" and was going to take a good rest. That's letting the cat out of the bag.

They are telling Gov. Roosevelt that Cleveland was elected in spite of Tammany. Some folks think Franklin a bit slow, but he is smart enough to know he is neither a Teddy nor a Grover.

The Nicaraguan Canal is declared feasible. It is also advisable to spend that $750,000,000 at home just at present.

Chicago knows her contract. Her two convention bids is a demand that can not be ignored under the rules.

Secretary Stimson found talking disarmament to Germany his easiest European job.

Senator George, of Georgia, of course, says it is now necessary to muster the masses as in the days of Jefferson and Jackson. That's right; abandon the mustard gases.

Double Topsies are away outmoded. Double-double ocean hoppers are now mild theater.

Governors of cotton States will meet to consider overproduction. It ought to take fully ten minutes to decided upon the remedy.

Repreeseptatives of air transport lines are discussing operation regulations with the Department of Commerce. Four dimension traffic does need additional signals.

Following this department's rule of printing all the unimportant news: On Tuesday it was reported that Alfonso had ceded his crown rights to his third son. On Wednesday he decided to stand up under his own liabilities.

Secretary Lamont greatly regrets that some corporations are faced with the alternative of temporary wage cuts or closing down. If this be treason to sustained wages, make the most of it.

Women have equal rights with men to enter diplomatic ranks in this country, but only eleven are taking the examinations this year compared with more than twenty times as many young men. Since dollar diplomacy has been discarded it does not interest the dears.

Gov. "Alfalfa Bill" Murray of Oklahoma is going to force a price of $1 a barrel for oil by Saturday or shut down production with the militia.

It's also plowing time for winter wheat, Bill.

But it was 106 in Omaha.

P. H.

FARM PROBLEM SOLVED.

In the days before oil was discovered in Texas, a traveling man stopped for the night at a dryland ranch near Wink, says the Hudson Star.

As he discussed the affairs of the country with his host, he became more and more puzzled as to how the little ranch paid its way. At last he ventured the question:

"How in the world do you make a go of things at all?"

Indicating the hired man, who was sitting at the far end of the supper table, the host replied:

"You see that feller there? Well, he works for me, and I can't pay him. In two years he gits the ranch. Then I work for him till I git it back."

The Empty Head May Swell, But It Doesn't Make a Whining Noise.

By ROBERT QUILLEN

THIS is a defense of "conceited" people.

They deserve a kind word, if only because the world is against them.

They are not responsible for their condition.

When the world observes an individual whose head is swelled, it commonly inquires: "What has he got to be stuck up about?"

The answer is that he has everything.

Alexander sighed for more worlds to conquor, but our subject is unaware of other worlds.

His world is the one over which he has triumphed.

A man's head doesn't swell while he regards himself as a failure or a mere climber, nor does he purr with self-satisfaction while ambition urges him to achieve greater triumphs.

Thus it follows that conceit is an evidence of arrival.

The man with the swelled head has reached his limit of altitude and is mercifully unaware of greater heights.

He isn't going anywhere, for he doesn't realize there is anywhere else to go.

He may be only a justice of the peace, or the best boxer in Podunk Center, or the son of a village Shylock, and his possessions may be limited to a sport roadster, a hot dog stand or the sum of ten thousand dollars; but whatever he is and whatever he has seems to his limited understanding the final and proper goal of a successful man.

That is obviously true, for he couldn't be so complacently happy if he knew how much of the world remained unconquered.

You may quite properly smile at his absurdity and pity his ignorance, but why detest and malign him?

The stupid are born stupid, and a mental cripple deserves as much pity as the maimed and the halt.

What is more, the conceited one injures you in no way, except possibly to cause a slight pain in your neck, and in many ways he does you unconscious service.

He cures you of any tendency to be self-satisfied.

He inspires you to be something more than he is.

And his protruding chest, his unlifted chin, his supreme confidence, his optimism, his cheerful assumption that all is well with the world, his bubbling bliss—all work together to fill the world with good cheer and shame the discontented and discouraged.

Certainly, with all his faults, he is much easier to bear than the doleful brethren who have greater blessings and yet darken their vicinity with a blue fog of self-pity because their pathway isn't strewn with rose petals.

(Copyright, 1931.)

PRO AND CON

Press Comment Upon Acts and Actors in the Great American Show, "Politics."

Roosevelt's Humidity.

New York Herald-Tribune.

One would indeed have to do a great deal of reading to discover the exact degree of the Roosevelt humidity.

For a time the governor waited, with a view to "bowing to the will of the people." But when the State platform was adopted he executed a neat back-track. He was for repeal of the eighteenth amendment, but he favored another amendment in its place. One outrageously misplaced Federal hobble was to be replaced by another. The solution of the prohibition problem was certainly not advanced; but at any rate the governor's position showed why he had been able in the past to discuss States' rights without mentioning prohibition.

The governor's wet stand is still a matter for interpretation by some Delphic oracle. He has never followed up his verbal opposition to the eighteenth amendment with any action which marks him as a leader determined to rid the country of a condition which is rotting its political life.

Wilsonism Revived.

Chicago Tribune.

Gov. Albert C. Ritchie of Maryland has been regarded as one of the likely candidates for the Democratic nomination for President, but in a speech the other night he committed himself to Wilsonian internationalism. He said our era of isolation was over and regardless of our traditions we were in the maelstrom of world economics with no chance of making a distinction between economics and politics.

America never had an era of isolation. Gov. Ritchie and other Wilsonians talk as if the United States were behind a mountain barricade in a valley and never came out of it. The country always has felt the effect of world conditions, sometimes favorably and sometimes unfavorably. The infant republic began by fighting to make Mediterranean trade routes safe to its commerce from African piracy and by competing with the British marine for the Far East trade. It stepped into world complications in its first pair of breeches and has been in them ever since.

Gov. Ritchie's Idea.

Boston Transcript.

The Hoover debt moratorium plan is now in the honeymoon stage, with almost no one willing to look ahead a year and imagine what must happen then. An exception is found, however, in none other than Gov. Albert C. Ritchie of Maryland, and especial interest will attach to his utterances, vague though they are, because he is an active candidate for the Democratic nomination for President, and conceivably might win it, if the South will accept him as its own. Gov. Ritchie reminds the country that certain contingencies must be faced in the future, and that nothing will be gained by suppressing or fearing this fact. The Allies pay us money, he says, but they can not pay if Germany does not pay them; and when the year's moratorium is over, German reparations, in all likelihood, will not be resumed on the present basis. "There will be another extension," says the governor, "or a readjustment or a radical change of some sort, and this will correspondingly affect the debts due us."

Air Marathons.

Ohio State Journal.

Balloon races are about the same thing as political campaigns, the object being to see which can go the furthest on air.

LETTERS TO THE EDITOR.

Head of 'Prisoners' Relief Society Thinks Prison Problems Will Be Solved Within Next 50 Years.

To the Editor of The Post—Sir: You published quite a sensible editorial in regard to the Wickersham report.

Prison reform was first started in this country in 1888 by Dr. George H. Sandison, editor of the Christian Herald. He first investigated the New York prisons and then set in writing and publishing facts. Conditions were mighty bad, and his writings got some of the big men in New York interested, and since then we have had a gradual improvement in prison management.

The parole system has been advanced as fast as is practicable. Reforms must come slowly if they last. As a rule, convicts in prison are well treated and given a chance to improve, and many are improved when they come out.

The management of Government prisons is as nearly perfect as this day could expect. They have a program of improvements that will bring them above criticism.

Vast improvements have come to stay, but they came since 1888. In another 50 years our prisons will have solved their own problems.

E. E. DUDDING,
President of Prisoners' Relief Society.

Jury Verdict in Berwyn Accident Denounced as Unjust to Brave Enginemen.

To the Editor of The Post—Sir: It was with the utmost satisfaction that I read in your columns on July 26 an appeal for a just decision as to the responsibility for the recent accident on the railroad tracks at Berwyn, Md.—an appeal to the public sense of justice over the decision of a local and evidently very incompetent jury.

It was with the strongest feeling of indignation that I read of the findings of the jury in question at the time the report was published in your paper, thinking, "Is there no one to come forward to exonerate those two dead men, who so unquestionably did all in their power to prevent that horrible and needless catastrophe?"

I am indeed glad that the company by whom those men were employed, true to its traditions, has made a public stand for truth and justice in this matter.

No one surely who is deaf and blind to all danger warnings is competent to operate a vehicle and above all things in public places and places of danger. JULIA P. F. WALLACE.

Correspondent Sees Need for International Friendship, Especially Between France and Germany.

To the Editor of The Post—Sir: As a mere citizen, it appears to me that the most hopeful thing in connection with the German financial crisis is the Hindenburg plea to permit the actual borrowing of large sums of money to go over until real confidence exists among the powers that shall participate. That will prevent haggling and further feeling of strife.

What we need most of all is friendship among the nations of Europe, confidence and trust between Germany and France, with England participating not for the advantage of England or of Germany, but rather as a nation concerned for the well-being of all other nations. Sometimes I believe that the United States has done Germany more good than harm in being overzealous in her behalf.

MRS. MARY M. WILLIS.

Fireman Lundy, Who Stopped Train at Berwyn, Although in Agony, Commended for His Heroism.

To the Editor of The Post—Sir: I wish to give my hearty approval to the stand taken by P. L. W. in the case of the recent crossing accident at Berwyn. He is perfectly right in the manner he treats the verdict rendered.

While we are on the subject, why not some thanks to the fireman (Lundy), who stopped the "flier," although in considerable agony.

What if Lundy had also jumped? What would have happened to the people in the train? Recognize his brave act. A. B. C.

"Girl About Town" Denounced as a Silly Schoolgirl by Indignant Subscriber.

To the Editor of The Post—Sir: The "Girl About Town" is not clever; not even amusing. Too bad if The Post must needs resort to the silly schoolgirl efforts of some young person.

KATHERINE H. RUSSELL.
Beaumaris, Ont.

JUST FOLKS

By EDGAR A. GUEST.

MODERATION.

All things to good or ill are turned,
The fire by which the house was burned
Had cooked the meal and warmed the place
While blazing at a lesser pace;
Likewise the cold that gives us ice
In summer time is very nice,
But bitter are the winds that blow
All winter across the snow.

Too little or too much is bad,
At neither end is comfort had;
However fair the pleasures seem
'Tis torture pushed to the extreme.
The laughter gay that gladdens men
Is relished only now and then;
And were it every hour assured
By no one could it be endured.

The glad vacation days fly by,
But did they linger we should sigh;
Drawn out too long, rest once enjoyed
Brings on the wish to be employed
And sets man hungering to renew
The round of tasks from which he flew.
Pleasure is only pleasure when
Man can return to work again.

(Copyright, 1931.)

LYON PARK CITIZENS SCORE INTERSECTION

Installation of Traffic Signal on Pershing Drive Is Advocated.

ARLINGTON COUNTY BUREAU OF THE POST.
Tel. Clar. 809. Clarendon, Va.

Resolutions emphasizing what they called the unsatisfactory traffic situation at the intersection of Pershing drive and Washington avenue were adopted at the meeting of the Lyon Park Citizens Association meeting at the community house last night. Installation of a suspended "Stop-go" automatic traffic light immediately over the intersection is advocated by the resolutions, directed to the board of supervisors.

The present boulevard stop signs were criticized for the reason that they can not be seen at night, there being no street light at the intersection, and are often concealed during the day by parked cars, so that numerous cars pass the intersection without obeying the stop sign.

It was also pointed out that vehicles frequently approach the intersection from all four directions and come to a stop at the same time. Traffic is usually seriously delayed under these circumstances for the reason that no one knows who should cross the intersection first, the resolutions said.

Failure to abide by the ruling of Dr. Norbert Milnick, county sanitary inspector, that there should be no more dumping, until further orders, on the dump along the Washington-Richmond highway below Columbia pike, resulted in the arrest of James McKenney, who had been placed in charge at the dump by Warren Dean, of Washington, to whom the permit had been issued.

McKenney, arrested by Officer Edward Duncan and charged with violation of a county ordinance, was taken to the office of Judge Harry R. Thomas, where he was given a hearing and fined $14.25, including costs.

Declaring that persons in charge of clearing the right of way for the Lee boulevard through Arlington County have refused the request of needy the use of the wood and were burning it instead, Thomas R. Mechem, chairman of the relief committee of the Arlington County Civic Federation, stated last night he had written to the State highway commission asking that the wood be turned over to his committee for distribution during the coming winter.

During the clearing, Mechem says, many cords of wood have been piled in the right of way to dry and then have been burned.

The Arlington County Monarch Club will hold its weekly meeting today at Windsor Arms at 12 o'clock.

Meeting yesterday at Windsor Arms, the Arlington County Kiwanis Club completed plans for "Charter Night" at Arlington Hall, August 12.

The Arlington Rotary Club will meet today at the Washington Golf and Country Club at 12:30 o'clock.

President Thomas Phillips announces the appointment of the following standing committees for the year:

Aims and objects committee—Thomas W. Phillips, chairman; J. Hammond Brewer, the Rev. Isaac Steenson, Carroll Shreve, Dr. Richard N. Sutton and Dr. J. B. Gould.

Club service committee—The Rev. Isaac Steenson, chairman; Ernest Baldwin, Walter Westcott, Pete Deuterman and David Collins.

Classification committee—Ashton C. Jones, sr., chairman; Ernest Baldwin and W. T. Westcott.

Fellowship committee—Charles T. Jesse, chairman; Ashton C. Jones, jr., and the Rev. Isaac Steenson.

Program committee—Morrell Stone, chairman; Walter F. Sunderman and Ernest Baldwin.

Attendance committee—Walter F. Sunderman, chairman; H. E. Burkard and C. J. Ives.

Public information committee—J. Hammond Brewer, chairman; H. B. Mitchell and Charles W. Healey.

Vocational service committee—Carroll Shreve, chairman; William Brown and Dr. Stacey T. Noland.

Community service committee—Dr. Richard N. Sutton, chairman; A. F. Thelander and David Collins.

International service committee—Dr. J. B. Gould, chairman, and Thomas Sebrell.

Special committees—boys' work—Walter F. Sunderman, chairman; H. B. Mitchell and Keith A. Brumback.

Illiteracy committee—Richard Moncure, chairman; C. L. Kinnier and Robert Rose, jr.

Maryland Militia Ball Game Victor

Firing for Record Will Be Started at Camp Cascade Today.

Special to The Washington Post.

Camp Albert C. Ritchie, Cascade, Md., July 29.—Following instruction in tactics in the morning, the men of the First Infantry Regiment, Maryland National Guard, were given the usual Wednesday afternoon recess this afternoon. Among the athletic activities which were staged was a ball game between a team picked from the regiment and the Waynesboro Volunteer Fire Department Team. The regimental team defeated the firemen by the score of 15 to 4. The outstanding star of the game was Pvt. Bernard A. Hartman, of Frederick, who pasted the sphere for three home runs.

Headquarters Company, Third Battalion, of Pocomoke City, for the second time today won first place in the daily kitchen inspection. The com-

Silent Automatic OIL HEAT
IS DEPENDABLE
1218-20 N.Y. AVE. N.W.

Two Young Timber Wolves Escape Silver Spring Cage

GEORGE HAVENER,
of Silver Spring, shown with the young timber wolf, which bit him sometime ago and which escaped for the second time yesterday. The animal is one of a pair belonging to A. W. Cowell.

Dog Attack Only Damage by Animals Captured by Owner.

Two young timber wolves, each about five months old, escaped from their pen in Silver Spring, Md., yesterday morning and invaded neighbors' chicken yards, but were recaptured by their owner, A. W. Cowell, before they could do any damage.

The pair has been kept in a building in the rear of Mr. Cowell's home at 746 Thayer street since one of them bit a boy several months ago. Apparently a heavy timber, which leans against the door of their enclosure, fell out of place yesterday, allowing the door to swing open. Mr. Cowell captured one of them in his hands and the other fled back to its pen.

Neighbors said yesterday that they did not know where the animals were from, but thought Mr. Cowell had gotten them "up the country." It was reported that they are being kept to be bred with police dogs.

One of the animals is reported to have attacked a dog yesterday morning, according to neighbors who said they were awakened by the resulting tumult. Other persons living nearby said that yesterday's escape is the second within two weeks.

The wolves are the second lot of wild animals to escape near Washington lately, several persons having been injured when two Alaskan bears escaped in Falls Church, Va.

Gen. Fries Tells Alexandria Of Communist Peril Here

THE WASHINGTON POST BUREAU.
907 Prince St., Alexandria, Va.
Phone Alexandria 523.

Maj. Gen. Amos A. Fries, U. S. Army, retired, former chief of the chemical warfare service of the Army, delivered an address on "Communism" under the auspices of the National Order of Protestant Clubs last night in Odd Fellows Hall. Bert B. Pigman, an auditor of the Shipping Board, presided, and other speakers were Maj. Alexander M. Lochwitzky, for 22 years a member of the Russian secret service and now connected with the office of the surgeon general of the Army in Washington, who spoke briefly on communism; C. M. P. Lord, who spoke on "Protestantism," and the Rev. William McDougall, the "radio preacher," whose talk was on "Americanism."

Gen. Fries referred to the "growing evil of communism in this country" and the strides which it has made since the World War. He recited the history of communism, from its inception, and said the earliest record was in 1776, when the same principles which are now in effect in Russia were first advocated, and mentioned the publication in 1847, by Karl Marx and Friedrich Engles, of the Communist Manifesto, which was republished in English in 1929.

The speaker drew a contrast between the French Revolution and the Russian Revolution. The reason for the failure of the French Commune, he said, was that the members were not ruthless enough, and failed to put to death all their enemies. The Russian Communists, on the other hand, profiting by the failure of the French, murdered not only all their opponents, but all those who might possibly oppose them. The Russian Communists have murdered "countless millions, probably more than twice as many as were killed in the World War, and are today as ruthless as ever," Gen. Fries said.

This country has everything necessary for a condition of the greatest prosperity ever known, he said, all that is lacking being a "stirring up," or distribution. To relieve the situation of the 6,000,000 unemployed men he would favor a capital tax of, say, 20 per cent on the huge private fortunes, with a smaller tax on lesser holdings, and the building, with the proceeds, of highways and public works to give employment to those who need it. He estimated that in this way $9,000,000,000 a year could be raised and spent, and in four years more money could be made available than the United States spent in the World War.

Rounding out 50 years of continuous service as organist at St. Mary's Catholic Church, Joseph M. Monroe yesterday evening celebrated his golden jubilee with an organ recital in the church at 7:30 o'clock, followed by benediction of the Blessed Sacrament by the Rev. J. O. Schmidhauser, assistant pastor of the church. The congregation then repaired to Lyceum Hall, in Duke street, where an informal reception was held, and the Rev. Father Schmidhauser, on behalf of the congregation, presented Mr. Monroe with a bag made of gold ribbon containing gold pieces to the amount of approximately $500. A letter was read from the Rev. Thomas A. Rankin, pastor of the church, regretting his inability to be present. A short talk was also made by the Rev. M. J. Cannon, formerly of St. Mary's, but now pastor of the church at Manassas, Va.

A special mass was celebrated for Mr. Monroe at 8 o'clock yesterday morning.

Mr. Monroe was born in this city on October 19, 1861. He was graduated from old St. Mary's School in 1879, and after completing a course in music was given the position of organist of St. Mary's, then under the pastorate of the Rev. D. J. O'Kane, S. J.

The case of Robert F. Downham in an injunction suit brought by him against the city council of Alexandria, was argued before Judge Luther B. Way, in the United States Court for the Eastern District of Virginia, in this city, each side having an hour and a half to present its arguments. It is not thought a decision will be handed down before the September term of court.

Attorney Charles Henry Smith, representing Downham, asked permission of the court to submit a brief, and his request was granted, and a brief also will be filed by City Attorney Carl L. Budwesky upholding the contention of the city in the case.

Mr. Downham seeks to enjoin the city from interfering with him in the erection of a gasoline filling station at King street and Russell road.

William Lewis, jr., colored, 18 years old, was held for the grand jury following a preliminary hearing in police court yesterday on a charge of having murdered George Francis Webster, colored, on Sunday night.

W. M. Temple will address the Kiwanis Club today on "Insulation," and will be presented by Henry C. Goodnow, program chairman for the day. A number of members of the local club were guests yesterday of the Arlington County Club, at luncheon at the Windsor Arms.

Judge Luther B. Way has handed down a number of decisions for local plaintiffs, in a suit in the United States Court for the Eastern District of Virginia, growing out of the construction of the noncommissioned officers' quarters at Fort Humphreys, chiefly for materials used by the contractors. Decisions were as follows: W. A. Smoot & Co., Inc., $8,046.16; G. B. Wallace and George W. Herring, trading as Wallace & Herring, $4,225; J. Kent White, $989.06; Worth Hulfish & Sons, Inc., $194.85. Interest is given the complainants by the terms of the order.

The defendants, E. C. Derby, Fayetteville, N. C., and Consolidated Indemnity & Insurance Co., of New York, noted an appeal and have been given fifteen days to file same and posted bond in the sum of $15,000.

All persons desiring to vote by mail will be compelled to get their ballots, properly marked, into the hands of the registrars of their respective wards by midnight tonight. Registrars are: First ward, Scott Grimm, 210 Duke street; second ward, Frank C. Creighton, 401 King street; third ward, Frank R. Monroe, 429 North Columbus street; fourth ward, George H. Railing, 818 King street; fifth ward, John J. Kiger, 33 Alexandria avenue, or the Alexandria National Bank, and sixth ward, J. Frank Moriarty, 517 Newton avenue.

VACATION EXCURSIONS

$16.80

Niagara Falls
and return

An ideal vacation trip at small cost—tickets good for sixteen days.

Lv. Washington ....8:00 a.m.
Excursions leave July 31, August 14, 28, September 11. Excursion of September 11 leave Washington 5:00 p. m.

For tickets and descriptive folder, phone or write the Travel Bureau, Woodward Building 15th and H Sts. N.W., Phone District 3300.

D. L. MOORMAN, Asst. Gen. Pass. Agt.

BALTIMORE & OHIO

M'LEAN CARNIVAL PLANS COMPLETED

Directors of Fairfax Horse Show to Hold Meeting This Evening.

FAIRFAX BUREAU OF THE POST.
P. O. Box 245, Fairfax, Va.
Phone Fairfax 166.

J. H. Beattie, chairman of the McLean Day and fireman's carnival which will open Saturday on the grounds of the Franklin-Sherman High School at McLean, announced last night that all plans for the celebration had been completed. The carnival is run jointly by the McLean School and Civic League and the McLean volunteer fire department.

Mr. Beattie has associated with him Harry R. Farver, business manager; R. R. Sherman, assistant business manager, and John W. Preston and Jesse Dailey, representing the fire department, and J. P. Fresh and J. C. Storm, the league.

The central committee in charge of the various events have been selected as follows: Grounds and parking, Jesse Dailey; food and drinks, J. Clement Storm; games, John W. Preston; contest, J. P. Frech. The individual committee chairmen have been named as follows: Bingo, J. W. Preston; automobile, Elmer Guilford; blanket stand, C. W. Florence; throwing games, Albert Gorham; darts, W. Dailey; candy stand, Ray Kane; hoops, J. Dailey; watermelons, A. Dailey; soft drinks, Franklin Glicker, sr.; cake and lemonade, Mrs. J. Hummer; ice cream, McLean 4-H Club; dancing, Franklin Glicker, jr.; dinner and lunch, McLean Ladies' Auxiliary, with Mrs. Grace Magarity, president; baby show, Mrs. A. Dailey and Mrs. H. A. Storm; tug of war, baseball and rolling pin contests, J. P. Frech. The pumper contests will be under the supervision of Mr. Beattie.

The opening program Saturday includes a baseball game between Vienna and McLean, a baby show and a tug of war between McLean and Forestville. The Ladies' Auxiliary of the fire department will serve hot chicken dinners both Saturday afternoons, with a supper at 5 o'clock in the evening. There will be dancing each night from 9 until 12 o'clock, with the carnival events open at 7 o'clock.

Crocket C. Carr, of Oakton, former secretary of the Fairfax County Chamber of Commerce, candidate for the nomination as treasurer of Fairfax County in the primary election Tuesday, stated yesterday that "a thorough canvass of the county assures my nomination."

Mr. Carr said that if elected to this office he would promise the taxpayers that he would devote his entire time to the conduct of the office and will not engage in any other business or profession. He declares that he will practice the strictest economy consistent with high efficiency and will not employ any member of his family in the office.

Estler M. Palmer, of Barcroft, president, and Robert D. Graham, of Fairfax, secretary, of the Fairfax County Fair Association, have called a meeting of the directors this evening in the secretary's office in Fairfax.

President Palmer states that the horse show this year on September 10 and 11, with the pony show on September 12, promises to be the largest ever held by the association with more valuable prizes and cups. A special class will be provided for the Fairfax County hunters and riders sponsored by the Fairfax Hunt Club, A. Smith Bowman, of Sunset Hills, president. Races will be featured each day of the fair.

An inspection of the celebrated bear cage in the rear of R. L. Makley's garage in East Falls Church, Va., has been made by Mayor L. P. Daniel of Falls Church. For the last week Mayor Daniel has been attending the Reserve Officers Training Camp at Fort Humphreys.

The survivor of Falls Church's now famous bears is still being kept in the cage and Mayor Daniel notified the attendant, who is taking care of the bear during Makley's absence, that insanitary conditions of the cage must be improved immediately. The bear is one of the two that escaped early last week, injuring four persons before residents of the town succeeded in capturing one alive and Deputy Sheriff Paul Herrman, of Fairfax County, shot and killed the other.

Mayor Daniel has stated that the town council has not as yet decided what action it will take to have the bear removed from the town and to allow no other person to keep dangerous pets within the corporate limits.

John W. Brookfield, newly-elected president of the Fairfax County Chamber of Commerce, has announced that he will endeavor to keep the trade body out of county politics and for that reason will defer the appointment of the chamber's standing committee for the net year until after the Democratic primary next Tuesday.

President Brookfield plans to send a letter to the entire membership of the chamber outlining the trade body's financial condition and the need for support in carrying forward the work planned for during the George Washington Bicentennial Celebration next year.

There is a buyer for everything that is for sale, quickly found with a Post Classified Ad. Just phone National 4205.

SEEKS ELECTION

Post Staff Photo.
CROCKET C. CARR,
Oakton, Va., who is seeking the Democratic nomination for Fairfax County treasurer in the primary Tuesday.

MONTGOMERY FAILS TO AGREE ON SCHOOL

Another Meeting Monday to Consider Site for New Structure.

Failing to agree on a site for the projected senior high school in the Eastern suburban district of Montgomery County, the general committee on school matters adjourned early yesterday after a meeting lasting more than four hours.

Another meeting will be held Monday night at 8 o'clock in he Takoma-Silver Spring High School, according to Ralph Lee, chairman of the committee.

Most of the meeting was taken up with a discussion of Maj. E. Brooke Lee's resolution that the site to be recommended to the county commissioners should be within a radius of two-thirds of a mile from the Sligo Creek bridge on the Coleville Pike. Four of the sites proposed are within this circle.

Resolution Defeated.

Maj. Lee pointed out that this area is close to the present center of population, and appears to lie in the path of future growth of the community. He also stressed the fact that this circle contains the projected Sligo Valley Parkway. His resolution was finally lost by a vote of 28 to 32.

J. Bond Smith, leader of the Takoma Park delegation, answered Maj. Lee by saying that this location had "plenty of parks but few school children."

Mr. Smith supported the two Takoma Park sites by pointing out that one of them is just over the Takoma line, while another is actually in East Silver Spring. He said either of these was in the center of five-sixths of the population and was equidistant from each town.

Davis Suggestion Wins.

Maj. Lee's resolution was offered as a substitute to one proposed by Mayor Ben G. Davis of Takoma Park, who wanted each of the sites taken up and discussed in alphabetical order. The Davis resolution was later adopted and it is understood that the next meeting will be conducted on these lines.

A resolution offered by George C. Shinn, of Kensington, that the committee should not recommend any site in which a committee member has any financial interest, was tabled by a vote of 25 to 14. At the beginning of the meeting, Chairman Lee proposed a set of rules that the discussion should follow, but they were not adopted when Maj. Lee objected to them.

Postoffice Work Given To Carolina Architects

(Associated Press.)

Acting Secretary Mills announced yesterday the selection of Atwood and Weeks, Inc., of Chapel Hill, N. C., for architectural services in connection with a new post office building at Durham, N. C.

WOODWARD & LOTHROP
10TH 11TH F AND G STREETS

Today—in The Men's Store—
First Special Price Offering of . .
Nationally Known
B. V. D. Underwear

B. V. D.'s Athletic Coat-cut Shirts and Knee Drawers of fine quality checked nainsook. Shirts, full cut for Summer coolness and comfort. Drawers fit comfortably at the waist, shaped for plenty of hip and seat room and ample width legs. Regularly sell for 75c each. Now..... 59c
3 for $1.69

B. V. D.'s "Sport Model" Union Suits made of cool and refreshing checked nainsoook. Short, wide legs, flared hips and low-cut armholes. Web inserts at the shoulder and across the back. Regularly sell for $1 each. Now..... 79c
3 for $2.29

B. V. D.'s "U. 1" Union Suits made of B. V. D.'s famous checked nainsook. B. V. D. patented crotch and web inserts at shoulders and encircling the waistline assure perfect comfort. Lock-stitched seams and firmly sewn buttons. Regularly sell for $1.25 each. Now..... 95c
3 for $2.75

THE MEN'S STORE, SECOND FLOOR

WOODWARD & LOTHROP
10TH 11TH F AND G STREETS

New Coiffures For New 1880 Hats Achieve 1931 Chic

The new Empress Eugenie hats that expose all one side of the head demand a neat coiffure. The fundamental thing is to have your hair expertly thinned and modeled to your head — permanently waved, so that the ends may be worn in a soft baby roll. Your hair should sweep smoothly across your crown into flat, sleek waves on the side and always have that freshly-combed look. And, to achieve this, you should visit our Hair Dressing Salon, where skilled fingers will deftly mould your hair and where our close touch with Paris gives us advance information of coming modes.

Beauty Aids for Summer

facials especially essential in Summer

Nina, Belcano and W & L facials will keep your complexion at its loveliest in spite of Summer sun and wind.

shampoos for every type of hair

There is a rinse for blonde, brunette, auburn and white hair, bringing out its individual loveliness—and special shampoos for hair exposed to much salt water.

permanents essential for Summer activities

You will appreciate a realistic permanent that you can care for yourself when you are miles from nowhere and constantly in and out of the water.

have your hair cut in the new Fall manner

If your hair is short enough to make a tiny roll or in the new Hollywood cut, you will find it a joy on your vacation.

manicures will make you smart to your fingertips

Gleaming oval nails—not too pink, but a more natural shade — will complete your well-groomed appearance.

HAIRDRESSING, SECOND FLOOR

Senor Davila Is Presented at White House

New Honduran Envoy Is Third of That Name Among Diplomats.

THE President received the new Minister of Honduras, Senor Celeo Davila, yesterday afternoon at the White House. Senor Davila presented his credentials as envoy. He was accompanied to this country by his wife and their only child, Marima.

The name Davila is destined to throw Capital hostesses into a state of confusion when the official season in Washington begins. The new Minister of Honduras is the third envoy in the Capital bearing that name. The Ambassador of Chile is Senor Carlos Davila, and the Roumanian Minister is Mr. Charles Davila.

Mr. Mellon to Return By September.

The Secretary of the Treasury, Mr. Andrew W. Mellon, who attended the seven-power conference in London, is now at St Jean, Cape Ferrat, France, where he will be for two weeks. The Secretary will sail for home late in August and hopes to reach Washington by September 1.

The Minister of Roumania, Mr. Charles Davila, entertained at dinner on Tuesday evening in Newport, where he is spending the summer.

The Minister of Gautemala, who came to Washington last Monday, has returned to Margate, N. J., to join Mme. Recinos and their children, who are at the seashore.

Rear Admiral Cameron R. Winslow, of Newport, will act as chairman of the mayor's committee for the reception of the historic frigate Constitution, which will be anchored in the harbor at Newport from August 10 to 13.

The former Ambassador to Germany, Mr. James W. Gerard, will sail today on the Vulcania for Europe, where he will be until the middle of September. Mrs. Gerard and Mrs. Marcus Daly will join him in Europe later.

Mr. Abram I. Elkus, former Ambassador to Turkey, and Mrs. Elkus will be guests over the week-end of Dr. and Mrs. L. F. Bishop at their summer home in East Hampton, Long Island.

The assistant to the President, Mr. George A. Hastings, and Mrs. Hastings have as their guest Miss Mae Carden, of New York who is spending a few days in Washington en route to California.

Lieut. Comdr. O. B. Hardison, U. S. N., will return by airplane today from San Diego, Calif. Mrs. Hardison is visiting her parents, Dr. and Mrs. William Gerry Morgan at their camp in New Hampshire, where Commander Hardison will join her later.

Lieut. Comdr. R. S. Berkey will entertain a company of ten at dinner this evening in the Empire room at the Shoreham Hotel.

Thomases Staying At Bar Harbor.

Commander William D. Thomas and Mrs. Thomas, who have been at Newport through the early summer, have gone to Bar Harbor for a short visit. Commander Thomas has been on duty ta the Naval War College.

Mr. and Mrs. Frederick DeCourcey Faust and their daughter, Miss Gertrude Faust, will sail from New York Saturday to spend six weeks abroad. They will motor in England and Scotland and will place Miss Faust in school in Paris before returning to Washington.

Lieut. Comdr. and Mrs. Francis W. Rockwell have returned to Washington from San Diego and are occupying their home in Foxhall Village.

Miss Florence Hobson, of Baltimore and Washington, is the guest of the Baroness de Hasberg at her villa in Toursville, France.

Col. Henry May has had as his guest at his summer home in Southampton, Long Island, his daughter, Mrs. Harry S Black, who is in New York now prior to sailing for Europe, where she will spend several weeks.

Mr. John Francis Amherst Cecil has joined Mrs. Cecil at the cottage they have leased at Port Washington, Long Island, for the season after passing some time at Biltmore House, Asheville, N. C.

Mr. and Mrs. Winfield H. Scott are in Washington on a leave of absence from Mr. Scott's post in Bucharest, Roumania, where he is serving as consul at the United States legation.

Mr. and Mrs. A. H. Saxon, of Detroit, Mich., are at the Carlton for a few days, Mr. Saxon having come on to attend the meeting of the National Aeronautical Chamber of Commerce.

Mrs. D. Earle Brundage has issued invitations for the marriage of her daughter, Miss Mary Jeanette Brundage, to Dr. Herbert V. Mueller. The ceremony will take place August 18 at 5:30 o'clock in the Elizabeth Somers Memorial Chapel, Nebraska avenue. A reception will follow at the home of the bride, 3321 Rowland place.

At Seaside

Underwood & Underwood.

MRS. J. A. CONNELLY, JR., of Radnor, Pa., daughter of Gen. and Mrs. W. W. Atterbury, with her prize-winning Great Dane, Florentia von Richtofen, on the Admiral Beach, at Cape May, N. J.

Miss Anne C. Johnson Wed to D. J. Scholten.

Mr. and Mrs. Charles Hubert Johnson, of 2517 Connecticut avenue, announce the marriage of their daughter, Miss Anne C. Johnson, to Mr. Dudley John Scholten, of Kalamazoo, Mich., son of Dr. and Mrs. Dudley Scholten.

Mr. Scholten and his bride have taken a cottage on Lake Michigan, where they will reside while the former continues the study of law.

Mr. Arthur H. Clephane, who makes his home at the Asheville Country Club, N. C., is spending a short vacation at Wardman Park Hotel.

Mr. John Baldwin Cochran and Mr. William Bowie Clarke will leave today for Virginia Beach, where they will go by motor to remain over the week-end.

Mrs. Joseph F. Dalghren, of Philadelphia, is the guest of her brother, Mr. Douglas Gordon, president of St. John's College, in Annapolis. She will be joined there later by her husband, Lieut. Dalghren, who is now in Europe, and has been ordered to Annapolis for station.

Mr. and Mrs. A. A. Moreland and their daughter, Virginia, of Alhambra, Calif., have arrived for a brief visit, and are at the Potomac Park Apartments.

Mr. A. C. Frost, United States Consul General at Prague, sailed yesterday from New York for France on the S. S. George Washington.

Dr. and Mrs. William Arthur Morgan have returned from a trip to Canada and are at their home on Thirty-first street.

Mrs. Joseph A. Herbert, jr., and son, Lynn Groatna, are in Rehoboth Beach., Del., where they are spending several weeks.

Mr. Edwin Wilson, of the State Department, left last evening for New York, whence he will sail on a tour of the Latin-American countries.

Mr. and Mrs. Charles S. Robb have as their guest at their home in Edgemoor, Mrs. Archibald W. Archer, of New York.

The marriage of Mrs. Martha Goodwyn Hall, of Washington, to Mr. M. Carter Hall, of Richmond, Va., is announced. The ceremony took place on Friday, July 24, in Bar Harbor, Me. Mr. Hall and his bride will reside in Washington. They will be at home after October 1 at 1821 Twenty-third street.

Mr. and Mrs. Frederic D. McKenney will sail on Saturday on the Leviathan for Europe. Miss Harriet Eno also will be a passenger on the ship.

Cuba Greets New British Envoy There

Capt. Ritchie and Bride Are Enjoying Lakes in Ireland.

Dispatches from overseas bring news of two former British Embassy diplomats in Washington, Sir John Joyce Broderick, now British Minister to Cuba, who was commercial counselor here, and Capt. J. S. M. Ritchie, former naval attache.

Sir John and the charming Lady Broderick, who are now established in Havana, were recently received with great ceremony by President Machado. Amid a fanfare of trumpets and with an escort of cavalry, the Brodericks were escorted to the residence of the President, where Sir John presented his credentials as Minister to Cuba. Both, apparently, are enjoying the same popularity which attended them during their long residence in Washington.

Sir John and Lady Broderick made a brief visit to the Capital in June, before sailing for their new post, and during their sojourn here were feted extensively at small and informal parties.

Sir John went to London following his appointment as Minister to Cuba, and returned to this country especially to be in Washington for the dinner given by the British Ambassador, Sir Ronald Lindsay, in celebration of the birthday anniversary of King George V. He is succeeded here by Mr. H. O. Chalkley.

Friends here welcome news of Capt. and Mrs. Ritchie, who left Washington in April to make their home in London. They are now motoring through Ireland, lingering in charming Irish lake resorts, and expect to top off their trip with a journey to Scotland for several weeks of fishing. Some time this month they will return to London to set about the prosaic task of house-hunting.

Capt. Ritchie, who was naval attache at the embassy here, has been appointed director of training and staff duties by the British admiralty. Although his residence in Washington was somewhat brief, having come here about two years ago, Capt. Ritchie made a wide circle of friends. After living here a year he returned to London, ostensibly for a visit, but came back with a charming bride, and last winter their home on Twenty-third street was one of the centers of diplomatic entertaining in the city. Although hosts at small parties, rarely entertaining on a large scale, their entertainments were noted in their set. Both Capt. Ritchie and his bride are tennis enthusiasts and seldom missed outstanding events of the courts either here or in New York.

Capt. Ritchie has been succeeded in Washington by Capt. Patrick McNamara.

Mrs. Moorhead Summering In Spring Lake, N. J.

Mrs. J. Upshur Moorhead and her three sons are spending the summer in Spring Lake, N. J., where they are guests of Mrs Moorhead's sister, Mrs. Robert W. Gifford.

Mr. and Mrs. William H. Streett, of Upperville, Va., have arrived at the Powhatan for a brief stay.

Mr. and Mrs. John W. Caughey are in Atlantic City.

Mrs. Edward P. Shattuck, of Long Island, has been the guest of Mrs. Ralph Worthington at her home in Greenwich, Conn. Mrs. Shattuck will sail for Europe Saturday to remain until the fall.

Visiting Capital From Richmond.

Mr. and Mrs. Harry E. Perry, of Richmond, Va., and Mr. and Mrs. Robert B. Ferrell, of Guilford, N. C., have come to Washington for a short visit, and while here will be at the Wardman Park Hotel.

Mrs. Mattie Wyatt Porter leaves on Saturday for Great Lakes, Ill., to be the guest of Rear Admiral and Mrs. S. Crosley at the naval training station.

Miss Connolly Becomes Bride Of C. F. Reavis

Garden Ceremony Scene at Ringwood House, Tuxedo Park.

The marriage of Miss Clairinne Hunter Connolly, daughter of Mrs. R. J. Beresford Hunter, of Washington, to Mr. Charles Frank Reavis, jr., son of Mr. Charles Frank Reavis, of this city, took place yesterday. The ceremony was performed in the garden of Ringwood House, the home of Mr. and Mrs. Hewit, near Tuxedo Park. Mrs. Guido Pantaleoni was matron of honor and Mr. Pantaleoni was best man.

Mr. Reavis whose father was a representative in Congress from 1912 to 1918, is now practicing law in New York. His bride is a granddaughter of Lady Mary Beresford, of the Isle of Wight, England, and is a member of the Junior League.

Mr. Andrew Wylie, of Washington, is the house guest of Mr. and Mrs. James Lawson Karrick, at Southmayd, Stockbridge.

Mrs. Ralph Graves and her sons have left for Nantucket, Mass., where they will spend three weeks.

Col. and Mrs. M. E. Spalding have left by motor for a trip through Canada. They will stay for several weeks at the Bigierie Inn on the Lake of Bays.

Mr. and Mrs. James R. Enright, of Bethesda, Md., have as their guests Mr. and Mrs. Mark F. Reardon, of West Palm Beach, Fla.

Fair Southerner

Bachrach.

MRS. JOSEPH HYDE PRATT, of Chapel Hill, N. C., with Col. Pratt, is spending the summer months in Washington.

British Envoy En Route For English Home

Lady Lindsay to Summer in Massachusetts Cottage.

The Ambassador of Great Britain, Sir Ronald Lindsay, sailed yesterday on the Aquitania for his home in England, where he will spend two months. Lady Lindsay, who is occupying a cottage at Manchester-by-the-Sea, Mass., will remain there until the ambassador's return.

Also sailing on the Aquitania was Lady Geddes, wife of Sir Auckland Geddes, former British Ambassador to the United States, accompanied by her daughter, Miss Geddes. They have been visiting in this country for several weeks.

Mrs. Elizabeth C. Brink, of the Roosevelt Hotel, will leave tomorrow for Williamstown, Mass., where she will attend the Institute of Politics during August. Mrs. Brink will be a member of the round table conferences on western European affairs and disarmament.

Dr. and Mrs. Custis Lee Hall, Dr. and Mrs. S. H. Mistretta and the latter's son, Mr. G. C. Weatherhill, will leave Washington today by motor for Lucerne-in-Quebec, where they will be guests at the Seigniory Club, of which they are members.

Summer Stemware

A Featured Value at

25c Each

Smart paneled pattern available in the clear Crystal as well as delicate tints of Rose or Green.

Goblets - Sherbets Tumblers

DULIN & MARTIN

Connecticut Ave. and L

PARKING SERVICE—Connecticut Avenue Entrance

Read The Post's New Classified Ads

ANNAPOLIS NORTH BEACH

MOTOR COACH SERVICE CONNECTIONS FOR EASTERN SHORE and

OCEAN CITY

W. M. & A. RUSES

LEAVE 12th and PENNA. AVE.

Information NA. 9712 9711

The Collier Inn

COLUMBIA RD. at 18th ST.

Opposite Ambassador Theatre

DINE IN COMFORT AT COLLIER'S . . .

We have installed a new air-cooling system, a feature consistent with our policy of providing every comfort for our guests.

LUNCHEON 11:30 Until 2:15

Special Plates and Salads

45c to 75c

DINNER

Special Four Course Dinner..... 75c

Special Five-Course Dinner..... $1

Club Plates, 55c to 75c

Col. 5042 Col. 10289

Hungerford Tavern

ROCKVILLE - MD.

—Out Washington's most beautiful drive (Rockville Pike). A quiet place to enjoy UNUSUAL SALADS, SANDWICHES AND DESSERTS. BRIDGE LUNCHEONS AND TEAS.

IRON GATE INN

1734 N St.

Formerly the Stable of General Nelson A. Miles

A most delightfully cool interior and an invitingly shaded and quiet garden in which to dine. The children will enjoy eating in one of the horse stalls.

Special Rates for Children

Luncheon Tea Dinner

Open daily and Sunday 'til 8 p.m.

BLACK LANTERN INN

Catering to a Discriminating Clientele

One Mile West of Fairfax, Va. Fork of Routes 50 and 211 Via Chain Highway or Key Bridge

Luncheon, Tea, Dinner

Phone Fairfax 77 — 15 Miles From Washington

NORMANDY FARM

Luncheon, Tea, Dinner

In the charming French provincial atmosphere of Normandy Farm, one may enjoy expertly prepared luncheons and dinners suited to the tastes of the most discriminating.

Bridge luncheons given special attention.

Only 8 miles from District Line. Go out Wisconsin ave. to River road, to Town of Potomac. Turn right to farm, about 1 mile.

PHONE ROCKVILLE 382.

Decorated by Genevieve Hendricks, Inc.

Before Going on Your Vacation Get Your Share of Beauty

The art of Permanent Waving is to have it look natural. WE DO IT.

Guaranteed not to kink with ringlets curling up.

Test curls always given.

Hair Dyeing—Primrose House Facial

All Expert Operators

A. DANIEL, Inc.

Un Coin de Paris—Hairdresser

At 1745 Conn. Ave.—Dec. 3588.

Branch Shop Wardman Park Hotel. Col. 2000.

Quality Service Over 30 Years

It Costs Little

—to rid Upholstered Furniture, Mattresses, Draperies, Rugs and Woolens of MOTHS, by our special process of

Fumigation

It also makes fabrics clean and sanitary.

We'll call for your rugs, woolens, etc., Fumigate them and return them promptly on notice.

Merchants Transfer and Storage Co.

920-922 E St. Phone Nat. 6900

Storage—Moving—Packing—Shipping

GREATEST VALUES EVER OFFERED

Entire Stock of Cabinet Gas Ranges at Sweeping Reductions

Here is an unequaled opportunity to secure a modern, attractive, labor-saving range at an unheard-of low price. Every range in the sale is brand new and carries our regular guarantee.

The finest makes, fully enameled in pleasing white and pastel colors, are included in this offering—Roper, Tappan, Oriole, Glenwood. A wide range of sizes is available and many models have heat control and special cool-kitchen insulation.

Even at these low prices, installation is free, and you can spread out your payments.

Such prices may never come again—take advantage of them before it is too late. Orders are being filled in the order in which they are received. Come in today to any Gas Company display room and make your selection. A small down payment will reserve the range you want and place you among those who will benefit for years to come from this great sale.

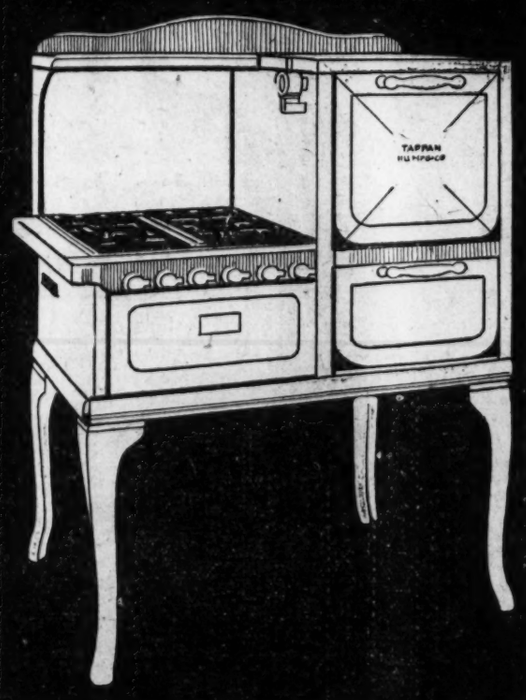

Tappan Insulated Range, with oven heat control, offered at a reduction of $43.64. Former price $130.90---Now $87.26. A typical value!

The Washington Gas Light Co.

413 Tenth St. N.W. 3310 14th St. N.W.

Georgetown Gas Light Co.

1339 Wisconsin Ave. 5632 Connecticut Ave.

Rosslyn Gas Co., 15 Wilson Blvd.

WASHINGTON GAS LIGHT CO.

What Today Means to You

By MARY BLAKE

"LEO."

IF July 30 is your birthday, the best hours for you on this date are from 9:30 a. m. to 11 a. m. and from 8:30 p. m. to 8:30 p. m. The danger hours are from 8 a. m. to 9 a. m., from 1 p. m. to 2:45 p. m., and from 9:30 p. m. to 11 p. m.

July 30 is astrologically marked as "neutral," and a colorless program is predicted. A puzzled state of mind and indecision will prevent action, where action is paramount to your interests. Difficulties and complications through interference from outsiders.

The child born on this July 30 will have a highly strung nervous system, and will be inclined to hysteria. It will not care for robust sports, and will be an inveterate reader. It will be inclined to follow the line of least resistance. It will have a lovable nature, and will seek approbation.

Born on July 30, you have both brain and grit. Given a job to do, a post to fill, you can be left to do it. You are not afraid to use your own judgment, and you can supply your own ideas. You are a "self-winder," and can supply your own enthusiasm for life. You are not a mechanical performer of routine duties, and could never be made one—you have vision and originality. You may be steadfast and loyal to that which you consider your life-sustaining job, but you are always eager to put your mind and fingers to something new. You are both imitative and creative, and you usually are able to add to an original idea. You sometimes find yourself in difficulties because you do not know how to let well enough alone. The audaciousness in your "make-up" needs toning down.

You love a battle of wits, in the form of a good argument, and, be you man or woman, you usually get in the last word. It is difficult for you to keep sarcasm out of your speech and your caustic remarks often make enemies for you. You do not lack frankness or sincerity, but you do lack diplomacy. In your criticisms you are more destructive than constructive.

You take considerable pride in your home, and will find a great deal of comfort and happiness therein.

Successful people born July 30:

William T. Adams ("Oliver Optic"), author.

Robert J. ("Bob") Burdette, journalist.

Elmer R. Reynolds, ethnologist.

Lettie S. Bigelow, poet and author

James E. Kelly, engraver and sculptor.

Henry Ford, automobile manufacturer.

(Copyright, 1931.)

DIAL FLASHES

By ROBERT D. HEINL

WITH tabulations by the Census Bureau of two-thirds of the States completed, indications are that the total number of radio receiving sets in the United States, as of April 1, 1930, will fall far short of the estimates of the radio industry and the Department of Commerce.

The average of families with radio sets so far has been about one-third. Tabulations of 34 States and the District of Columbia reveal a total of only 4,168,510 sets among 12,941,653 families.

While the count of the remaining third States is expected to boost the total considerably because the most populous States have not yet been tabulated, it is doubtful whether the final count will be over 10,000,000.

Estimates of the radio industry and the Department of Commerce ranged from approximately 13,000,000 to 15,500,000 in the summer and fall of 1930. Whatever the total of the Census Bureau count, however, the actual number of sets in operation in the country now will be greater because of the considerable sale of midget sets last year and during the first half of this year.

THE NBC Music Appreciation Hour series will be resumed by Dr. Walter Damrosch early in October.

Station WNAC, Boston, will mark its ninth anniversary with a special program tomorrow night (WMAL, 9:30 o'clock).

A series of eight weekly broadcasts will be begun tonight by John Charles Thomas, barytone (WJZ network, 8:30 p. m.). For this first appearance since his return from Europe he has chosen "My Message" and "Because," d'Hardelot; "The Old Black Mare," and "A Dream," Bartlett.

Making his first air appearance in this country following his successful appearances at La Scala, Milan, Fritz Reiner will conduct the New York Philharmonic Stadium concert tonight (WMAL, 9 o'clock). He has selected the Strauss poem, "Till Eulenspiegel," and Liszt's "Mephisto Waltz."

WMAL's detective series, written by William Sweets, former Washington announcer, will be concluded (tonight, 8:30 o'clock) with "Fugitive's Retreat," a portrayal of the efforts and methods used by criminals to stay out of reach of the law.

TWO major events in the Eastern Michigan water carnival will be broadcast by Ted Husing tomorrow and Saturday (WMAL, 2 p. m.).

A popular program has been arranged for presentation by Sam Lanin and his orchestra tomorrow night (WMAL, 9 o'clock.).

Exercises dedicating a granite shaft to Commodore Perry's victory in the battle of Lake Erie, with Senator-elect James Hamilton Lewis as the principal speaker, will be broadcast tomorrow (WEAF network, 4:45 p. m.).

Attached to a note penciled in childish scribble received by the NBC was a letterhead bearing the legend, "Radio Broadcasting Station ORT, owned and operated by the Order of Railroad Telegraphers, on a wave length of 25,000 kilocycles, 5 bicycles, 2 motorcycles, one scooter and two stepladders."

The note read as follows:

"Nashional Broadcast Co., Dear Sir:

"My dad gave me this and I think its the bunk. how can you broadcast on 5 bicycles and 2 motor cickles? Whats so many kilocycles for? Is it a new televisien machine you have got? Yours truly,

"JACK BOYLE, Jr."

The Girl Crazy Quartet, stars of the New York revue of that name, will be guest artists with the Philco Orchestra in the electrical transcription program tonight (WMAL, 10 o'clock).

Howard Dietz, the songwriter, was the guest of Guy Lombardo at a New York hotel where the Royal Canadians were broadcasting. Suddenly the lights were dimmed until the room was in almost complete darkness. The silhouetted couples glided by.

"That's what they like," spoke up Guy, "dancing in the dark."

"Dancing in the dark," returned the alert songwriter. "Say, Guy, that's a swell idea for a song. I'm writing the tunes with Arthur Schwartz for a new revue that will open some time during the summer, and we'll do one with that title."

And it came to pass. The song, of course, was "Dancing in the Dark," and the show "The Band Wagon," a hit on Broadway.

FROM the Thomaston (Ga.) Times:

"The radio has convinced us that Westinghouse knew very little about air brakes."

Toscha Seidel tells of the time when as a boy he played the violin at a private musical. While playing a different concerto which contained some particularly long rests for the soloist, a kindly elderly woman found in one of these intervals an opportunity to lean toward him and whisper loudly:

"Why don't you play something that you know, my boy?"

DAILY RADIO PROGRAMS

THURSDAY, JULY 30.

LOCAL STATIONS.
(Eastern Standard Time.)

WRC—National Broadcasting Co.
(316 Meters. 950 Kilocycles.)

6:30 a. m.—Health Exercises.
7:00 a. m.—Lum and Abner.
7:15 a. m.—Morning Devotions.
7:30 a. m.—Cheerio.
8:00 a. m.—The Minute Men.
8:15 a. m.—Tom Waring and His Troubadours.
8:45 p. m.—A. & P. Program. Col. Goodbody.
9:00 a. m.—Mrs. Blake's Radio Column.
9:15 a. m.—Three Little Maids.
9:30 a. m.—U. S. Navy Band.
10:00 a. m.—Blue Streaks.
10:15 a. m.—Radio Household Institute.
10:30 a. m.—Sweet and Low Down.
10:45 a. m.—Al and Pete.
11:00 a. m.—The Hellmann Troubadour. Lanny Ross.
11:15 a. m.—Breen and De Rose, vocal and instrumental duo.
11:30 a. m.—On Wings of Song.
12:00 (noon)—Concert Ensemble.
12:30 p. m.—National Farm and Home Hour.
1:30 p. m.—Talk by Louis Rothschild.
1:45 p. m.—Melody Three.
2:00 p. m.—Women's Radio Review.
3:00 p. m.—"The Magic of Speech," by Vida Sutton.
3:30 p. m.—Rebroadcast from Germany.
4:00 p. m.—Lady Next Door.
4:30 p. m.—Talkie.
4:45 p. m.—Tea Timers.
5:00 p. m.—Black and Gold Room Orchestra.
5:44 p. m.—Program Highlights.
5:45 p. m.—The Stebbins Boys.
6:00 p. m.—Amos 'n' Andy.
6:15 p. m.—Jesters.
6:30 p. m.—Phil Cook.
6:45 p. m.—Songs of the Old South.
7:00 p. m.—Rudy Vallee Orchestra.
8:00 p. m.—Birthday Program.
8:30 p. m.—Edwin Franko Goldman and Band.
9:00 p. m.—Lucky Strike Dance Orchestra.
10:00 p. m.—Washington Gas Light Co. Orchestra.
10:31 p. m.—Lido Country Club Orchestra.
11:01 p. m.—Sherbo's Continentals.
11:30 p. m.—Bill Donahue Orchestra.
12:00 (midnight)—Guyon's Orchestra.
12:30-1:00 a. m.—La Salle Orchestra.

WMAL—Columbia Broadcasting System.
(478.9 Meters. 626 Kilocycles.)

8:00 a. m.—Organ Reveries.
8:30 a. m.—Tony's Scrapbook.
8:45 a. m.—Morning Minstrels.
9:00 a. m.—Opening the Morning's Mail.
9:30 a. m.—Talk by Ida Bailey Allen.
9:45 a. m.—Beauty Talk.
10:00 a. m.—Whitman Bennett.
10:15 a. m.—An Old-Fashioned Garden.
10:30 a. m.—Vacation Roads.
10:45 a. m.—Ida Bailey Allen.
11:00 a. m.—Don Bigelow Orchestra.
11:30 a. m.—Revue.
12:00 (noon)—Madriguera's Cuban Orchestra.
12:30 p. m.—Savoy Plaza Orchestra.
1:00 p. m.—Street Singer.
1:15 p. m.—Julia Mahoney, soprano; Evan Evans, barytone, and Marion Carley, pianist.
1:45 p. m.—Salon Orchestra.
2:30 p. m.—Three Doctors.
2:45 p. m.—Ben and Helen, duets.
3:00 p. m.—Melody Magic.
3:30 p. m.—Orchestra.
4:00 p. m.—Jewish Art Program.
4:30 p. m.—Kathryn Parsons, "Girl o' Yesterday."
4:45 p. m.—"Meet the Artist." Ben Bernie interviewed by Bob Taplinger.
5:00 p. m.—"Rod and Stream." Perry Miller.
5:15 p. m.—Will Osborne Orchestra.
5:30 p. m.—Conveyor Program.
5:45 p. m.—News Flashes.
6:02 p. m.—Kate Smith and Her Swanee Music.
6:15 p. m.—Dennis King and Orchestra.
6:30 p. m.—Valley Forge Program.
6:45 p. m.—Camel Quarter-Hour.
7:00 p. m.—Pryor's Band.
7:15 p. m.—Pine Tree Program.
7:30 p. m.—Hudson Motor Co. Musical Program.
7:35 p. m.—Columbians.
7:45 p. m.—Alice Corry Interviews Irene Bruder.
8:00 p. m.—Premier Salad Dressers.
8:15 p. m.—Welcome Lewis, contralto.
8:30 p. m.—Dramatized Tales of Mystery.
9:00 p. m.—Lewisohn Stadium Concert.
9:30 p. m.—Barbara Maurel, contralto, with New World Symphony.
9:45 p. m.—"Tale-Lights."
10:00 p. m.—Philco Orchestra.
10:30 p. m.—Rose Sokol, dramatic soprano, with Jeanette Lewis Doty, pianist.
10:45 p. m.—Radio Roundup.
11:00 p. m.—Guy Lombardo and Royal Canadians.
11:30 p. m.—Nocturne. Ann Leaf at Organ, with Ben Alley, tenor.

WOL—American Broadcasting Co.
(229 Meters. 1,310 Kilocycles.)

7:00 a. m.—Musical Clock.
8:00 a. m.—Birthdays.
8:05 a. m.—Musical Clock, continued.
10:00 a. m.—Peggy Clarke's Chat.
10:15 a. m.—Tuneful Tidbits.
10:45 a. m.—Organ Reverie.
11:00 a. m.—Parents' Forum.
11:15 a. m.—Modern Melodies.
12:00 (noon)—Harold M. Dudley, barytone.
12:15 p. m.—Luncheon Music.
12:30 p. m.—Naval Hospital Requests.
3:00 p. m.—Good Afternoon.
4:00 p. m.—Tea-Time Tunes.
4:45 p. m.—Waltz Time.
5:00 p. m.—Opportunities.
5:30 p. m.—Accordion Kapers.
5:45 p. m.—Mat Program.
6:00 p. m.—Dinner Music.
6:45 p. m.—Cecil and Sally.
6:30 p. m.—Community Chest Shar-ity Hour.
6:45 p. m.—Sketches of the Times.
7:20 p. m.—Globe Trotter.
7:30 p. m.—Carrie Amaker, pianist-composer.
7:45 p. m.—Three Gypsy Maids, with Gretchen Kier, soprano.
8:15 p. m.—Osborne C. Miller, vocalist.
8:30 p. m.—Bonanno String Quartet.
9:00 p. m.—Fairfax Farmers.

WJSV—Independent Publishing Co.
(265 Meters. 1,400 Kilocycles.)

9:00 a. m.—Down South.
9:05 a. m.—Army Band Concert.
9:30 a. m.—Time Signal.
9:45 a. m.—Hints to Housewives.
10:00 a. m.—When Dressing Is French.
10:15 a. m.—Salon Music.
10:30 a. m.—Your Child.
11:00 a. m.—Sacred Hour.
12:01 p. m.—National Farm News.
1:00 p. m.—Old King Tut.
2:00 p. m.—Studio Feature.
2:30 p. m.—Chesapeake Beach Orchestra.
3:00 p. m.—Ball Game.
5:00 p. m.—Your English.
5:05 p. m.—World Bookman.
5:30 p. m.—Where to Get It.
5:45 p. m.—Braddock Heights.
6:20 p. m.—News Flashes.
6:30 p. m.—Where to Get It.
7:00 p. m.—Sandman.
7:15 p. m.—Studio Feature.
7:30 p. m.—Madrilon Orchestra.
8:00 p. m.—Sam and Ezra. Clarion Salute.
8:15 p. m.—Maj. Lochwilzsky, Cameron Club.
8:30 p. m.—Jewell Jennifer.
9:00 p. m.—Organ Melodies.
9:30 p. m.—Mme. Coutinho and Esther Bair, reader.
10:00 p. m.—Edward Tador.
10:15 p. m.—Walter Holt Fretted Symphony.

CHAIN PROGRAMS.
(Associated Press.)

P. M. unless indicated. Programs subject to change by stations.

454.3—WEAF (NBC)—660.
(Synchronized With WTIC.)

5:00—Orchestra.
5:45—Stebbins Boys.
6:00—Little Jack Little.
6:15—Dramatic Sketch.
6:45—The Goldbergs.
7:00—Rudy Vallee.
8:00—Birthday Party.
8:30—Goldman Band.
9:00—A. A. Rolfe Orchestra.
10:00—The Hitch Hikers.
10:15—Calloway Orchestra.
11:00—Continentals.
11:30—Donahue's Orchestra.

348.6—WABC (CBS)—860.

5:15—Will Osborn Orchestra.
5:45—Bird and Vash.
6:00—Kate Smith.
6:15—Dennis King.
6:30—Daddy and Rollo.
6:45—The Quarter-Hour.
7:00—Pryor's Band.
7:15—Les Reis and Arty Dunn; the Columbians.
7:45—Boswell Sisters.
8:00—Musical Dinner.
8:15—The Melody Girl.
8:30—Detective Mystery.
9:00—Lewisohn Stadium Concert.
9:30—Barbara Maurel.
9:45—Whispering Jack Smith.
10:00—Dancing by the Sea.
10:30—Radio Roundup.
11:00—Guy Lombardo Orchestra.
11:30—Ann Leaf at the Organ.
12:00—Orchestras.

394.5—WJZ (NBC)—760.

5:00—Van Steeden Orchestra.
5:45—Topics in Brief.
6:00—Amos 'n' Andy.
6:15—Jesters.
6:30—Phil Cook.
6:45—Composer Conducts.
7:00—Spiritual Singers.
7:15—Rin Tin Tin Thriller.
7:30—In the Good Old Summer Time.
7:45—Sisters of the Skillet.
8:00—Sanderson and Crumit.
8:30—Orchestra Melodies.
9:00—The Story Behind the Song.
9:30—Ciara, Lu and Em.
9:45—Radio's Greatest Lover.
10:00—Slumber Music.
10:30—Old Stager.
11:00—Consolaires.
11:30—Tal Henry Orchestra.

On Air Calendar

3:30 p. m.—(WRC) Rebroadcast from Germany.

6:45 p. m.—(WRC) Songs of the Old South.

8:30 p. m.—(WJZ) John Charles Thomas.

8:30 p. m.—(WRC) Goldman Band Concert.

8:30 p. m.—(WOL) Bonanno String Quartet.

9:00 p. m.—(WMAL) Lewisohn Stadium Concert.

10:00 p. m.—(WRC) Rudolph Schramm's Orchestra.

10:15 p. m.—(WJSV) Walter Holt's Fretted Symphony.

Jane Corbin INTERPRETS the MODE

A dashing ensemble for the races—the frock of red embroidery crepe de chine, and the coat embroidered light weight wool crepe. (Courtesy of Premet, Paris).

New York, July 29.

ARE the American women getting horse race-conscious? They decidedly are! What with not being able to cross oceans at the slightest whim, and yet feeling the need of entertainment and plenty of it, and preferably of the sophisticated variety that was one of the lures of "abroad," our thoughts are turning to racing as a social event much more than before.

Not so long ago, there were only a very few race tracks where American women went. And even then, they were looked on as distinctly "sporty" and not quite nice if they showed any particular enthusiasm for this sport. The woman who didn't care and wasn't anyway dressed—well, just exactly as though they didn't care! They were the masculine women, in mannish tailored tweeds, out for one thing only—to judge some particular horse so well that they'd make a considerable sum of money.

But what a metamorphosis today! We can't—or don't—go to Europe for our races these days. But we've brought our smart races here to America — fashionable gatherings, lovely clothes and everything. We haven't leaped too suddenly into the luxurious and extreme European race track styles, but our clothes for the races are becoming, bit by bit, lovelier and more feminine. Oh, of course we do like races, as races, especially when a lucky tip puts a few unexpected dollars into our chic purses—but we like still more to mingle with Miladis Elegantes and compare their clothes with ours, the while we make mental notes of styles we are going to adopt for ourselves as soon as we can.

• • • •

And before we get off the subject of races, I have illustrated a costume worn at one of the smartest races this season on Long Island. In spite of being worn in this country, this ensemble is from Premet, and in its color, line and fabric it's perfect for the race spectator. The frock is of vivid, cherry red crepe de chine, with odd, embroidered lines in self color, and fullness given to the skirt by the fan-pleated front godet. The coat, just a bit shorter than the frock is of the same cherry-red color, but wool crepe, and embroidered all over with lines in silk embroidery.

To me, an ensemble of this type, slightly more dressy than our ordinary early afternoon wear, but far less elaborate than the longer and fluttery chiffon type of thing, is the wise choice of fashionable women until the racing pastime assumes its rightful place in the smart world on our own side of the Atlantic.

• • • •

Naturally accessories are most important with "racing clothes." This glove and bag ensemble is of black suede in lattice-work over white kid, and is interesting not only in itself but in the contrast it gives.

• • • •

At last—there is a way to lengthen that adorable last summer's frock that you never could bear to throw away, but just couldn't bring yourself to wear either! And I'll bet you can't guess, either—I couldn't until the chic Parisienne who wore the lengthened frock told me the secret. A matter, my deahs, of an incrusted yoke and girdle, simple to make, and quick, and utterly charming when finished—and described fully in this week's illustrated leaflet which is at the Dare department of The Washington Post just waiting for your stamped, self-addressed envelope.

• • • •

Have you been reading Dare's weekly fashion letters in The Sunday Post? Watch for them.

Au revoir!

(Copyright, 1931.)

Indoor—Outdoor Gardens

By JANE LESLIE KIFT

ANSWERS TO INQUIRIES.

DO you see any objections to digging dead fish gathered on the shores of Lake Erie into the ground around shrubs? I believe that it is acknowledged that these fish contain great fertilizing properties, so I have been wondering if it would be harmful to feed two or three fish to each shrub on my place?

C. M. B.

Dried fishbones are used to make fertilizer, but to use fish that have just died would mean that your garden would soon be overrun with insects. Also, fish in the fresh state contain no available food properties.

Can I make cuttings from a snowball bush? If this is possible, at what season should I plant the cuttings? LORAIN.

You may start snowball cuttings at this time. Plant cuttings three inches long in fairly rich soil in your garden, or start the cuttings in a cigar box of moist sand. If you use the latter method, place the cuttings, which must be four inches long, in a horizontal position. Then cover them with about an inch of sand. Keep the sand moist, but not wet, while the cuttings are developing roots.

Please tell me what flowers do best in a window-box on the northern side of a house. MRS. WILLIAM J. M. S.

Tuberous-rooted begonias will flower in such a location. Ferns, such as the holly or the pteris variety, and English ivy do well in a box with a northern exposure.

I have a number of tulip and Easter lily bulbs which are still in the pots in which they blossomed. What can I do with them? I inclose a leaf of another Easter plant. Can I coax this plant to live in my apartment? E. P. M.

Better plant your Easter lily bulbs in some sunny place in the open ground. Keep your tulip bulbs in the pots until October, then remove the dead tops and plant them also in some sunny place in the open. I would not select a very conspicuous place, as they will not be likely to produce large flowers the first season after being forced. Growers feel that tulips are not worth saving, but in the second year in the open they usually produce some flowers. I am so sorry, but you evidently neglected to inclose the leaf you mention.

Please tell me why the leaves of my angel-wing begonia fall.

MISS V. C. AND OTHERS.

When any begonia begins to drop its leaves it is a case of too much or too little water, too little fresh air or too much or too little sun. An eastern window, where the plant receives the morning sun, suits a begonia best. If you can not give it an eastern window, try a southern one. If your plant is more than a year old, I would suggest that you take off cuttings at this time and then cut the old plant back to the root. Potted begonias should be on a veranda at this time.

(Copyright, 1931.)

All readers' questions on growing and care of indoor and outdoor flowers and floral decorations for social functions will be answered by Miss Kift, directly in this column if addressed in care of The Washington Post, or directly to readers if a self-addressed stamped envelope is supplied.

Culbertson on Contract

by Ely Culbertson

World's Champion Player and Greatest Card Analyst

44

A JUMP RESPONSE TO PARTNER'S TAKEOUT DOUBLE.

IN THE event of a Takeout Double by partner, under the Approach Forcing System, the Responding Hand infers one of three things. First, that the Doubler has a minimum of three honor-tricks in three suits or, second, three honor-tricks in two suits with one good biddable suit, or third, 2½ honor-tricks in two suits, holding a fairly solid "escape suit." The Responding Hand also knows that with no biddable suit and poor support for a major suit bid, even with three honor-tricks his partner would not double.

Knowing these things makes his problem easy. He has several options, one of which is to pass. If there is an intervening bid he is, by that fact, relieved of the responsibility of responding.

First, his response may be a simple Takeout of the Double. This is made, holding anything up to 1½ honor-tricks. Choice of suit will be dealt with later.

Second, holding about two honor-tricks, his response should be a Jump Takeout. This shows top card strength and not suit strength, as the hand given as today's text illustrates. Incidentally, the hand shows the one instance in Contract where it is permissible to make a Jump bid or a non-biddable trump suit. A Jump bid is a bid higher than necessary to respond.

Third, holding more than two honor-tricks and a good trump suit with about four trump tricks, the bid should be a Double Jump Takeout.

The selection of the proper declaration is a needlessly difficult one to many Bridge players. With two four-card suits, one a major and the other a minor, the former should be bid even though the latter is the stronger. With a four-card major and a longer minor, the major suit is given preference to the extent of bidding it when headed by the Knave or a higher card instead of a biddable five-card minor. However, a six-card diamond or club suit should be preferred to a four-card major of average strength. With a choice between two four-card majors, the spade should be bid. The puzzler for the average player is this—a hand having no stopper in opponents' bid, though four cards in the suit, and no other four-card suit. In this case the lowest three-card minor should be bid. Of course, if there is a stopper in opponents' trump, and at least one honor-trick in the hand, no-trump is the answer. Even though holding a stopper, with a biddable four-card major, it is usually better to bid the suit. Should the suit be a minor, one honor-trick in the hand, the no-trump is preferable.

West—Dealer
East and West vulnerable

(Figures after bids in table refer to numbered explanatory paragraphs.)

The bidding:

West	North	East	South
1♦	Dbl. (1)	Pass	2♥ (2)
Pass (3)	3♥ (4)	Pass	3NT (5)
Pass	4♥	Pass	Pass
Pass			

1. The Approach Forcing System prefers to show three honor-tricks by doubling rather than a club bid inferring 1½ honor-tricks.

2. Although he has two sure "stops" in the diamond suit, South should bid two hearts. The bid shows two honor-tricks in the hand and South's length quite probably will be supplemented with strength in North's hand.

3. West realizes that North and South hold about five honor-tricks and his partner's hand may be a blank. To rebid would be to invite a Penalty Double.

4. South's Jump response permits North to bid the six-card minor, if he so desires as he is quite sure the bidding will be kept open, but he has already decided that the hand should be played in hearts so no good purpose would now be served by the club bid.

5. Now South shows his diamond stoppers.

The play of the hand was in no way involved. West opened the diamond King, then played the spade Ace, and continued with the small spade in spite of East's discouraging card. South won with the spade Queen, led the club Ace and then played a small trump to Dummy's Ace. When East's trump Queen fell, the hand was "in." Declarer led a small club, trumping in closed hand with the heart five. The next lead of the diamond ten West would not cover and Dummy threw off a club. The diamond Queen was led. West covered and Dummy trumped. Again a small club was led and trumped. The heart Knave dropped the ten and South had no more losers.

TODAY'S POINTER.

Tricks.

Trick is the common unit of measure, the stuff from which all bids (and plays) are built. There are three distinct kinds of tricks—honors, low cards in four-card or longer suits and low cards in short suits. Low-card tricks are of value at some bids only and not at others. The "ruffing" or short suit kind of a trick, for instance, is of value only in the Dummy and only as a Supporting Hand to partner's trump bid. The same hand if played at notrump, where short suit tricks are non-existent, would have a totally different value.

Again, a low card established in a long side suit might be as good as an Ace at notrump but is worthless if the same hand is played at opponents' trump bid. Only honors are sufficiently stable to be used as a general yardstick for all hands and for all bids.

(Copyright, 1931.)

Helping the Homemaker

Dinner Menu.

Corn Stuffed Green Peppers
Baked Potatoes
Buttered Green Beans
Biscuit Currant Jelly
Head Lettuce and French Dressing
Cherry Dumplings Cream
Coffee

Corn Stuffed Green Peppers.

6 large green peppers
1½ cups corn
3-4 cup soft bread crumbs
2 tablespoons chopped onions
2 tablespoons chopped celery
½ teaspoon salt
3 tablespoons butter

Cut off tops of peppers and remove pulp. Rinse thoroughly. Mix remaining ingredients and stuff peppers. Set upright in a small pan and add 1-3 inch water. Bake 30 minutes in moderate oven. Baste several times.

French Dressing.

1 teaspoon salt
¼ teaspoon paprika
¼ teaspoon black pepper
¼ teaspoon celery salt
½ teaspoon mustard
½ teaspoon chopped onion
1 teaspoon horseradish
2 tablespoons catsup
3 tablespoons lemon juice
1 cup salad oil

Place all ingredients in bottle. Cork and shake 2 minutes. Chill.

Cherry Dumplings.

2 cups flour
3 teaspoons baking powder
½ teaspoon salt
2 tablespoons sugar
4 tablespoons fat
2-3 cup milk

Mix flour, baking powder, salt and sugar. Cut in fat and add milk. When soft dough forms, pat out until 1-3-inch thick. Spread with the cherry mixture.

Cherry Mixture.

2 cups seeded cherries
2-3 cup sugar
2 tablespoons flour
½ teaspoon cinnamon
4 tablespoons soft butter

Mix ingredients and spread on dough. Roll up tightly and cut off inch slices. Arrange in syrup.

Syrup.

2-3 cup sugar
1 cup water
1 tablespoon butter

Boil ingredients two minutes. Pour into shallow pan. Add dumplings and bake 25 minutes in moderately slow oven.

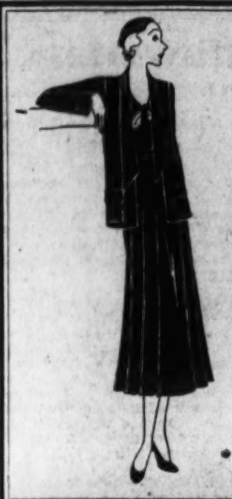

Be as cool as you look in

Navy Blue Georgette

This business of looking cool when you travel becomes a simple matter with this sheer suit of navy blue georgette . . . its very lines are refreshing . . . straight and tailored, with no suggestion of fussiness. The short-sleeved frock has a pleated skirt, fitted hipline . . . the neckline softened with a bit of white . . . the jacket has a scarf collar.

For a Woman, $25

Jelleff's Women's Success Frocks—Fifth Floor.

THE NEW Jelleff's

CROOKED TOES

Dr. Scholl's Toe-Flex

—Straightens crooked toes with comfort by exerting an even outward pressure to the great toe. Insures safe correction. 75c Each

Dr. Scholl's Department—Main Floor.

THE HECHT CO.

F Street at Seventh

The PALAIS ROYAL

G Street at Eleventh Telephone District 4400

Just in time for your week-end trip!

Gay Colorful Pajamas

$1.95

Coin Pongees
Candy Stripe Crepes
Kersplash Prints
Flower Prints
Plaids

A new assortment of cool cottons in smart styles and colorful patterns. Wide trousers — some with leather belts. Wear them on the beach—at the pool—for lounging and sleeping.

Smart Crepe Kimonos

To match or in contrasting colors. Also at $1.95

PALAIS ROYAL—Third Floor.

Following the Trend of New Lower Prices!

Women's Imported Woven Sandals

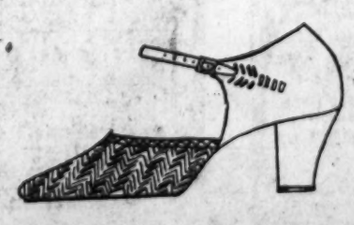

$3.69

All the comfort, coolness and smartness of the Summer sandal mode . . . plus the durability and good fit of regular attached leather soles, leather-covered heels and American lasts, narrow or medium toe! And what a low price!

Sizes 3 to 9 AAA to C

Strongly Braided! All White!
High and Cuban Heels! White and Black!
Beige and Brown!

Palais Royal—Second Floor

ABOUT THE SHOWSHOPS

With NELSON B. BELL

WHILE there have been many encouraging reports of late concerning the quality of film fare that is to be made available to the picture-loving public with the inauguration next month of the new season of 1931-1932, there also come along from time to time brief announcements that are not so good.

For example, a flash from the West Coast indicates that Adolphe Menjou, Erin O'Brien-Moore, Nils Asther, Lester Vail, Gus Shy and Marjorie Rambeau have been dropped from the salary lists by Metro-Goldwyn-Mayer. Limited casting possibilities is said to be the major reason for the releases.

This might be true in the cases of Miss O'Brien-Moore, who has been under contract for the past three months without ever having been given an assignment, and the Messrs. Shy and Asther, who haven't been out in front much, either, but it would seem that places might easily have been found for such competent and popular players as Menjou, Vail and Miss Rambeau. Particularly Miss Rambeau, who has proved herself a character actress and comedienne of the first water in many recent M-G-M productions, notably "Min and Bill," "Inspiration" and "Strangers May Kiss."

But I presume Papa Mayer knows best!

It is probable, by the way, that the pruning process will not stop with the dismissal of the named. Grapevine rumors—and that reminds me, I must call up the man about that keg!—are filtering East to the effect that with option time approaching the fates of Ramon Novarro, Joan Marsh and Kent Douglas also are hanging by a hair. Novarro, as a corroborative for instance, has not been given any future assignment to follow his appearance with Greta Garbo in "Mata Hari."

A few of the boys and girls, however, seem to have no immediate cause for worry. Mary Brian, recently released by Paramount, and Gus Shy, already mentioned in these dispatches—and they're not dispatches at all, I'm Hunt and Pecking them on a piece of ancient sugar machinery they satirically refer to as a typewriter—both have signed with Universal.

Miss Brian will have the lead in "Spirit of Notre Dame" and Mr. Shy crashes the U pay roll as an actor-writer. He was seen here late last season, you will remember, in "America's Sweetheart," at the National.

Tonight is the night for all you junior swimmers. The postponed American Legion water carnival is to be held tonight in the new Crystal Pool out at Glen Echo Park, weather permitting.

Two cups have been donated for the junior events for boys and girls—one by Paul J. McGahan, past Department Commander of the American Legion and a member of the National Press Club; the other by Howard F. Breese, second vice commander of the Legion and secretary to Representative Hall, of New York.

In addition to the meet, the Red Cross will present a life-saving demonstration and exhibition of fancy diving. The feminine sirens of the springboard entered in the fancy diving are Florence Skadding, Onalene Lawrence and Betty Cates; the men, Joe Lyman, John Broddus, Vincent Gomez and Norman Smith.

For the information of prospective spectators, it may be said that the Crystal Pool is illuminated to the brightness of high noon and made doubly attractive by an elaborate system of submarine lighting.

The management of the Earle Theater is engaged in a quest that would have brought joy to the heart of the late President Roosevelt.

To lend point to the observance of "Family Week" at the Earle, beginning Saturday, August 1, it is the desire to have as guests of the house the five largest families resident in Washington's metropolitan area.

There are no trick rules or regulations. All that is necessary is to write a letter to the manager of the Earle Theater, Thirteenth street, between E and F, Washington, D. C., stating the number in family, their names and ages. No letter postmarked after midnight, Monday, August 3, will be considered.

The bill for the new week has been specially assembled with a view to affording a well-rounded and complete entertainment for every member of the household—hence the title, "Family Week."

Depression or no depression, here is one case where the bigger the family, the better the graft!

The chief screen feature at the Earle during "Family Week," incidentally, will be "Newly Rich," Paramount's picturization of Sinclair Lewis' story of "Let's Play King," originally entitled for the screen, "Forbidden Adventure." If you had made up your mind to see "Forbidden Adventure," by the winner of the Nobel Award for Literature, when it came along, this is it.

If you haven't already put on your hat and gone out, the complete line-up for the new week in the downtown, first-run sector is approximately as follows: Columbia, Marie Dressler and Polly Moran in "Politics;" Earle, Louise Fazenda, Edna May Oliver, Mitzi Green and Jackie Searl in "Newly Rich," and Steve Freda and Johnny Palace headlining the vaudeville bill; Fox, Warner Baxter and Dorothy Mackaill in "Their Mad Moment," and Panchon & Marco's "Moroccan" Idea, on the stage; Palace, Nancy Carroll and Fredric March in "The Night Angel," and Allan Rogers in the "Keep Cool" revue; R-K-O-Keith's, Constance Bennett in "The Common Law," second week.

Speaking of the Bennetts, it is a lamentable thing that Joan should have fallen victim of the seemingly prevalent epidemic of injuries that are befalling the Circes of the celluloids. First, Evalyn Knapp met with an accident that has confined her to a hospital bed for weeks, then Irene Delroy was thrown from a horse and so seriously injured as to cause her retirement from both stage and screen and now fragile little Joan Bennett, who tackled a vicious mount with which James Kirkwood refused even to be on speaking terms, has sustained a broken hip. The horse must have been "The Hottentot!"

Personally, I have always found it a simple matter to slow down any snorting Bucephalus in the world by putting $2 on his nose!

Son of Gillette Files Notice to Wed Divorcee

Los Angeles, July 29 (A.P.).—A notice of intention to wed was filed today by King C. Gillette, jr., 39, son of the razor magnate, and Mrs. Margaret Wise Proctor, 39-year-old divorcee. Gillette has been married once.

He refused to disclose wedding plans, remarking, "We are applying for this license now, but maybe it is a little premature. We won't get it for about ten days."

FILM TIME TABLES

Feature pictures are presented on the following schedules at the theaters named.

Fox—"The Secret Call," at 11:59 a. m., 2:15, 4:30, 7:35 and 9:50 p. m. Stage shows at 1:12, 3:27, 6:32 and 8:47 p. m. "Vanishing Legion," 11:22 a. m. and 5:55 p. m.

Earle—"Confessions of a Coed," at 11:25 a. m., 1:53, 4:26, 7:29 and 10:02 p. m. Stage shows at 12:52, 3:37, 6:30 and 9:03 p. m.

Palace—"Women Love Once," at 11:55 a. m., 2:10, 4:35, 7:20 and 9:45 p. m. Stage shows at 1:30, 3:55, 6:40 and 9:05 p. m.

R-K-O-Keith's—"The Common Law," at 11:35 a. m., 1:40, 3:40, 5:40, 7:40 and 9:45 p. m.

Columbia—"Dude Ranch," at 12 noon, 1:55, 3:50, 5:50, 7:50 and 9:45 p. m.

Tivoli—"The Black Camel," at 2:35, 4:20, 6:10, 7:55 and 9:45 p. m.

Ambassador—"Laughing Sinners," at 6:30, 8:15 and 9:55 p. m.

AMUSEMENTS — PHOTOPLAYS

SECOND WEEK!

All Washington Is Acclaiming the

OUTSTANDING HIT OF 1931!

LOVE
PAINTED THIS PORTRAIT
LOVE
WROTE THIS STORY
For all who have known love—or hoped for it! The romance of an artist and his model . . . who urged him to climb to fame on the fragments of her shattered heart!

Constance BENNETT

THE COMMON LAW

with JOEL McCREA—LEW CODY

From the Novel by Robert W. Chambers.

An RKO-PATHE Production.

RKO-Pathe News—Screen Snapshots—Cartoon.

Perfect Cooling Plant — RKO KEITH'S 13th AND G STREETS — Temperature Just Right

Ending Today "The SECRET CALL"

WASHINGTON'S COOLING STATION — FOX — F STREET at 14th — 25¢ Mats. 1 PM. CHILDREN 15¢ Anytime

BIGGEST AMUSEMENT VALUE IN WASHINGTON TOMORROW

PANCHON AND MARCO'S 'Moroccan' IDEA

Ferdna — Eva Nightingale — Sherry Louise

Gayl, Bert & Daro

The Peer of Them All — Bob Hamilton — Al Mitchell's Music

A WEEK OF COURTSHIP
A NIGHT OF FLIGHT
ONE HOUR OF LOVE

THEIR MAD MOMENT

with WARNER BAXTER • DOROTHY MACKAILL • ZASU PITTS

HADJI ALI, World Famous Miracle Man — Gaylene

Ali Hassan's Bluestreaks — James Gaylord

The Vanishing Legion — 11 A. M. & 5:30 P. M. Shows Only

Win an ELECTROLUX FREE

AMUSEMENTS — PHOTOPLAYS

"FUNNIER THAN EVER" — STARTS SATURDAY!

Marie DRESSLER and Polly MORAN in "POLITICS"

with ROSCOE ATES - KAREN MORLEY

LOEW'S AUGUST PARADE OF HITS No. 1

LAST TWO DAYS! JACK OAKIE in "DUDE RANCH"

SATURDAY — Joy for the whole family

GIVE YOURSELF.... AND FAMILY A REAL TREAT....

THE YEAR'S PRIZE MIRTHQUAKE!

EDNA MAY OLIVER and LOUISE FAZENDA

NEW COMEDY SCRAPPING TEAM IN

NEWLY RICH!

A Paramount All-Laff Riot—Formerly Entitled "Forbidden Adventures"—with MITZI GREEN—JACKIE SEARL

From The Story "Let's Play King" By SINCLAIR LEWIS

ON THE STAGE: FREDA and PALACE ... FORUM BOYS ... ROY & ROMERO ... TOY SHOP ... MAXINE DOYLE

LAST 2 DAYS "CONFESSIONS OF A CO-ED" —On Stage— "20 CENTURY REVUE" with Irving Edwards

Lesson No. 9 BOBBY JONES "The Driver"

25¢

WARNER BROS HEALTHFULLY COOL EARLE 13th at E

CAPITOL'S ONLY VAUDEVILLE

Roll Film & Packs for All Model Cameras

Fuller & d'Albert, Inc.

815 10TH STREET N.W.

Cooler Than A Cucumber

A cucumber is an "also ran" when it comes to first honors for the Press Grill is cooler . . . much more so.

Dinner 65c

In a 70° Atmosphere

How our patrons enjoy this dinner, and how they enjoy the luncheon, too! Cafeteria service for Luncheon. Also Table service for Dinner.

PRESS CAFETERIA

NATIONAL PRESS BUILDING — 2 ENTRANCES 14th ST. and F ST.

Loew's PALACE

NOW PLAYING

PAUL LUKAS IN 'Women Love Once'

with ELEANOR BOARDMAN

On the Stage "STARDUST" A Capitol Theater, New York, Revue

Coming Saturday Nancy Carol in "The Night Angel" On the Stage: Allen Rogers

25¢ TO 1 PM

EXCURSIONS.

MARSHALL HALL

STEAMER Charles Macalester

Leaves Seventh St. Wharf Daily, 10 A. M., 2:30 and 6:45 P. M. Sunday, 10:30 A. M., 2:30 & 6:45 P. M. Free Dancing—Bathing—Amusements Roy Boyd and His Orchestra. ROUND TRIP, 50c.

MT. VERNON

STEAMER Charles Macalester

Under U. S. Government Inspection

Leaves Seventh St. Wharf Daily

10 A.M. and 2:30 P.M.

Round Trip, 85c

Admission, 25c

Cafe and Lunch Counter on Steamer Mount Vernon Not Open on Sundays

RESORTS — Atlantic City, N. J.

New Clarion — KENTUCKY AVE. JUST OFF BOARDWALK. BATH HOUSES FREE TO GUESTS. L. R. BONIFACE

On Boardwalk: $27.50 up Weekly with Meals.

THE ROYAL PALACE

200 Rooms. Coolest Location. Free Bathing. Get our menu and rates before selecting hotel. Sea Water Baths. E. L. QUEEN.

HOTEL CLARENDON

Virginia ave., half block to beach and Steel Pier. Running water. Private baths. Bathing from hotel. MONROE HUTCHINS.

RESORTS — West Virginia

The Greenbrier Hotel

WHITE SULPHUR SPRINGS, W. Va.

America's Most Beautiful All-Year Resort. On main line, C. & O. Ry. Daily Airplane.

RESORTS — Massachusetts

HOTEL PURITAN

390 Commonwealth Ave. Boston

The Distinctive Boston House

One of the most homelike hotels in the world.

W. P. Andrews Manager — Send for Our Booklet with 25 Guide to Historic Boston.

RESORTS — Rhode Island

PLIMPTON HOTEL

WATCH HILL

All Water Sports. Golf. Tennis. Dancing. Delightful Clientele. Excellent Cuisine

J. J. SWEENEY, Manager

Also several housekeeping cottages on season rental.

We Created THIS for YOU

The Washington Post offers

for Happier Vacations

WOODLAND BEACH is only 32 miles from Washington and 30 from Baltimore. It is reached from Washington via the Defense Highway (U. S. No. 50) to Camp Parole, then south across South River Bridge to Mayo Road, then follow signs direct to property.

Subscribe Today!

Washington Post

SUBSCRIPTION DEPARTMENT

Phones National 4205, 3916, 3917

Baltimore Office Calvert 3041-3042

Both Offices Open Evenings

Your favorite summer sports can be enjoyed under ideal conditions at WOODLAND BEACH.

The sheltered coves make bathing absolutely safe for children and ideal harbors for sail and motor boats. Fishing on South River and Chesapeake Bay will satisfy the most ardent angler.

BOATING BATHING *and* FISHING

Pictures taken recently at Woodland Beach, the new vacation land for you and yours.

You may secure beautiful lots by agreeing to subscribe for six months to

The Washington Post

$93.00

$9.00 DOWN — AND NO INTEREST CHARGE — $3.50 MONTHLY

act NOW

The Washington Post, Subscription Department, Pennsylvania Ave., Washington, D. C.

Please see that I get full information in regard to Woodland Beach, without any obligation on my part, as soon as possible.

Name .....

Address W.P.-7-30

SPORTS | THURSDAY JULY 30, 1931 | **The Washington Post.** | THURSDAY JULY 30, 1931 | SPORTS

FERRELL, EFFECTIVE IN PINCHES, BLANKS NATS, 6-0

This Morning with SHIRLEY L. POVICH

ON the afternoon that the Goslin-Crowder-Manush deal was announced last season, a newspaper correspondent encountered Goslin on the locker-room steps. "Who else besides yourself is Griff giving to the Browns?" was the ill-conceived question.

The Goose flared up indignantly. "Whaddaya mean, who else besides me? Ain't I worth as much as those two? You mean, who else is Griff gonna get?" Goslin's neck reddened, he took another hitch in his belt, and the reporter retired discreetly from the scene.

But despite Goslin's personal opinion of the trade that rocked Washington fandom, expressions concerning the deal were preponderantly in favor of Washington. It was characterized as a "steal" for Griffith, this release of one outfielder who wasn't doing the club much good, for two recognized stars like Manush and Crowder.

Shires Sale No Link

There followed much speculation as to what steps Griffith would take toward further reimbursing the Browns. The sale of Art Shires to Milwaukee, a St. Louis farm, was hailed as a roundabout method of further payment for Crowder and Manush. But Phil Ball, millionaire owner of the Browns, has consistently denied that Shires' sale had any connection with the deal.

With more than a year having passed and no other deals negotiated by the Nats and the Browns, the Goslin-Crowder-Manush trade must be taken on its face value as an even swap.

But the passing of a year has won the argument for Goslin. The change of venue has again transformed the Goose into a demon slugger, while Manush and Crowder have been veritable millstones about the necks of the Nats and their ambitions.

Goslin Near Top

Goslin on Tuesday hit his fifteenth home run of the season, a pace that he was never able to strike during his ten seasons with the Nats. The St. Louis park with its short right field has enabled the Goose to take advantage of opportunities for homers which he never enjoyed in the spacious Washington stadium. He is hitting for a .357 average and is among the leading five in the league, one of the most feared of all batters.

The passing of a year has spread a new outlook on the trade from a Washington viewpoint. Manush and Crowder are the greatest disappointments on the Washington roster. As baseball values go, the pair of them do not rate with Goslin on this season's performances.

The Nats would be far better off with Goslin this season even if he failed to bat .300. It is easier to carry one player in a slump than to carry two, for the Nats have been burdened by the presence of Crowder and Manush from the start of the season in a degree that can not be appreciated by a mere glance at the averages.

Slumps Tolerated

A star in a slump is a more severe blow to a club than is readily assumed. Manush's case is an example. Manager Johnson would not have tolerated the presence of any other outfielder in the line-up as long. There was always the expectation that Manush would snap out of his batting lethargy. But over a period of two months he failed dismally. An ordinary outfielder would have been lifted from the line-up long ago, but Manush's proven batting prowess kept him in the game in the face of his puerile work at the plate, at the cost of untold victories.

Crowder was the pitcher most depended upon by Johnson this season in view of his sensational work for the Nats last year. But Crowder never reached his 1930 form or the 1928 form that made him the leading American League pitcher. He was pounded from the box with regularity in the first two months of the season, but the fact that he was known as a good pitcher earned him regular turns even in the face of his ineffectiveness. A rookie, getting the same pounding, would never have been tolerated to that extent. Johnson has started Crowder in seventeen games and he has lasted in only seven.

They don't pay off on reputations any more. Ask Griffith.

Five Leading Hitters

AMERICAN LEAGUE.

	G.	AB.	R.	H.	Ave.
Ruth, N. Y.	88	324	91	125	.386
Simmons, Phila.	100	405	84	153	.378
Webb, Bos.	94	367	70	136	.371
Morgan, Cleve.	84	295	53	107	.363
Goslin, St. L.	91	359	71	128	.357

NATIONAL LEAGUE.

	G.	AB.	R.	H.	Ave.
Grimm, Chi.	89	316	41	110	.348
Hendrick, Cin.	81	307	47	106	.345
Davis, Phila.	79	253	19	87	.344
Klein, Phila.	95	386	85	132	.342
Terry, N. Y.	93	375	69	128	.341
Hornsby, Chi.	87	317	60	108	.341

Some Change Expected in Golf Ball

U. S. G. A. Likely to Keep New Size and Use Old Weight.

Action Expected on Sept. 1; Ball Makers Not Advised.

By ALAN GOULD

NEW YORK, July 29 (A.P.).—Although the United States Golf Association hasn't yet taken any action and won't, before the next session of its ruling powers at Chicago September 1, the impression continues to gain ground that "something" will be done about the "balloon" ball and its alleged evils.

The reports from various places, where golfing ears are close to the ground, seemed to have crystallized today in the prospect that the ball will be changed again, retaining the present size, 1.68 inches in diameter, but with the weight increased from 1.55 to 1.62 ounces, the same as the sphere discarded last January 1.

This 1.68-1.62 ball, in tests, has met with considerable favor among those critical of the present official ball. It has been "bootlegged" in some parts of the country, including Boston. A large golf concern in Ohio has privately manufactured a sufficient quantity to distribute among friends and shipped a batch to the U. S. G. A. for official examination.

Manufacturers Not Advised.

Whatever conclusions the U. S. G. A. may reach, after it has thoroughly canvassed the whole situation, it has not so far advised manufacturers of any pending alterations, in advance of the executive committee meeting at the national amateur championships. Not until this session will it be possible to determine the majority sentiment of the ruling powers, who have been harassed with many conflicting reports and recommendations.

Golf ball makers constantly are conducting experiments, even when the discussion as to its dimensions is not a live topic in and out of the clubhouse. At this season of the year, also, there is generally a manufacturing lull, with the current output completed and operations for the following year put off until October.

Thus, if any changes in the ball's specifications are decided on by the U. S. G. A. in September, there will be plenty of time for the manufacturers to arrange their production accordingly, whether a change is made effective for 1932 or postponed until 1933.

Red Sox and Tigers Split Double-Header

Boston, July 29 (A.P.).—The Red Sox divided a double-header with Detroit today, the visitors winning the second game, 8 to 6, after the Sox had won the opener, 5 to 4, in ten innings. The Red Sox took four of the six games in the series.

Detroit.	AB	H	O	A	Boston.	AB	H	O	A
Johnson,rf	4	1	5	0	Rothrock,lf	4	2	2	0
Gehr'r,2b	4	1	3	2	Rhyne,ss	5	1	3	2
Stone,lf	5	0	4	0	Miller,3b	5	2	1	4
Alexan'r,1b	5	1	10	0	Webb,rf	5	1	2	0
McMa's,3b	5	2	2	2	V.Camp,1b	4	2	14	1
Walker,cf	5	2	1	0	Oliver,cf	4	1	4	0
Owen,ss	5	1	3	5	Berry,c	4	1	3	0
Grab'ski,c	2	0	1	0	Warstler,2b	4	0	1	5
†Koenig	1	0	0	0	Russell,p	3	0	0	1
Hayw'th,c	1	0	0	0	Moore,p	1	1	0	2
Uhle,p	4	2	0	1					
Totals	41	11	*29	10	Totals	39	11	30	17

*Two out when winning run scored in tenth inning.
†Batted for Grabowski in eighth inning.

Detroit ... 100 100 020 0—4
Boston ... 020 020 000 1—5

Runs—Johnson, McManus, Walker, Owen, Rothrock (2), Van Camp, Oliver, Russell. Errors—McManus, Russell. Runs batted in—Johnson, Stone, Owens, Miller (2), Berry (2), Webb, Koenig. Two-base hits—Gehringer, Koenig, Berry. Double plays—Gehringer to Owen to Alexander; McManus to Gehringer to Alexander. Left on bases—Detroit, 11; Boston, 6. First base on balls—Off Uhle, 1; off Russell, 2; off Moore, 2. Struck out—By Uhle, 1; by Russell, 3. Hits—Off Russell, 10 in 7 1-3 innings; off Moore, 1 in 2 2-3 innings. Winning pitcher—Moore.

Detroit.	AB	H	O	A	Boston.	AB	H	O	A
Johnson,rf	3	1	3	0	Rothrock,lf	5	3	2	1
Gehr'r,2b	4	1	4	4	Rhyne,ss	5	0	4	4
Stone,lf	3	2	0	0	Miller,3b	5	2	1	4
Alexan'r,1b	4	3	13	0	Webb,rf	5	3	1	0
McMa's,3b	5	0	1	1	V.Camp,1b	5	2	10	0
Walker,cf	5	3	2	0	Oliver,cf	*2	1	1	0
Owen,ss	3	1	0	7	Ruel,c	0	0	1	0
Hayw'th,c	2	0	3	0	Connolly,c	4	0	3	1
Hossett,p	4	0	1	0	Warstler,2b	4	2	3	2
Sorrell,p	0	0	0	0	Kline,p	0	0	0	2
					Durham,p	2	0	1	1
					*Berry	1	0	0	0
					McL'ghlin,p	0	0	0	1
					†Pickering	1	1	0	0
Totals	33	11	27	12	Totals	41	14	27	16

*Batted for Durham in seventh.
†Batted for McLaughlin in ninth.

Detroit ... 3 2 1 0 0 0 2 0 0—8
Boston ... 0 0 0 1 0 0 0 2 3—6

Runs—Johnson (2), Gehringer (2), Stone, McManus, Walker, Owen, Rothrock, Miller, Webb, Van Camp, Warstler, Pickering. Errors—Walker, Owen, Rhyne. Runs batted in—Alexander (3), Stone (2), McManus, Walker, Hayworth, Van Camp (2), Miller, Oliver, Pickering. Two-base hits—Johnson, Walker, Owen, Van Camp (2), Rothrock, Webb. Three-base hits—Alexander, Pickering. Stolen base—Johnson. Sacrifices—Owen, Hayworth. Double plays—Owen to Gehringer to Alexander, Warstler to Rhyne to Van Camp, Miller to Warstler to Van Camp, McLaughlin to Rhyne to Van Camp. Left on bases—Detroit, 7; Boston, 8. First base on balls—Off Kline, 3; off Durham, 1; off McLaughlin, 3. Struck out—By Hossett, 3; by Kline, 1; by Durham, 2. Hits—Off Hossett, 14 in 8 2-3 innings; off Sorrell, 0 in 1-3 inning; off Kline, 5 in 1 2-3 innings; off Durham, 5 in 5 1-3 innings; off McLaughlin, 1 in 2 innings. Winning pitcher—Hossett. Losing pitcher—Kline.

BENNETT TO FORT WORTH.

Fort Worth, Tex., July 29 (A.P.).—The Fort Worth Club of the Texas League announced today it had obtained Fred Bennett, outfielder, from the Pittsburgh Pirates.

Nats Buy Weaver, Oriole Pitching Ace; H. Rice Sent to Baltimore in Second Deal

2 Players and Cash Given for Hurler's Delivery in Fall.

By FRANK H. YOUNG.

A DEAL which brings Pitcher Monte Weaver here from the Baltimore Orioles was consummated yesterday morning when the Nationals promised a large slice of cash and two players to be delivered later. President Clark Griffith also announced another deal, separate, but which influenced the Orioles in parting with Weaver. It was the outright sale of Harry Rice, outfielder, to the Baltimore club after waivers had been obtained from all big league clubs.

Weaver, a former professor of mathematics at the University of Virginia, who uses his right arm when on the pitching mound, is expected to be of considerable help to the Nationals. He is a strong, husky lad, 25 years old, who has won 14 and lost 8 with the International Leaguers, the second weakest hitting club in the circuit. He made quite an impression on Manager Walter Johnson when he defeated the Nats in a well-pitched exhibition game here just before the regular season opened. Weaver will not report here until the Baltimore Club considers itself out of the International race and can spare him. Weaver's home is in Lansing, N. C.

Only 4 Outfielders Now on Team.

Rice left last night for the Monumental City. His departure leaves the Washington club with but four flychasers, but Johnson says that is all he needs unless one of them is forced out for one reason or another. In this event, Russ Scarritt, on option at Chattanooga, or one or two flychasers at Youngstown, who have Nat strings tied to them, could be quickly recalled to fill in the gap.

Harry Rice first came to the majors

Continued on Page 13, Column 3.

MONTE WEAVER.

LAUREL CARD SCHEDULED TONIGHT

Rain Forces Postponement; Same Feature Bouts Offered.

LATE afternoon showers delivered a knockout blow to the program of fights scheduled at the Mid City Boxing Club last night at the Laurel Arena, necessitating postponement of the show until tonight.

General Manager Angy Gerrin announced after a conference with the Maryland State Boxing Commission that the same program with the exception of one substitution in a preliminary match would be held over until tonight. Club officials waited until an hour before the scheduled starting time before abandoning hope that the program might be held.

Frank Fullam, former Catholic University star, who won the national amateur middleweight title before he turned professional, yesterday returned the transportation money forwarded by Mid City officials with the explanation that he would be unable to appear for his scheduled bout with Al Moore, hard-hitting Quantico Marine. Whitey Saylor, of Washington, will be substituted for Fullam.

The postponement does not give any indication of marring the card, which is hailed as one of the best ever scheduled in the vicinity of Washington in recent years, with two twin-feature bouts listed. These bring together Buster Brown, of Baltimore, and Mike Sarko, of New York, a pair of lightweights, and Jack McVey, of New York, and Billy Edwards, of Washington, two hard-hitting colored middleweights.

The McVey-Edwards fight overshadows the lightweight bout in point of interest among local ring followers. McVey long has ranked among the foremost in his class and has gained a national reputation that does not belong to Edwards. The latter is in the stable of General Manager Angy Gerrin, of the Mid City Club, and in recent workouts has been concentrating on a heavy-hitting attack.

COFEATURE EVENT—10 ROUNDS.
Buster Brown, Baltimore, vs. Mike Sarko, New York (lightweights).
COFEATURE EVENT—6 ROUNDS.
Jack McVey, New York, vs. Billy Edwards, Washington (middleweights).
FIVE ROUNDS.
Whitey Saylor, Washington, vs. Al Moore, Quantico, Va. (middleweights).
FIVE ROUNDS.
Billy Bassinger Washington, vs. Jimmy Reed, Baltimore (junior welterweights).
FIVE ROUNDS.
Ted Morgan, Baltimore, vs. Joe Bruno, Baltimore (featherweights).
FOUR ROUNDS.
Jack Sailor, Birmingham, vs. Jack Reed, Baltimore, (welterweights).

Major League Statistics

AMERICAN LEAGUE.
STANDING OF THE TEAMS.

	Won	Lost	Pct.
Philadelphia	73	26	.737
WASHINGTON	60	37	.619
New York	56	39	.589
Cleveland	46	51	.474
St. Louis	42	52	.447
Boston	38	58	.396
Chicago	36	60	.375
Detroit	36	64	.360

YESTERDAY'S RESULTS.
Cleveland, 6; WASHINGTON, 0.
Philadelphia, 4; St. Louis, 2.
New York, 10; Chicago, 4.
Boston, 5—6; Detroit, 4—8.
(First game, 10 innings).

TODAY'S GAMES.
Cleveland at WASHINGTON.
St. Louis at Philadelphia.

NATIONAL LEAGUE.
STANDING OF THE TEAMS.

	Won	Lost	Pct.
St. Louis	62	36	.633
Chicago	52	43	.547
New York	51	41	.554
Brooklyn	52	47	.525
Boston	46	47	.495
Pittsburgh	42	50	.457
Philadelphia	39	57	.406
Cincinnati	37	60	.381

YESTERDAY'S RESULTS.
Boston, 3; St. Louis, 0.
New York, 5; Pittsburgh, 4.
Cincinnati, 2; Brooklyn, 1.
Philadelphia, 4; Chicago, 0.

TODAY'S GAMES.
Chicago at St. Louis.
New York at Pittsburgh.

Brandt Gives Cardinals 5 Hits; Braves Win, 3-0

St. Louis, Md., July 29 (A.P.).—Ed Brandt, southpaw ace of the Boston Braves, held the St. Louis Cardinals to five scattered hits here today to whitewash the champions, 3 to 0. By winning the Braves split the four-game series with the Cardinals.

Flint Rhem went the route for the champions.

Boston.	AB	H	O	A	St. Louis.	AB	H	O	A
M'nville,ss	4	1	3	2	Adams,3b	4	0	0	3
Urb'ski,3b	5	1	0	2	Watkins,cf	4	1	2	0
Berger,cf	2	0	1	0	Flowers,2b	3	0	2	2
Sheely,1b	5	1	6	0	Collins,1b	3	0	9	0
Worth'n,lf	4	1	3	0	Hafey,lf	3	1	6	0
Richb'g,rf	4	2	3	1	Roettger,rf	3	2	4	0
Spohrer,c	4	1	7	0	Mancuso,c	3	1	1	0
Maguire,2b	4	2	4	3	Gelbert,ss	3	0	3	3
Brandt,p	3	1	0	0	Rhem,p	2	0	0	3
					*Blades	1	0	0	0
Totals	35	10	27	8	Totals	29	5	27	11

*Batted for Rhem in ninth.

Boston ... 0 0 0 0 0 2 1 0 0—3
St. Louis ... 0 0 0 0 0 0 0 0 0—0

Runs — Urbanski, Richbourg, Spohrer. Error—Rhem. Runs batted in—Maguire, Sheely. Two-base hits—Maguire, Richbourg, Urbanski, Roettger, Mancuso. Sacrifice—Berger. Double plays—Gelbert to Collins; Urbanski to Maguire to Sheely; Maranville to Maguire to Sheely; Richbourg to Maranville. Left on bases—Boston, 10; St. Louis, 2. First base on balls—Off Rhem, 4. Struck out—By Brandt, 4; by Rhem, 1. Umpires—Stark, Klem and Donnelly. Time of game—One hour 32 minutes.

Seabright Net Play Brings Thrills

Mrs. Jessup Reaches Semifinals, Beating Miss Morrill.

Doeg, Near Defeat, Is Victor Over Tidball; to Meet Vines.

SEABRIGHT, N. J., July 29 (A.P.).—Mrs. Marion Zinderstein Jessup, of Wilmington, Del., assumed the role of outstanding star today as the third day of play in the forty-fourth annual Seabright invitation tennis tournament carried the action up to the final round of the men's singles and the semifinals of the other events.

Eleven years after gaining a leg on the Seabright bowl, Mrs. Jessup returned to score an unexpected victory over Marjorie Morrill, of Dedham, Mass., America's second ranking player, in the quarter-finals today. The scores were 9—7, 4—6, 6—1.

Miss Morrill to Meet Mrs. Moody.

The upset victory earned the popular Delaware player the right to oppose Mrs. Helen Wills Moody in one singles semifinal tomorrow.

The day was filled with stirring tennis. Helen Jacobs, of Berkeley, Calif., and Mrs. L. A. Harper, first ranking American woman player, won their matches and the right to meet each other in the semifinal round, and John Hope Doeg, former Californian, now living in Newark, N. J., who holds the national men's title, and Ellsworth Vines, jr., of Pasadena, Calif., qualified to fight it out Friday for the men's singles championship.

Miss Jacobs was too good for Mae Ceurvorst, of Wichita, Kans., who lost, 6—0, 6—2, but Mrs. Harper was thoroughly extended by another Californian, Josephine Cruickshank, of Santa Ana, before winning, 9—7, 6—3.

Mrs. Moody, in winning from Baroness Giacomo Levi, of New York, 6—1, 6—0, kept up her remarkable pace of yesterday, when she also triumphed with the loss of only one game. In all, the former American and Wimbledon champion had played only 34 minutes of tennis in gaining the semifinal round.

Doeg and Vines Both Extended.

In the men's semifinal matches, both Doeg and Vines, who is eighth in the national ranking, were pushed to the limit, the former by 19-year-old Jack Tidball, of Los Angeles, and Vines by the fifth player on the national ranking list, Cliff Sutter, of New Orleans. They will clash in the five-set final Friday.

Doeg was forced to play three sets before getting the verdict over Tidball by scores of 4—6, 6—3, 8—6, while Vines overcame Sutter 6—2, 11—9.

FOXX'S 20TH HOMER WINS FOR A'S

Mahaffey Yields Only 2 Hits to Browns Until Ninth.

PHILADELPHIA, July 29 (A.P.)—Jimmy Foxx's twentieth home run of the season with one on base in the fourth inning helped the Philadelphia Athletics score their third straight win over the St. Louis Browns, 4 to 2.

Roy Mahaffey, who wilted from the heat in the ninth and had to be relieved, held the Browns to two scattered hits until the last inning. He was relieved by Walberg after issuing a pass and giving up two singles. Mahaffey was credited with his eleventh victory of the year against two defeats.

It was the world champions' sixteenth straight victory on the home grounds.

St. Louis.	AB	H	O	A	Phila.	AB	H	O	A
Schulte,cf	3	0	1	0	Bishop,2b	4	0	4	4
Melillo,2b	3	0	5	3	Moore,rf	4	0	2	0
Goslin,lf	4	1	2	0	Cochrane,c	4	1	6	1
Kress,ss	4	1	1	4	Simmons,lf	3	1	3	0
Storti,3b	4	0	1	2	Foxx,1b	3	2	10	0
Burns,1b	2	0	7	2	Miller,rf	3	1	2	0
Jenkins,rf	3	1	2	0	McNair,3b	3	1	0	3
*McNeeley	1	0	0	0	Williams,ss	3	0	0	1
Beng'gh,c	3	0	4	0	Mahaffey,p	3	0	0	1
Stewart,p	3	1	1	2	Walberg,p	0	0	0	0
Totals	30	4	24	12	Totals	29	6	27	10

*Batted for Jenkins in ninth.

St. Louis ... 0 0 0 0 0 0 0 0 2—2
Philadelphia ... 0 1 0 3 0 0 0 0 x—4

Runs—Melillo, Goslin, Moore, Cochrane, Foxx, Simmons. Error—Kress. Runs batted in—Kress, Burns, Cochrane, Foxx (2). Two-base hits—Simmons, Stewart. Home run—Foxx. Double play—Williams to Bishop to Foxx; Kress to Melillo to Burns. Storti to Melillo to Burns. Left on bases—St. Louis, 5; Philadelphia, 2. First base on balls—Off Stewart, 1; off Mahaffey, 4. Struck out—By Stewart, 4; by Mahaffey, 4. Hits—Off Mahaffey, 4 in 8 innings (none out in ninth); off Walberg 0 in 1 inning. Winning pitcher—Mahaffey. Umpires—Van Graflan, McGowan and Hildebrand. Time of game—One hour 33 minutes.

Pirates' Errors Help Giants Win by 5 to 4

Pittsburgh, July 29 (A.P.).—Two errors by George Grantham in the first inning paved the way for the New York Giants 5-to-4 decision over the Pittsburgh Pirates today.

New York.	AB	H	O	A	Pittsburgh.	AB	H	O	A
Fullis,cf	4	2	1	0	L.Waner,cf	5	2	2	0
Leach,lf	3	1	3	0	Jensen,lf	4	1	1	0
Terry,1b	4	1	8	1	Gr'tham,2b	4	1	2	7
Ott,rf	4	0	2	0	Traynor,3b	3	1	0	2
Hogan,c	4	1	6	0	P.Waner,rf	4	0	1	0
Jackson,ss	4	1	2	4	Suhr,1b	4	0	17	0
Verges,3b	3	1	2	1	Phillips,c	3	3	3	1
H'field,2b	4	0	2	0	Theve'w,ss	4	1	1	7
Walker,p	4	0	1	0	Meine,p	2	0	0	0
					*Grosklose	1	0	0	0
					Osborn,p	0	0	0	0
					†Comorosky	1	0	0	0
					Swetonic,p	0	0	0	0
Totals	34	7	27	6	Totals	35	9	27	17

*Batted for Meine in sixth.
†Batted for Osborn in eighth.

New York ... 3 0 0 2 0 0 0 0 0—5
Pittsburgh ... 1 1 0 0 1 0 0 1 0—4

Runs—Fullis, Leach (2), Terry, Ott, Jensen, Grantham, Phillips (2). Errors—Hogan, Grantham (2). Runs batted in—Jackson, L. Waner, Terry, Ott, Grantham, Phillips (2). Three-base hit—Fullis. Home runs—Grantham, Phillips. Stolen base—Jackson. Sacrifice Jensen. Double play—Phillips to Thevenow to Suhr; Thevenow to Grantham to Suhr. Left on bases—New York, 4; Pittsburgh, 8. First base on balls—Off Meine, 2; off Walker, 3. Struck out—By Walker, 4; by Meine, 1; by Swetonic, 2. Hits—Off Meine, 7 in 6 innings; off Osborn, 0 in 2 innings; off Swetonic, 0 in 1 inning. Losing pitcher—Meine. Umpires—McGrew, Reardon and Magerkurth. Time of game—1 hour 57 minutes.

Benge Turns Back Cubs, 4-0; Phils Even Series

Chicago, July 25 (A.P.).—Ray Benge stopped the Cubs with a shutout ball today, 4 to 0, and gave Philadelphia an even break in the four-game series. He gave the Cubs but five scattered blows, only one of which was for an extra base.

Phila.	AB	H	O	A	Chicago.	AB	H	O	A
Brickell,cf	5	1	5	0	Jurges,2b	4	0	4	4
Bartell,ss	5	2	1	2	English,ss	4	0	1	3
Klein,lf	5	1	1	0	Cuyler,cf	3	1	3	0
Arlett,rf	4	0	5	0	Barton,rf	4	0	3	0
Hurst,1b	4	1	6	0	Hornsby,3b	4	0	0	3
Wh'ney,3b	3	2	3	0	Wilson,lf	3	1	2	0
Davis,c	4	1	5	0	Blair,1b	3	2	10	0
Mallon,2b	4	0	1	1	Hemsley,c	3	0	4	3
Benge,p	4	1	0	2	Warneke,p	1	1	0	0
					*Hartnett	1	0	0	0
					Teachout,p	0	0	0	0
					†Grimm	1	0	0	0
					Baecht,p	0	0	0	0
Totals	38	9	27	5	Totals	31	5	27	13

*Batted for Warneke in fifth inning.
†Batted for Teachout in eighth inning.

Philadelphia ... 0 1 3 0 0 0 0 0 0—4
Chicago ... 0 0 0 0 0 0 0 0 0—0

Runs—Brickell, Bartell, Klein, Hurst. Errors—Hornsby, Blair (2), Warneke. Runs batted in—Hurst, Whitney (2). Two-base hits—Blair, Bartell. Stolen base—Klein. Double play—Benge to Bartell to Hurst. Left on bases—Philadelphia, 8; Chicago, 5. First base on balls—Off Warneke, 1; off Benge, 1. Struck out—By Warneke, 1; off Teachout, 1; off Baecht, 1; off Benge, 5. Hits—Off Warneke, 5 in 5 innings; off Teachout 3 in 3 innings; off Baecht, 1 in 1 inning. Losing pitcher—Warneke. Umpires—Moran and Quigley. Time of game—One hour and 56 minutes.

Three of 4 for Reds As Robins Bow, 2 to 1

Cincinnati, July 29 (A.P.).—The Cincinnati Reds made it three out of four over the Brooklyn Robins as Si Johnson shaded Babe Phelps in a pitchers' duel today. The score was 2 to 1.

Brooklyn.	AB	H	O	A	Cincinnati.	AB	H	O	A
Freder'k,cf	4	2	5	0	Crabtree,rf	4	1	1	0
Gilbert,3b	4	1	1	5	Cullop,lf	4	1	4	0
Herman,rf	4	1	0	0	Hendr'k,1b	3	0	12	0
O'Doul,lf	4	0	4	0	C'nello,2b	3	1	1	6
Bis'ette,1b	4	1	5	1	Douthit,cf	3	0	4	0
Finn,2b	4	1	3	1	Beck,3b	4	2	1	3
Slade,ss	3	1	2	0	Durocher,ss	3	0	1	4
Lopez,c	3	1	4	1	Sukeforth,c	2	2	3	0
Phelps,p	2	0	0	2	Johnson,p	2	0	0	0
*Heimach	1	0	0	0					
Gallivan,p	0	0	0	0					
Shaute,p	0	0	0	1					
Totals	33	8	24	11	Totals	28	7	27	13

*Batted for Phelps in eighth.

Brooklyn ... 0 0 1 0 0 0 0 0 0—1
Cincinnati ... 0 0 0 2 0 0 0 0 x—2

Runs—Lopez, Cuccinelo, Douthit. Runs batted in—Frederick, Beck, Sukeforth. Two-base hits—Frederick, Cullop. Three-base hits—Gilbert, Herman. Sacrifices—Hendrick, Johnson. Double plays—Beck to Cuccinello to Hendrick, Cuccinello to Durocher to Hendrick. Left on bases—Brooklyn, 5; Cincinnati, 7. First base on balls—Off Phelps, 2; of Shaute, 1. Struck out—By Phelps, 3; by Johnson, 3. Hits—Off Phelps, 6 in 7 innings; off Gallivan, 1 in 0 inning (pitched to one batter in eighth); off Shaute, 0 in 1 inning. Losing pitcher—Phelps.

Vosmik's Homer in First, Two on, Beats Marberry; 15 Nats Perish on Bases

THE GREAT CIRCLE

Cleveland.	A.B.	R.	H.	A.	P.O.	E.
Porter, rf	3	0	1	1	0	0
Burnett, 2b	5	1	1	3	6	0
Averill, cf	5	0	2	2	0	0
Morgan, 1b	5	1	1	12	1	0
Vosmik, lf	4	1	2	2	0	0
Kamm, 3b	4	0	1	1	0	0
Sewell, c	4	0	1	2	0	0
Montague, ss	3	2	0	3	3	0
Ferrell, p	4	1	2	1	2	0
Totals	37	6	11	27	12	0

WASHINGTON.	A.B.	R.	H.	A.	P.O.	E.
Myer, 2b	3	0	0	1	6	0
E. Rice, rf	5	0	1	1	0	0
Manush, lf	4	0	1	2	0	0
Cronin, ss	3	0	2	2	2	0
West, cf	5	0	1	2	0	0
Kuhel, 1b	5	0	1	14	0	0
Bluege, 3b	4	0	2	1	1	0
Spencer, c	4	0	1	4	0	0
Marberry, p	1	0	0	0	1	0
Hadley, p	1	0	1	0	2	0
Brown, p	0	0	0	0	0	0
*Judge	1	0	0	0	0	0
†Hargrave	1	0	0	0	0	0
Totals	37	0	10	27	12	0

*Batted for Marberry in fourth inning.
†Batted for Hadley in eighth inning.

Cleveland ... 3 1 0 1 0 0 0 0 1—6
WASHINGTON 0 0 0 0 0 0 0 0 0—0

Runs batted in—Vosmik (3), Burnett, Porter, Averill. Two-base hit—E. Rice. Three-base hit—Vosmik. Home run—Vosmik. Double play—Cronin to Myer to Kuhel. Left on bases—Cleveland, 7; Washington, 15. First base on balls—Off Ferrell, 5; off Marberry, 2; off Hadley, 1. Struck out—By Ferrell, 1; by Hadley, 2. Hits—Off Marberry, 6 in 4 innings; off Hadley, 2 in 4 innings; off Brown, 3 in 1 inning. Losing pitcher—Marberry. Umpires—Geisel, Moriarity and Owens. Time of game—2 hours 1 minute.

Cleveland Star Is Master When Hits Mean Runs.

Washington 12 Games Behind A's; 3 in Front of Yanks.

By FRANK H. YOUNG.

WESLEY FERRELL, when right, is a great pitcher, but he was far from right yesterday and despite the fact that he used what the Nationals call a "nothing ball" most of the time, he had little trouble turning in a 6-to-0 victory for the Indians. The mound ace of the Cleveland team called on his speed only occasionally and appeared to be simply lobbing curve balls plateward most of the time, yet he managed to whitewash the Nats in the most approved fashion.

Fred Marberry, trying for his tenth victory in a row, was charged with the loss, his second of the season, Joe Vosmik personally defeating him when he poled a homer into the stands in left-center with two on in the first. The defeat, coupled with victories by both the Mackmen and Yankees, dropped the Nationals to a dozen games behind the leaders and cut their second-place margin over the New Yorkers to three games.

Ferrell Effective In Pinches.

While Ferrell was not at his best, he certainly was there in the pinches. His offerings were touched for ten hits, only one more than the Tribe garnered from the combined slants of Marberry, Irving Hadley and Lloyd Brown, while he walked five.

In every inning, the Nationals had at least one man on base, while the number they had stranded almost might be termed appalling. Two were left in four different innings and three died on the runways in round three, fifteen in all perishing on the sacks. And, judging from this, if all Ferrell had was a "nothing ball," the Washington hitters must not have been very good.

Marberry did not look good out there on the hill but, as his mates gave him no runs, he had no chance to win anyway. Two were out in the first and Burnett and Morgan on the sacks as a result of singles when Vosmik poled out his homer and, as things turned out, the game both began and ended right there. Singles by Sewell and Ferrell, a walk, and Burnett's useful out netted a fourth run in the second, and a walk, a two-base advance on Ferrell's grounder to Cronin and Porter's long fly made the Tribe five up in the fourth.

Four Shut-Out Frames For Hadley.

Marberry gave way to a pinch-hitter in the home fourth and Hadley pitched four shutout frames, the Indians molding their other marker off Brown's offerings in the ninth, this resulting from one-basers by Ferrell, Porter and Averill.

Meanwhile the Nationals "could get 99 but couldn't get 100," as the boys say, the whole game being one disappointment after another during their turns at the tee.

Manush singled with two dead in the first and was left, while successive hits by Bluege and Spencer, with two dead in the second did no good. Washington had its best chance to do something worth while in the third, when Sam Rice's double and walks to Manush and Cronin packed the aisles with one dead, but West and Kuhel failed here.

Bluege opened the fourth with a safety and Myer later walked, but this pair died on the runways, while safeties by Cronin and Kuhel went for naught in the next round. After Hadley had singled and been left in the sixth, Ferrell yielded hits to Cronin and West in the seventh. These came with only one dead and this time Kuhel and Bluege were unable to deliver. Ferrell walked Myer in the eighth and Cronin in the ninth, but these happenings served only as teasers as far as the Nationals were concerned.

In addition to his homer, Vosmik also cracked out a triple to take stick honors of the day. Averill and Ferrell, for the Tribe, and Cronin and Bluege, for the Nationals, also were credited with two safeties each. There were no outstanding fielding plays.

YANKS BEAT WHITE SOX, 10 TO 4

Homers by Ruth, Lary and Lazzeri Mark 14-Hit Attack.

NEW YORK, July 29 (A.P.).—The New York Yankees ended their home stand against the Western teams today by defeating the White Sox in the final game of the series, 10 to 4. The victory gave the Yankees an even break in the six games played with the Sox.

George Pipgras went the route for the Yankees, letting the Westerners down with seven hits while his teammates were finding old Red Faber and young Pat Caraway for fourteen blows, including home runs by Ruth, Lary and Lazzeri.

Chicago.	AB	H	O	A	New York.	AB	H	O	A
Blue,1b	4	2	6	0	Byrd,cf	5	3	2	0
Sullivan,3b	3	1	1	3	Sewell,3b	4	2	3	1
R'nolds,lf	4	0	2	0	Ruth,rf	5	2	2	0
Fonseca,rf	3	0	4	0	Hoag,rf	0	0	0	0
Watw'd,cf	4	1	3	0	Gehrig,1b	4	2	7	0
Kerr,2b	4	1	3	2	Chapman,lf	4	1	2	0
Cissell,ss	4	0	0	2	Lary,ss	4	2	3	4
Tate,c	4	1	3	1	Dickey,c	4	1	6	0
Faber,p	2	0	2	1	Lazzeri,2b	4	1	2	2
*Simons	1	0	0	0	Pipgras,p	4	0	0	2
Caraway,p	0	0	0	0					
†Jolley	1	1	0	0					
‡Jeffries	0	0	0	0					
Totals	34	7	24	9	Totals	38	14	27	9

*Batted for Faber in seventh.
†Batted for Caraway in ninth.
‡Ran for Jolley in ninth.

Chicago ... 0 0 2 0 0 2 0 0 0— 4
New York ... 2 0 4 0 1 0 2 1 x—10

Runs—Blue, Fonseca, Kerr, Tate, Byrd, Sewell (3), Ruth, Gehrig (2), Chapman, Lary, Lazzeri. Errors—Sullivan, Reynolds, Dickey. Runs batted in—Ruth (3), Gehrig, Sullivan, Chapman, Lary, Lazzeri (3), Kerr (2). Two-base hits—Byrd, Sewell, Jolly. Three-base hit—Gehrig. Home runs—Ruth, Lary, Kerr, Lazzeri. Stolen bases—Reynolds, Blue, Lazzeri, Chapman. Left on bases—New York, 7; Chicago, 6. First base on balls—Off Pipgras, 3; off Faber, 2; off Caraway, 1. Struck out—By Pipgras, 3; by Faber, 3. Hits—Off Faber, 11 in 6 innings; off Caraway, 3 in 2 innings. Losing pitcher—Faber.

Woodward & Lothrop Men in Golf Tourney

The second of the popular monthly golf tournaments conducted by the male employes of Woodward & Lothrop's Department Store will be held Saturday, starting at 7 a. m. on courses B and D of the East Potomac golf course. The entry list is expected to exceed last month's, which numbered 26 starters.

Prize winners last month were as follows: William Opshal, low medal; L. K. Ashford, low gross, and George Lindsay, high gross. All three are entered in the latest tournament.

Mack's Use of Rookies Credits Report He'll Scrap Club's Stars

NEW YORK, July 29 (U.P.).—Rumors that Connie Mack plans to break up his Philadelphia Athletics, if the club does the expected and wins a third consecutive world's championship are given credence by Mack's use of substitute players in recent games.

With the 1931 American League pennant virtually clinched, Manager Mack is making frequent use of his reserve players and there are strong indications that he plans to use Infielders McNair and Williams, Outfielders Cramer and Moore and Pitchers Mahaffey and MacDonald as regulars in 1932.

According to reports, Mack will be satisfied with establishing an all-time record of three consecutive world championships and then will dispose of such stars as Lefty Grove, Al Simmons, George Earnshaw and the lesser luminaries, Joe Boley, Jimmy Dykes and Mule Haas. This breaking up of the Athletics would do away with the runaway races which have lessened American League gate receipts in recent years and again would give Connie Mack an opportunity to show his skill as a builder of teams.

Four of Mack's youngsters—Moore, Williams, McNair and Mahaffey—saw action today as the Athletics defeated St. Louis, 4 to 2, to increase their first place advantage to twelve full games.

Common Cash Customers Suffer While Politicians Are Escorted to Ringside

By WESTBROOK PEGLER.

NEW YORK, July 29.—It was very wrong of James J. Johnston, the prize fight promoter, to place the Hon. Tony Cermak, Mayor of Chicago, and his party of 99 other deserving Democrats behind the eight-ball, so to speak, when they came from Chicago to see the Walker-Sharkey fight in Brooklyn last week. But, in a way, this faux pas was a beautiful stroke of retribution, because that is the sort of treatment which the common customers long ago learned to expect from the promoters of prize fights and theatrical entertainments who customarily see to the pleasure of the politicians first.

Mr. Cermak wired to New York for 100 tickets the day the match was announced and before the tickets were printed, so it is reasonable to assume that his application, backed by appropriate remittance, was, if not the very first, then one of the first orders received.

He and the deserving Democrats with him were entitled to the best 100 seats available when his order arrived, and, on that basis, the least deserving Democrat in the Chicago party should have been given a seat no farther away than the second row. Yet when Mr. Cermak went to the ball yard that night he was shown to a place a long way from the ring and well outside that reservation which custom allots to those whom the reporters scan for familiar names to be used under the heading, "Among those present were——".

As a politician Mr. Cermak was affronted, and as a customer he was denied his rights.

The consternation of the Tammany Hall Democrats as they fluttered around the indignant Mr. Cermak, explaining that a deplorable mistake had been made and trying to tug him out into the aisle by main strength to mend the error has never been lavished on a common customer similarly mistreated. The common customer, by the experience of years,

Continued on Page 16, Column 6.

Mad Play, Winner of $194,535, Sold for $125 on Auction Block

CHICAGO, July 29 (A.P.).—Mad Play, winner of $194,535 in purse and stake money, was sold on the auction block at Arlington Park today for $125. M. H. Karnes, of Chicago, bought the 10-year-old star from the Hal Price Headley Stable.

Mad Play, son of Fair Play-Madcap, was a failure as a sire despite his former record and was unable to win even in the cheapest of claiming races for the past two seasons.

Twenty-nine horses, 15 of them by the Headley Stable, were sold during the auction. Hot Shot of the Headley barns brought the highest price, $4,650. C. E. Davison was the buyer.

JIM LONDOS WINS.

Long Branch, N. J., July 29 (A.P.). Jim Londos, claimant of the world's wrestling championship, threw George Manich, of Belmar, N. J., in 31 minutes of wrestling of a finish bout here tonight. Londos saved himself from an airplane spin by grabbing the ropes as he was poised over Manich's head. Both men fell, with Londos on top.

WOODWARD & LOTHROP
THE MEN'S STORE, Second Floor

SILK SHANTUNG TIES
In Colored Stripes That Are Smart With Linen Suits

These handmade silk shantung ties are made with silk-tipped ends—they tie better and hold their shape longer. In cool, plain colored stripes so desired for Summer.

$1

THE MEN'S STORE, SECOND FLOOR

SAKS NINE SEEKS TO EVEN SERIES WITH DIXIES SUNDAY

District Title At Stake in Contest

'Jones Will Attempt to Clinch Crown for Dixie Pigs.

Mannix in Box for Saks in Play-Off in City League.

BENT on obtaining revenge for the 10-2 drubbing received at the hands of the Dixie Pigs last Sunday in the first game of the three-game series for the unlimited championship of the Capital City League, the Saks Clothiers are diligently preparing for their second meeting with the Pigs on the South Ellipse diamond at 3 p. m. Sunday.

The Clothiers are working out daily in an attempt to iron out the wrinkles in their defensive work which caused their downfall in the first game. The infield, usually one of the most dependable, went completely to pieces against the Pigs, placing the burden directly on the shoulders of Charley Mannix, and Charley was none too good.

Dick Mothershead is confident that the Clothiers will come through Sunday, especially as they will be playing on a diamond they are more familiar with. Dick makes no attempt at an alibi because of the diamond the first game was played on. The ground was also new to the Dixies and the teams shared alike in what "breaks" there were. Mannix may attempt a comeback against the first sandlot team to beat him this year, but if he does not go on the mound it will be Bill Payne who will do the flinging for the local team.

Manager Hugh Waldrop, of the Pigs, may send "Lefty" Jones after his second win, which will clinch the District Capital City League title and bring the team face to face with the Takoma Tigers for the Metropolitan championship. Roberts will probably do the hurling if Jones is not ready for duty.

The Pigs are making no special preparations for Sunday's game as all of the players feel that they are too experienced for their younger rivals. No air of overconfidence pervades the atmosphere around Berwyn, however, as Saks bears the reputation of a fighting team and fighters can come back with a disastrous punch.

Georgetown Insects Advance in League

STANDING OF THE TEAMS.

	W.	L.	Pct.
Orioles	3	0	1.000
Lionels	3	1	.750
Georgetown	3	1	.750
Wonder Boys	2	2	.500
Langdon	0	5	.000

The Georgetown Insects went into a tie with the Lionel A. C. for second place in the insect section of The Post's Capital City League by downing the K. of C. Insects, 9-3.

K. of C.	AB	H	O	A	Georget'n.	AB	H	O	A
Emmert.2b	2	1	2	3	Edwards.ss	3	1	2	4
Burns.3b	4	2	3	1	Bromley.cf	3	1	1	0
G'kurth.ss	4	0	2	2	Allen.p.lf	2	0	0	0
Robb.1b	4	0	12	0	Snyder.3b	4	0	3	3
Hanley.rf	3	0	0	0	F'lingame.c	4	3	5	2
C'berland.p	3	1	0	3	Lomax.p	2	1	0	2
Roache.cf	2	1	0	0	Mullins.lf	2	0	0	0
Heelon.c	4	0	6	2	Beck.rf	3	0	2	0
Hodgkins.lf	4	0	1	0	Saylor.1b	3	0	12	0
					Seymour.2b	1	0	2	0
Totals	30	5	27	11	Totals	27	5	27	11

K. of C. .... 1 0 1 0 0 1 0 0 0—3
Georgetown ..... 8 0 0 0 0 0 1 0 x—9

Runs—Emmert, Cumberland, Roache. Errors—Grosskurth (4), Robb, Cumberland, Edward (2), Bromley, Allen, Snyder, Fillingame, Lomax, Taylor, Seymour. Three-base hit—Roache.

GEORGETOWN CHURCH LEAGUE

First Bap.	AB	H	O	A	W. W. Bap.	AB	H	O	A
Meyers.ss.p	3	1	3	1	Corcoran.lf	2	0	0	0
H'stman.lf	3	0	2	0	Hospital.cf	2	1	0	0
W'sell.3b.ss	2	1	1	1	Pizza.ss	3	2	0	1
Rosser.2-3b	2	1	0	0	H.Hodges.p	3	2	0	3
J.S'ders.cf	2	1	0	0	Z.H'ges.2b	2	2	1	1
Wingard.c	2	0	3	0	Burgess.3b	2	1	0	1
F.S'ders.rf	2	0	0	0	H'bach.1b	3	1	5	0
Heflin.1b	2	0	3	0	Hurley.c	3	0	9	0
Goad.p.2b	1	0	0	1	Lucas.rf	3	0	0	0
Totals	19	4	12	3	Totals	23	9	15	6

First Baptist .... 1 0 0 0 0—1
West Washington .... 1 0 3 4 x—8

Runs—Whitsell, Hospital (2), Pizza (2) H. Hodges, Z. Hodges (2), Burgess. Errors—Goad (2), Whitsell. Home run—Whitsell. Stolen bases—Hospital, Z. Hodges. Sacrifice—Z. Hodges.

K. OF C. PEEWEES AHEAD.

K. of C.	AB	H	O	A	Southern.	AB	H	O	A
Em't.2b.p	4	1	3	3	Coakley.p	4	1	3	3
Freddy.cf	5	2	0	0	H.H'ford.2b	3	1	4	2
G'dwin.ss	4	1	2	5	Whiting.1b	2	1	11	2
Boyd.3b.c	4	2	2	1	G.C'kley.3b	4	2	3	4
Tommy.1b	4	3	10	2	H.H'bert.ss	4	2	3	2
McBrien.lf	4	2	2	0	S.Harford.c	2	0	1	0
Mancuso.c	4	2	4	0	Hogue.rf	4	1	1	0
Swaggart.p	4	2	2	0	W.C'kley.cf	1	0	1	0
Messick.rf	2	1	1	0	Mangin.lf	3	0	0	0
H.Z'lotti.rf	1	1	1	0					
Totals	36	17	27	11	Totals	27	8	27	13

Southern Pewees .... 5 1 0 8 0 0 0—14
K. of C. Pewees .... 0 0 0 4 0 2 2—8

Runs—Emmert (2), Freddy (2), Tommy (2), Goodwin, McBrien (2), Mancuso, Swaggart (2), Boyd (2), F. Coakley (2), Whiting (2), G. Coakley (2), W. Coakley, Hereford. Errors—Coakley (2), Whiting (2), Herbert (2), Boyd. Two-base hit—Tommy.

THISTLEDOWN ENTRIES.

(Associated Press.)

FIRST RACE — Thistledown Course; purse, $800; claiming; for 2-year-old maidens.

1 Misss. Caddie 113 | 10 Kitty F. ... 110
2 *Starzan ... 108 | 11 *Usurp ... 105
3 *Talamond ... 105 | 12 Buzzie K'ney 116
4 Clare Bee... 110 | 13 *Big Shorty.. 108
5 *Gr. Voivode. 108 | 14 Argon ... 110
6 Rag Tag ... 113 | 15 My Birthday 110
7 Inevitable ... 113 | 16 Law. Gamble 113
8 *Yes Yes ... 108 | 17 Thistle Dick 108
9 Ivan W. ... 116 | 18 *French Ace. 108

SECOND RACE—Six furlongs; purse, $800; claiming; for 3-year-olds and upward.

1 Mod. Maiden. 101 | 10 Flying Nancy 101
2 *Fort. Mann. 110 | 11 Princ. Hester 101
3 Best Malfou. 104 | 12 *O Yeah ... 96
4 Fallen Leaf.. 107 | 13 *Seth's Jewel 102
5 *Calwick ... 107 | 14 Panama ... 107
6 *Jealous Fool. 96 | 15 *Pipe Dream. 101
7 Travelair ... 106 | 16 *Otto ... 107
8 *Sambeau ... 107 | 17 *Aut. Bloom. 112
9 Molerito ... 107 | 18 *Baboo ... 107

THIRD RACE—Six furlongs; purse, $800; claiming; for 3-year-olds and upward.

1 Capt. J. S... 104 | 10 Selection ... 103
2 *Dolly Polly. 93 | 11 Rahway ... 103
3 Sally's Hour. 103 | 12 Bilson ... 97
4 Earl Gaar... 103 | 13 One Cent... 103
5 *The Judge.. 98 | 14 *Miss Peggy 108
6 *Kamalii ... 104 | 15 *Hippiass ... 111
7 Prince Bulbo. 112 | 16 *Alamae ... 98
8 *Bluch D'neen 104 | 17 Chester ... 103
9 *Dry Nation. 98 | 18 Sun Worship 112

FOURTH RACE—Six furlongs; purse, $800; claiming; for 3-year-olds and upward.

1 Lucky Nancy 107 | 10 Renville ... 112
2 Finir ... 112 | 11 *Olympic ... 107
3 *Bill Orange. 104 | 12 Thistle Duke 107
4 *Chris P'chen 107 | 13 *Great Artist 107
5 My Ideal.... 104 | 14 Capt. Harry. 112
6 *Dr. Connor. 107 | 15 Deputy ... 112
7 *Sun Dance. 107 | 16 *St. Charles. 107
8 *Miss Joan.. 98 | 17 *Participate. 113
9 Vena Rock.. 107 | 18 *Run Maid... 106

FIFTH RACE—One mile and 40 yards; purse, $800; claiming; the Guy Lombardo; for 3-year-olds and upward.

1 Corbeau ... 112 | 5 Rock Candy.. 107
2 Morocco ... 109 | 6 Baritone ... 109
3 Woodlot ... 109 | 7 By Product.. 9[illegible]
4 *Norse ... 104 | 8 *Dandy Dan. 101

SIXTH RACE—One and one-eighth miles; purse, $800; claiming; for 4-year-olds and upward.

1 *Oberon ... 109 | 9 *Princ. Dare.. 104
2 Super Toy ... 103 | 10 *Curator ... 113
3 Jack Berry.. 113 | 11 Baby Delhi ... 113
4 *Carlino ... 106 | 12 *Justa Flap'r 104
5 Fair Dawn... 113 | 13 *Isoard ... 108
6 *Dixie Dan... 109 | 14 *Nonsnicer .. 104
7 *Purlie ... 104 | 15 *Sesqui ... 109
8 Bozo ... 114 |

SEVENTH RACE—One and one-quarter miles; purse, $800; claiming; for 3-year-olds.

1 *Ebony Pr'ce 108 | 7 *Broad A. ... 94
2 Czerna ... 99 | 8 *Yarrow ... 89
3 Golly Jumber. 107 | 9 Wattahorse ... 107
4 *Nervator ... 102 | 10 *Thistle Dee. 111
5 Gert. Reade.. 105 | 11 Social Boy... 110
6 Underdun ... 102 |

STRANGE AS IT SEEMS —By John Hix

TWO thousand five hundred years ago a tiny seed settled upon the top of a fallen redwood tree that had toppled to the ground when it had reached its 2,000th birthday. As the seed sprouted and grew upon the rotted bark, the tiny roots straddled the trunk and connected with soil on either side. At the beginning of the Christian era it had become a flourishing stripling some 600 years old! As the years passed, it gradually developed into a mature redwood, almost completely enveloping the log that had mothered it as a seed. Together both log and tree represent 4,500 years.

Recently the log was sawed up and converted into timber. Most of the wood, after 45 centuries, was found to be still sound.

* * *

Paraphrasing the old and familiar nursery rhyme, Mr. Jesse F. Gelders in Popular Science Monthly writes, "'Where are you going my pretty maid?' . . . 'I'm going to milk the cow,' she said. 'I'm going to milk her not only of milk, but of unbreakable cups and saucers to serve it in, and eyeglass rims, beads, fountain pens, massage cream, glue, and waterproofing for paints.'"

Not long ago, scientists found that a substance called "casein" was contained in skim milk. Since then this substance has been used in the manufacture of many and varied commercial articles such as those listed above.

* * *

Any reader wanting further proof of anything here should address the author, care of The Washington Post, and inclose a stamped and self-addressed envelope for reply.

JOHN HIX.

Tomorrow: Two Softs Make A Hard.

Colors give added realism to strange things and happenings illustrated by John Hix on a full page in The Sunday Post.

EMPIRE CITY ENTRIES.

(Associated Press.)

FIRST RACE—Five and one-half furlongs; purse, $1,000; the Fairfield; claiming; for 2-year-olds.

1 †Lace Shawl.... 110 | 8 Ethelwin ... 106
2 Fashion Show.. 114 | 9 Flaming Mamie. 109
3 Poetic License.. 111 | 10 *Boost ... 101
4 Dollar Princess. 107 | 11 Sun Imp ... 106
5 Air Express.... 106 | 12 Rita Lee.... 113
6 Boocap ... 109 | 13 Light Breeze... 106
7 Mae Sweep ... 103 | 14 Anna V. L.... 108

SECOND RACE—One mile and 70 yards; purse, $1,000; claiming; for 4-year-olds and upward.

1 Xylophone ... 115 | 7 Sancho ... 115
2 Ch.'s M'taineer. 115 | 8 Hanrahan ... 115
3 Frivolous II.... 110 | 9 Castle Rock.... 115
4 St. Hilda.... 110 | 10 Fixit ... 115
5 Ceylon Prince.. 115 | 11 †Tenant ... 103
6 Wonderful ... 115 | 12 St. Otis.... 115

THIRD RACE—One mile and 70 yards; purse, $1,000; claiming; the Rhine Cliff; for 3-year-olds and upward.

1 Spanish ... 115 | 4 Fair Game.... 115
2 Chief's Warrior. 115 | 5 Bird of Prey.... 115
3 Chicatie ... 120 | 6 †Skid ... 108

FOURTH RACE—One and one-sixteenth miles; purse, $1,000; claiming; for 3-year-olds and upward.

1 Quacker ... 112 | 7 Wisecrack ... 111
2 Glenno ... 111 | 8 Dail ... 116
3 †Prince Toy.... 109 | 9 †Nelson ... 109
4 Wild Law.... 112 | 10 Hurry Bye.... 112
5 Misnomer ... 116 | 11 †Young John... 105
6 Royal Tree.... 116 | 12 As Fair.... 116

FIFTH RACE—Five and one-half furlongs; purse, $1,000; the Peekskill; claiming; for 3-year-olds and upward.

1 Purple Sage.... 111 | 8 Kerry Green.... 111
2 Miss Hollis.... 106 | 9 Guffie ... 121
3 †The Break.... 106 | 10 Hieaway ... 111
4 Hearthstone ... 116 | 11 *Miss Teddy.... 106
5 Draconis ... 121 | 12 Lycurgus ... 111
6 Benish Way.... 121 | 13 Vacant ... 121
7 All Columbia.. 111 | 14 Zachary ... 116

SIXTH RACE—Five and one-half furlongs; purse, $1,000; the Cos Cob; for 2-year-old colts and geldings.

1 †Surf Bather.... 115 | 4 Habanero ... 117
2 Metaphor ... 117 | 5 Poitou ... 117
3 Axenby ... 122 | 6 Royal Stone.... 112

*5 lbs. apprentice allowance claimed.
†7 lbs. apprentice allowance claimed.

KINGS PARK RESULTS.

(Associated Press.)

FIRST—Six furlongs; purse, $400; claiming; for 3-year-olds and upward.
Onealone, 103 (Buckley)...... 8.30 5.05 4.15
Roseomar, 106 (Cooper) 4.50 3.55
Dixie Star, 101 (Reynolds) 9.05
Kinsman, Buchon, Sue Barker, Mac Day, Airflight, Black Friar and High Prince also ran. Time, 1:18 2-5.

SECOND—Six furlongs; purse, $500; claiming; for 3-year-olds and upward.
Margaret Cal, 110 (Wilson) 8.00 4.75 3.55
Tamerlane, 109 (Mitchell) 8.65 6.10
Lady Chilton, 114 (Connors) 3.85
Alice Amine, News Flashes, Extreme, Blazeby, Rosebud's Last, Golden Patch and Black Castle also ran. Time, 1:19.

THIRD—Seven furlongs; purse, $400; claiming; for 3-year-olds and upward.
Atlas, 112 (F. Horn) 11.00 4.30 3.85
Willrain, 108 (Kennedy) 5.55 4.30
Manager Evers, 112 (Cooper) 3.50
May Agnes K., Kentucky Lad, Lord Valentine, Nine Sixty, Sunny Port, Morning Beams and Kalani also ran. Time, 1:32 1-5.

FOURTH—Six and one-half furlongs; purse, $600. Westmount Handicap; for 3-year-olds and upward. Canadian foaled.
Candy Man, 106 (F. Horn). 5.20 2.95 out
Wee Toddler II, 110 (Buckley).. 2.45 out
Probate, 118 (Wilson) ...... out
Jewel Kit and Lorraine M. also ran. Time, 1:25 4-5.

FIFTH—One mile and 50 yards; purse, $500; claiming; for 3-year-olds and upward.
Agnes Sorel, 101 (Cooper). 8.35 [illegible] 3.15
Achtoi Lass, 106 (Wilson) ...... 4.[illegible] 3.95
Al Livingstone, 113 (Hernia) 5.05
Wrench, Nosegay, Sweet Lacruse, Go'[illegible]en Play and Harvard also ran. Time, 1:50 2-5.

SIXTH—One and one-fourth miles; purse, $500; claiming; for 3-year-olds and upward.
Face Cream, 114 (Grey) 6.75 4.40 3.40
Kavanaugh, 104 (Reynolds) 11.15 5.90
Miss Sand, 107 (Lauch) 5.15
Kentucky Colonel, My Lava, Star, Song and Dance Man and Harrisii also ran. Time, 2:18.

SEVENTH—One and one-fourth miles; purse, $500; claiming; for 3-year-olds and upward.
Sniper, 104 (Ewing) 11.90 5.25 3.75
Airs and Graces, 95 (Reynolds) 10.65 6.60
Turquoise, 109 (Mitchell) 4.30
Immortal, Eula Mae, Woolorac, Ore, Storm Queen, Paul G. and Danbaum also ran. Time, 2:14 1-5.

RACING SELECTIONS

LATONIA.
1—Shaker Lady, Elizabeth W, Verity Ballot.
2—Jack Howe, Dorita, Crazy Coot.
3—Wise Talk, K. Russell, Polyp.
4—Miss Onine, Uforme, Her.
5—Elkay W, Gloria Diane, Lonell.
6—Prose and Poetry, Mucker, Blot.
7—La Feria, Majel, Arrowlike.
Best bet—Elkay W.

The Louisville Times (A.P.)
EMPIRE CITY.
1—Flaming Mamie, Boocap, Lace Shawl.
2—Sancho, Ceylon Prince, Xylophone.
3—Alamae, Bird of Prey, Chief's Warrior.
4—Misnomer, Glenno, Nelson.
5—All Columbia, Benish Way, Hieaway.
6—Surf Bather, Axenby, Royal Stone.
Best bet—Alamae.

The Louisville Times (A.P.)
THISTLEDOWN PARK.
1—Inevitable, Grand Voivode, Argon.
2—Fortunate Mann, Fallen Leaf, Best Malfou.
3—Alamaw, Hippias, The Judge.
4—Participate, Bill Orange, Vena Rock.
5—Baritone, Corbeau, Woodlot.
6—Bozo, Fair Dawn, Purlie.
7—Social Boy, Gully Jumper, Broad A.
Best bet—Alamaw.

The Louisville Times (A.P.)
KENILWORTH.
1—Tender Sneezer, My Companion, Winnie O.
2—Budge, Penn, Fortuna Mia.
3—Lady McNeill, Fear Not, Sabana.
4—Your Flag, Petabit, Monnie.
5—George De Mar, Ancoda, Crushed Stone.
6—Bridegroom, San Carlos, Plain Dealer.
7—James M., Zeta, War Court.
—Ticker.

HAMILTON.
1—Rock Crest, Thunder Speed, Sleepy Belle.
2—Royal Knight, Jaffa, Hello Lou.
3—Zeal, Fairdale, Aversion.
4—Pin Wheel, Single Sea, Fair Precious.
5—Abitibi, Fair Speed, My Old Rose.
6—My Betty, Inchcape Belle, Torch.
7—V o w e d Vengeance, Lawless, Old Times.
—Ticker.

THISTLEDOWN RESULTS.

FIRST—Six furlongs; purse, $800; claiming; 3-year-olds and upward.
Merry Windsor, 102 (Tinker) 11.20 4.20 2.80
Sunny Morn, 110 (Allen) 4.60 2.80
Peach Basket, 108 (Critchfield) 2.60
Perkins, Essie, Overboard, Homer L also ran. Time, 1:12 3-5.

SECOND—Thistledown course; purse, $800; the Kindergarten; allowances; 2-year-olds.
Tempus, 116 (May) 4.20 3.40 3.00
Thundertone, 110 (Primrose).. 4.40 3.00
Noah's Pride, 110 (Palumbo) 3.20
Anita's Pal, Parties, Storm Wind, Diamond Head, Rose Blossom also ran. Time, 1:05 3-5.

THIRD—One mile and 40 yards; purse, $800; claiming; 3-year-olds and upward.
Southern Cloud, 103 (Highley) 32.50 10.60 8.20
Long Joe, 112 (Gordon) 6.40 5.40
Radio Service, 107 (Proggate) 4.20
Devonshire, Tackle, Sweepstakes, *Standard Bearer, Jimmy Finn, Cloiwald, *Fair Ment, *High Life, Miss Paradise also ran. Time, 1:44.
*Field.

FOURTH—One mile and 40 yards; purse, $800; claiming; 3-year-olds.
Burnam, 104 (Sylvester).. 6.80 3.00 2.80
Tack, 113 (Allen) 3.60 2.80
Peggy J. 99 (Lewis) 3.80
Oderic, Distress Signal, *Border Raider, Mischievous, Crowned Head, *De Wet, Don Caesar, Our Johnny also ran. Time, 1:42⅘.
*Field.

FIFTH—One mile and 40 yards; purse, $800; claiming; 3-year-olds and upward.
Runall, 107 (Proggatte).. 41.20 13.60 8.40
Verve, 101 (Critchfield) 4.40 3.40
Viola Stinson, 98 (Highley) 5.60
Sunday Clothes, Roughneck, Catlettsburg, Wolf Run, MacFogle, *Zan, *Leofric, *Palla Gay, Albert Blanton also ran. Time, 1.43 2-5.

SIXTH—One and one-sixteenth miles; purse, $800; claiming; 3-year-olds and upward.
Come On, 105 (Day) 17.00 7.20 3.20
Masterly, 103 (Lewis) 4.60 2.60
Lucky Dan, 115 (Allen) 2.40
Black Diamond, Santon also ran. Time, 1:44.

SEVENTH—One and one-eighth miles; purse, $800; claiming; 3-year-olds and upward.
Union W. 109 (Pendergrass) 5.20 3.20 3.00
Highland Fling, 105 (Sylvester) 4.20 3.40
Infanta, 105 (Everett) 10.00
Luck Piece, Satin Spinner, Woodgain, Chorister, Eric the Red also ran. Time, 1:51 4-5.

HAMILTON ENTRIES.

(Associated Press.)

FIRST RACE—Five and one-half furlongs; purse, $900; claiming; for 2-year-olds.

1 Thunderspeed .. 106 | 9 Sleepy Belle.... 110
2 Princess Stola.. 106 | 10 Runfire ... 103
3 Annie A. ... 110 | 11 *Deja ... 101
4 Constable ... 108 | 12 Snitch ... 102
5 Wise Seller.... 110 | 13 No Room ... 105
6 Bylona ... 107 | 14 Worldly Wise.. 104
7 *Kago ... 101 | 15 Rideau ... 106
8 Rock Crest.... 106 |

SECOND RACE—Five furlongs; purse, $800; for 2-year-old maidens.

1 Fair Charter.... 112 | 9 Last Wink.... 112
2 Arasun ... 112 | 10 Wotta Life.... 112
3 Carlydon ... 112 | 11 Lady Norris.... 112
4 Sheila Wood.... 112 | 12 Magical Image. 115
5 Forecastle ... 112 | 13 Jaffa ... 112
6 Rubridge ... 115 | 14 Regal Knight.. 112
7 MacMoon ... 115 | 15 Hello Lou.... 112
8 Erin Chief.... 105 |

THIRD RACE—One and one-sixteenth miles; purse, $900; claiming; for 3-year-olds and upward.

1 Fair Avis.... 100 | 5 Zeal ... 114
2 Bedford Boy.... 103 | 6 Fairdale ... 113
3 Marsala ... 104 | 7 Aversion ... 105
4 Little Scout.... 111 |

FOURTH RACE—Six furlongs; purse, $800; claiming; for 3-year-olds and upward.

1 Roselys ... 105 | 6 Sea Kale.... 111
2 Par Excellence. 107 | 7 Quatra Bras.... 112
3 Roche d'Or.... 106 | 8 Pinwheel ... 107
4 Free Thinker.... 110 | 9 Fair Precious.. 105
5 Pandorus ... 110 | 10 Single Sea.... 108

FIFTH RACE—Six and one-half furlongs; purse, $800; claiming; for 3-year-olds and upward, maidens.

1 Postville ... 102 | 9 Scherzando ... 98
2 Hayloft ... 100 | 10 *Carilina ... 98
3 Miss Catalan.... 105 | 11 Mint Contour.. 106
4 My Old Rose.... 105 | 12 Fair Speed.... 101
5 Harmoak ... 101 | 13 Mongolian ... 100
6 Palm Reader.... 101 | 14 Abitibi ... 101
7 Gourdin ... 102 | 15 Algera ... 103
8 Staylor ... 111 | 16 Mark Rock.... 98

SIXTH RACE—One and one-sixteenth miles; purse, $900; claiming; for 3-year-olds and upward.

1 My Betty.... 108 | 5 Very High.... 107
2 *Finnisete ... 102 | 6 Strongheart ... 111
3 Fair Jean.... 102 | 7 Torch ... 109
4 Inchcape Bell II. 110 |

SEVENTH RACE—One and one-sixteenth miles; purse, $800; claiming; for 3-year-olds and upward.

1 Lawless ... 110 | 6 *Fire Brigade... 110
2 *V. Vengeance.. 110 | 7 Pat'k Callahan.. 104
3 Old Sport.... 107 | 8 *St. Tuscan.... 113
4 Lawn Grass.... 110 | 9 *Crittall ... 110
5 Old Times.... 112 |

*Apprentice allowance claimed.

KENILWORTH RESULTS.

(Associated Press.)

FIRST—Five and one-half furlongs; purse, $800; claiming; for 2-year-olds.
Justa Sheik, 104 (Magner). 9.05 4.35 2.90
Little Turtle, 112 (Craver) 5.00 3.30
Jaipur, 107 (Riley) 2.40
Dun Past, Bag o' Gold, Misery, Royal Festival, Floria Zel and Fortuna Mia also ran. Time, 1:06 4-5.

SECOND—Six furlongs; purse, $800; claiming; for 3-year-olds and upward; Canadian foaled.
Rose Lady, 102 (Canfield) 13.75 6.05 4.00
Princess Pat Coventry, 106 (Paradise) 4.90 4.35
Tipsy, 107 (Ralls) 3.40
Goleder, Flying Fabric and Ripling also ran. Time, 1:13 1-5.

THIRD—Seven furlongs; purse, $800; claiming; for 3-year-olds and upward.
Film, 113 (Lyons) 8.75 5.10 3.20
Griffin, 109 (A. Colvin) 4.10 3.35
Brown Mary, 101 (Yerratt) 7.15
Gideon, Petabit, Genuine, Nevermore and Queerquill also ran. Time, 1:25.

FOURTH—Seven furlongs; purse, $800; claiming; for 3-year-olds and upward.
The Doctor, 106 (Ralls).... 8.25 4.40 3.75
Dr. Louis Hamman, 104 (Goodrich) 3.90 2.90
That's All, 95 (Paradise) 13.25
*Bloodltell, Doctor T., Balthasar, Virado, *Contractor, Tuckahoe and Belgium also ran. Time, 1:25 3-5.
*Field.

FIFTH—One mile and seventy yards; purse, $800; claiming; for 3-year-olds and upward.
Fair Folly, 102 (Paradise).. 5.30 2.95 2.60
Joe Adams, 106 (Riley) 3.40 2.50
Vacation, 111 (Magner) 2.85
Noisy, Miss Angry Lass and Uppity also ran. Time, 1:43 1-5.

SIXTH—One and one-sixteenth miles; purse, $800; claiming; for 4-year-olds and upward.
Daddy Nelson, 104 (Canfield) 26.30 13.50 8.40
War Court, 107 (A. Colvin)... 36.00 14.70
Harass, 109 (G. Cimerak) 4.60
*La Grace, Tamina, *Bertram W. Stampdale, *Baker's Boots, Paddy Flaherty, Fair Cite, Don Tinkey and Keydet also ran. Time, 1:48 4-5.
*Field.

SEVENTH—One mile and seventy yards; purse, $800; claiming; for 4-year-olds and upward.
Bocaratone, 110 (Dye) 5.30 4.15 2.90
Fair Glow, 97 (Paradise) 5.30 4.30
Flying Fantom, 106 (D. Lyons) 4.90
Fair Vagary, Chrysler, Troubanova, Piute and Izetta also ran. Time, 1:43 4-5.

THE POST'S CONSENSUS AT ARLINGTON PARK

The following consensus has been compiled by The Post from the selections of the leading handicappers of the turf. The figures show how the selections were rated.

CONSENSUS OF LEADING HANDICAPPERS.

First race	Second race.	Third race.	Fourth race.	Fifth race.	Sixth race.	Seventh race.
Fr'ch Honey (25)	Duelist (25)	Cathop (14)	My Dandy (21)	Sunvir (23)	Jim Ormont (15)	Bright Day (23)
Sharp Tho'ts (11)	Stick Around (16)	Chazzan (13)	Calf Roper (19)	Martis (23)	Paula L. (15)	Vermiculite (18)
Mad Step (8)	Sage Fire (7)	Unenc'bered (12)	Dedicate (19)	Panchio (5)	Waterport (13)	Madcap Mar. (14)

SNODGRASS, WASHINGTON POST.

French Honey	Duelist	Mad Wind	Calf Roper	Sunvir	Waterport	Brightday
Night Vintage	Stick Around	Chazzan	Dedicate	Martis	Dabster	Vermiculite
Pompeia	Sage Fire	Portden	My Dandy	Sister Zoe	Bub McFarland	Evergreen Queen

LOUISVILLE TIMES, ASSOCIATED PRESS.

Mad Step	Stick Around	Brave and Bold	Dedicate	Sunvir	Jim Ormont	Vermiculite
Night Vintage	Thomas Seth	Unencumbered	Calf Roper	Martis	Gormond	Madcap Marvin
Pietro	Willing	Cathop	My Dandy	Panchio	Waterport	Englewood

FOUR SEEDED NET STARS SURVIVE

Ryan, Tabler, Martinez, Walker Win in Women's Tennis.

SEEDED players yesterday made the tournament committee look like expert dopesters when all won their matches in the quarter-final round of the women's District championship event on the Columbia Country Club courts. Mrs. Ruth Martinez and Misses Frances Walker, Clara Tabler and Mary Ryan, handpicked in the draw, form the field in the semifinals and are expected to begin eliminating each other tomorrow.

Miss Ryan was the only one of the four who was extended. She bowed to Dorothy Kingsbury in the first set, 6—2, but then came back to take the match by winning the next two sets, 7—5 and 6—4. As is indicated by the scores, it was a battle throughout.

Marion Butler Defeated.

The other seeded players had little trouble. Miss Marion Butler bowed to Mrs. Martinez, Miss Walker downed Dorette Miller, while Betty Pyle was Miss Tabler's victim, all in straight set matches.

Today will be given over to getting the early rounds of the consolations and doubles events out of the way. A mixed doubles events also has been added to the program more or less as an afterthought and entries for this close tonight at 6 o'clock, with play scheduled to start tomorrow and to be rushed so that the finals will be played Sunday.

Yesterday's results:

SINGLES.

QUARTER-FINAL ROUND—Ruth Martinez defeated Marion Butler, 6—3, 6—1; Mary Ryan defeated Dorothy Kingsbury, 2—6, 7—5, 6—4; Frances Walker defeated Dorette Miller, 6—2, 6—1; Clara Tabler defeated Betty Pyle, 6—1, 6—1.

CONSOLATIONS—Elizabeth Kohner defeated Florence Meier, by default; Maycita DeSouza defeated Louise Stambaugh, 6—3, 6—1; Alice Rose defeated Edith McKelvey, 6—3, 3—6, 6—1.

DOUBLES.

FIRST ROUND—Ryan-Philpitt defeated Esch-Miles, 6—0, 6—1; Ford-Thompson defeated Levy-Kronman, 6—3, 6—2.

TODAY'S PAIRINGS.

DOUBLES, QUARTER-FINAL ROUND—4 p. m., Martinez-Walker vs. Ford-Thompson; 5 p. m., Kingsbury-Raver vs. Ryan-Philpitt, Miller-Morris vs. Joyce-Caldwell, Krucoff-Tabler vs. winner of Rose-DeSouza and Ricca-Butler match.

CONSOLATION SINGLES, QUARTER-FINAL ROUND—3 p. m., Mary Jarrell vs. Maycita DeSouza, Peggy Caldwell vs. Miss Sirre, Alice Rose vs. Goldie Crist, Ann Ebbeson vs. Elizabeth Kohner.

VIENNA TEAM BOOKING.

The Vienna Firemen are without a game for Sunday and are anxious to meet a strong unlimited team. Manager Phillips is booking games for the smoke-eaters. He can be reached at Vienna 59 after 6 p. m.

EMPIRE CITY RESULTS.

(Associated Press.)

FIRST—Five furlongs; purse, $1,000; claiming; Arbutus Purse; for 2-year-olds.
Outguess, 112 (F. Stevens)..5-1, 8-5, 4-5
Zonda, 102 (E. Decamillis) 2-1, 4-5
Dustaway, 109 (E. Barnes) 3-1
Chief's Commander, Song Hit, Jorghensen, Powder Monkey, Dolly Dee, Miss Swarthmore, Shoo, †Dark Vision, Pecan, Latest Wrinkle also ran. Time, 1:01.
†Dark Vision finished third, but was disqualified.

SECOND—One and one-sixteenth miles; purse, $1,000; claiming; Naugatuck Purse; for 3-year-olds and upward.
Honey Grove, 113 (W. Prior) .9-2, 2-1, 1-1
Dun Rock, 120 (G. Fields) 1-1, 1-2
Farm Hand, 120 (W. Harvey) 8-5
My Son, As Fair, Nursery Rhymes, Watch Girl, Shasta Grafton, Peasant Maid, Metzie's Buddy, Disapproved also ran. Time, 1:50.

THIRD—Mile and seventy yards; purse, $1,000; claiming; Greenburg Purse; for 3-year-olds.
Rubio, 114 (G. Fields) 8-1, 3-2, 8-5
John F., 111 (W. Prior) 5-2, 6-5
Zaidee, 113 (T. Malley) 8-5
Fervor, Ferrara, Squeeze Play, Glidelia, Poise Day, Night Patrol also ran. Time, 1:46 2-5.

FOURTH—Mile and seventy yards; purse, $2,000 added; Tarrytown Claiming Stakes; for 3-year-olds.
†Mowris, 120 (T. Malley).... 9-5, 1-2, out
Bathorse, 113 (D. Smith) 8-5, 4-5
‡Caplin, 110 (E. Decamillis) ...... out
Patsie McKim, ‡Impish, Spirit River, Cuchulain, ‡Voila, Al Nieman also ran. Time, 1:46.
†Rancocas Stable entry. ‡Trainer J. Fitzsimmons, jr., entry.

FIFTH—About six furlongs; purse, $1,000; claiming; Fernwood Purse; for maiden 3-year-olds and upward.
Musing, 105 (J. Bethel).... 7-1, 5-2, 7-5
Helen Green, 109 (L. Fator) 2-1, 1-1
Brookside, 115 (J. Mann) ...... out
Merry Dance, Miss Gretchen, Manchonock, Letherby, Tenant, Suby, Genius, High Sonata, Kaleidoscope, Nullo also ran. Time, 1:10 1-5.

SIXTH—Five furlongs; purse, $1,000; Royal Palm Purse; special weights; for maiden 2-year-olds.
Lady Blue, 112 (Ambrose).. 9-2, 8-5, 4-5
Microphone, 115 (P. Walls) 4-1, 2-1
Brown Pet, 112 (L. Morris) 5-2
James River, Wayden, Daisaburo, Chief's Orphan, Alarm Clock, Quick Away, Taoist, Mad Prusuit, Slipper, Lasandra, Sister Lillie also ran. Time, 1:01 3-5.

ARLINGTON PARK ENTRIES.

(Associated Press.)

FIRST RACE—Five and one-half furlongs; purse, $1,500; claiming; for 2-year-olds.

1 Kenney Boy.. 110 | 11 Miss Marr.... 110
2 Knee High.... 107 | 12 Celtic Way.... 110
3 *I Say ... 104 | 13 Playing ... 107
4 Point Final.. 110 | 14 Prince Volta 113
5 Adaum ... 110 | 15 Chatter On. 110
6 Night V'tage 113 | 16 Sergeant D... 110
7 *Mad Step.... 105 | 17 Pietro ... 110
8 Sophist ... 113 | 18 Sharp T'hts. 115
9 *Hasola ... 105 | 19 Sunny World 118
10 French H'ney 115 | 20 *Pompeia ... 105

SECOND RACE — One mile (Hertz course); purse, $1,500; claiming; for 3-year-olds and upward.

1 Cherry May. 102 | 11 Orange Plume 107
2 Sun Fire.... 115 | 12 Duelist ... 115
3 *Play Bird.... 100 | 13 *Jodhpur ... 110
4 King Lehr.... 110 | 14 Maecenas ... 105
5 *Wrig. Field. 102 | 15 *Thomas Seth 110
6 Gold Mint ... 115 | 16 *Fay Ham'ton 105
7 Stick Around 110 | 17 Theo Red ... 115
8 Willing ... 110 | 18 Muskoday ... 107
9 Our Doctor.. 110 | 19 *Bour. Maid. 100
10 *Directly ... 100 | 20 Sage Fire.... 105

THIRD RACE — Six furlongs; purse, $1,500; allowances; the Little Rock; for 2-year-old colts and geldings.

1 Unincumbered 110 | 6 Cathop ... 110
2 Portden ... 115 | 7 Mad Wind.... 115
3 Paris Bound. 108 | 8 Craftsman ... 108
4 Prince Fox.. 110 | 9 Chazzan ... 110
5 Brave and B'd 110 |

FOURTH RACE—Six furlongs; purse, $1,600; the Sioux City Handicap; for 3-year-olds and upward.

1 Dedicate ... 105 | 4 My Dandy... 102
2 Karl Eitel... 111 | 5 Eskimo ... 102
3 Calf Roper... 111 | 6 Conscience ... 97

FIFTH RACE—Hertz course; purse, $1,800; the Grand Rapids Handicap; for 3-year-olds and upward.

1 Martis ... 110 | 4 Iron Sides.... 103
2 Who Win ... 115 | 5 Sunvir ... 113
3 Panchio ... 115 | 6 Sister Zoe ... 105

SIXTH RACE—One and one-eighth miles; purse, $1,500; claiming; for 3-year-olds and upward.

1 War Time.... 106 | 7 Paula L.... 109
2 Beton ... 112 | 8 Waterport ... 105
3 Jim Ormont. 112 | 9 *Dabster ... 108
4 *Gormond ... 112 | 10 Tea Green ... 97
5 *Bub McF'nd. 107 | 11 Black Cloud. 106
6 Prickly Heat. 106 | 12 Coady ... 109

SEVENTH RACE—One and one-eighth miles; purse, $1,500; claiming; for 3-year-olds and upward.

1 Bright Day.. 103 | 6 Madcap M'vin 104
2 Garnish ... 110 | 7 Vermiculite ... 107
3 Blameless ... 99 | 8 Pal To Pal... 99
4 Evergreen Q. 107 | 9 Englewood ... 105
5 Grey Gull ... 102 | 10 Ellen N. ... 107

*Apprentice allowance claimed.
Weather, clear; track, fast.

Boots and Saddle's

(Reg. U. S. Patent Office)

—Arlington Park Selections—

By J. B. SNODGRASS.

ARLINGTON PARK, July 30.—A double-feature program will be offered at Arlington tomorrow. The main attraction, the Grand Rapids Handicap, a test for 3-year-olds and upward, attracted six milers to contest the $1,800 purse. Another field of six will face the barrier in the Sioux City Handicap, secondary feature, at 6 furlongs. An allowance affair at 6 furlongs, a juvenile dash, and two distance races will complete the diversified schedule.

Mrs. K. E. Hitt's SUNVIR finished third last outing, but was timed in 1:36 1-5 for the mile. If the Sun Briar gelding runs back to that effort, he will be hard to beat in the mile of the feature event. The chief contender will be MARTIS. The D. Bentham color bearer closed gamely to finish behind Uluniu, and off that performance should finish runner-up. SISTER ZOE, a consistent mare, raced behind MARTIS last start and should go as well here.

CALF ROPER, much improved High Time horse, is nicely weighted with 111 pounds in the 6 furlongs of the supporting feature and is favored to lead his five rivals to the wire. DEDICATE appears the logical contender, with MY DANDY, the Reichart speedster, selected for the show.

FIRST RACE—The opening dash attracted twenty juveniles. FRENCH HONEY has raced with better company and has shown steady improvement lately and figures to annex the purse. NIGHT VINTAGE has been freshened up and will battle it out with the top one.

SECOND RACE—The second, at 1 mile, appears easy for DUELIST. The Mrs. E. L. Swikard oldster faltered at a route last start, but figures to last to gain the award at the shorter distance. STICK AROUND is attaining his best form and is the contender.

THIRD RACE—Nine juvenile colts and geldings will face the barrier in the six furlongs of the third with MAD WIND, a promising 2-year-old from the Lemar Stock Farm, selected to outfoot his rivals. The Wildair colt scored easily in his last and figures to repeat. CHAZZAN has trained briskly and should furnish stern opposition.

SIXTH RACE—WATERPORT, a winner of her last five starts, should experience little difficulty from her eleven opponents in the sixth. Under the conditions, the Mrs. Denemark steed should score her sixth successive victory. DABSTER will appreciate the route and is given the place call, with BUB McFARLAND, a steady plater in the E. Kane string, favored for the minor award.

SEVENTH RACE—Ten cheap platers will match strides in the concluding number. BRIGHT DAY has shown improvement in recent efforts and is selected to score at the nine furlong route. VERMICULITE is the one to fear, with EVERGREEN QUEEN, from the H. Weis Stable, picked over ENGLEWOOD for the show honors.

ARLINGTON PARK, ILL., CHART, JULY 29, 1931.

WEATHER, CLEAR. TRACK, FAST.

FIRST RACE—Five and one-half furlongs. Purse, $1,500; claiming. For maiden 2-year-old fillies. Start good. Won driving; place, same. Went to post at 2:16½. Off at 2:16½. Winner, J. Lowenstein's b. f. (2), by Traumer—Sun Salve. Trained by owner. Value to winner, $1,100; second, $225; third, $125; fourth, $50. Time, 0:23 2-5, 0:47 3-5, 1:00 3-5, 1:07 2-5.

Horses	Wgt.	Post	St.	¼	½	Str.	Fin.	Jockeys	Straight
SABINA H.	112	12	3	1 1¼	1 1½	1 1½	1 1¼	Jones	$2.10
LAZY MARY	112	10	12	10½	7 1	4h	2 1	Richard	6.94
MAYETTA	112	14	1	2 1½	2 1	2 1¼	3h	Allen	52.86
KOSTER MAID	112	7	13	11 1	8½	7h	4 1	Trivett	3.14
ZINA	112	1	4	3h	4 1¼	5 1½	5½	McAuliffe	58.60
BEAUTY SECRET	112	2	5	4 1	3h	3½	6 1	Watson	42.38
LUCKY POLLY	112	11	2	6¼	6 1½	6 1	7 1	Landolt	*8.05
PLAY ALONE	112	3	6	5¼	5h	8 1	8½	Huff	25.97
EXCURSION	112	8	8	8h	9 1	9½	9½	Schaefer	7.15
NEBBIE	112	5	14	12 2	12 1	10 2	10 1	McCoy	*
ESCORISA	107	13	7	7 1	10h	11 1	11¼	F. O. Smith	*
CAMPFIRE GIRL	114	9	9	9h	11¼	12 1	12 1	Hanford	*
WHO'S THAT	112	6	10	13	13	13	13	Schutte	*
OBSTINATE GIRL	112	4	11	Fell				Leyland	18.18

*Field.

Two-dollar mutuels paid—SABINA H., $6.20, $3.22, $2.84; LAZY MARY, $6.10, $5.68; MAYETTA, $16.28.

SABINA H. lost little time getting to the front and, racing well, held sway to the end, but was forced to a drive to hold LAZY MARY. Latter improved her position in the last quarter and was going well at the finish. MAYETTA was a forward factor from the start. KOSTER MAID closed much ground to finish fast.

SECOND RACE—Seven furlongs (out of chute). Purse, $1,500; claiming. For maiden 3-year-olds and upward. Start good. Won handily; place, driving. Went to post at 2:47. Off at 2:50½. Winner, Mrs. J. A. Pink's ch. c. (4), by Dunlin—Spectacular Girl. Trained by J. Shannon. Value to winner, $1,100; second, $225; third, $125; fourth, $50. Time, 0:23 3-5, 0:47 4-5, 1:13 1-5, 1:27 1-5.

Horses	Wgt.	Post	St.	¼	½	¾	Str.	Fin.	Jockeys	Straight
CAIUS	116	5	7	1½	1 1	1 1	1 1½	1 1½	Renick	*$10.29
BUGS LEARY	112	6	8	4 2	2 1½	2 1½	2 1½	2 3	Allen	1.73
EIGHTY TWENTY	107	12	2	2h	3 1½	3 1	3 1	3 1	F. C. Smith	4.39
WELL BEHAVED	112½	1	14	13 1¼	12 1	7 1	7 1	4 1½	Borol	10.47
BROWN SINNER	111	2	12	8 1½	5 1	4½	4 1	5 1	Hanford	5.70
SWEET AIR	107	13	1	10h	9h	8 1½	5 1	6 1	Schutte	7.46
HIGH POCKETS	112	10	3	5 1	6 1	5 1½	6h	7¼	McCoy	40.27
JOHN R.	111	7	5	7½	10h	9 1½	8 1	8 1½	Cox	43.65
TUFINUF	112	9	11	9h	8h	11 1	10h	9 1½	McAuliffe	66.50
SEWING GIRL	107	14	4	6h	7½	8½	9½	10 1	Jones	*
DELMAR	112	4	10	11h	11 1	10h	11 1½	11 1	Pegg	*
IRRITATION	107	3	13	12 1¼	13 1½	13 1½	13 2	12½	L. Cunningham	*
MELODY HOUR	112	8	6	14	14	14	12 1	13 2	Richard	*
WILD CHILD	107	11	9	3h	4h	12h	14	14	Wilhoit	[illegible].91

*Field.

Two-dollar mutuels paid—CAIUS, $22.58, $6.88, $3.24; BUGS LEARY, $3.28, $2.40; EIGHTY TWENTY, $2.74.

CAIUS raced well from the start and, taking a good lead early, held BUGS LEARY at the finish. The latter reached a contending position in the first quarter and made a game challenge, but was not good enough.

THIRD RACE—About two and one-half miles (full course). Purse, $5,000 added. Lake Forest Steeplechase Handicap. For 4-year-olds and upward. Start good. Won easily; place, driving. Went to post at 3:16½. Off at 3:17. Winner, J. E. Widener's br. h. (5), by Stefan the Great—Malachite. Trained by T. J. Donohue. Value to winner, $4,375; second, $1,000. Time, 4:59 (16 jumps). (New track record).

Horses	Wgt.	Post	St.	4	8	12	Str.	Fin.	Jockeys	Straight
INDIGO	152	2	1	3	3	2	1 2½	1 2	Bauman	†$0.22
GRACIE	144	3	2	2	2	1½	2	2	Parke	2.92
FAIRMOUNT	170	1	3	1	1¼	Fell			Little	†

†J. E. Widener entry.

Two-dollar mutuels paid—INDIGO, $2.44, out, out; GRACIE, out, out; FAIRMOUNT, out.

INDIGO, under restraint most of the way, easily went to the front when ready approaching the last turn and was in hand at the finish. GRACIE fenced well and raced gamely throughout, but was not good enough.

FOURTH RACE—Six furlongs. Purse, $1,500; allowances. For 2-year-olds. Start good. Won driving; place, same. Went to post at 3:50½. Off at 3:50½. Winner, H. P. Headley's br. c. (2), by Dis Donc—Indiana Maiden. Trained by W. W. Taylor. Value to winner, $1,100; second, $225; third, $125; fourth, $50. Time, 0:23 1-5, 0:46 3-5, 1:12 2-5.

Horses	Wgt.	Post	St.	¼	½	Str.	Fin.	Jockeys	Straight
INDIAN RUNNER	110	1	4	6	6	4 1	1nk	Renick	$2.92
AT SUNRISE	114	3	3	3h	3 1½	3½	2nk	McCoy	4.66
WESTY JUNIOR	112	2	2	1h	1½	1 2	3 1½	Schaefer	2.05
SUN'S SON	110	6	1	2 1	2 1	2h	4 1	Jones	10.32
DYAK	110	4	5	5 1	4h	5 1½	5 3	Allen	9.24
NEWGRO	110	5	6	4h	5 1½	6	6	Leyland	6.75

Two-dollar mutuels paid—INDIAN RUNNER, $7.84, $3.68, $2.64; AT SUNRISE, $5.28, $2.90; WESTY JUNIOR, $2.46.

INDIAN RUNNER, racing as if best, was shuffled back to last place during the back stretch run and, after saving ground at the stretch turn, was again shut off, but continued to race next the rail and, finding an opening in the final eighth, came through to take command and was slowly going away at the end. AT SUNRISE was always prominent and outfinished WESTY JUNIOR.

FIFTH RACE—Seven furlongs. Purse, $1,600; allowances. For 3-year-olds. Start good. Won easily; place, driving. Went to post at 4:21. Off at 4:22½. Winner, W. R. Coe's ch. f. (3), by Friar Rock—Masked Dance. Trained by B. Creech. Value to winner, $1,150; second, $250; third, $150; fourth, $50. Time, 0:23, 0:46 2-5, 1:11 3-5, 1:25.

Horses	Wgt.	Post	St.	¼	½	¾	Str.	Fin.	Jockeys	Straight
MASKED BALL	104	3	4	1½	1 1	1 1	1 1	1 1	Knapp	$1.50
SWEET SCENT	104	5	5	2h	3½	4 2	2h	2 1	Schutte	4.88
EGYPT	109	4	3	4h	4½	3h	3 1¼	3 1	Laidley	8.53
BURNING UP	112	2	2	3h	6 1	5½	5 1	4 1½	Jones	3.78
MARTHA JONES	99	8	6	5 2	2 2	2 2	4 1¼	5 1	Moran	9.55
GEORGE MAYPOLE	104	6	1	6 1	5 1	6 1	6 1	6 1	Halbert	47.53
MAD CAREER	106	1	7	7	7	7	7	7	McLaughlin	12.93

MASKED BALL lost little time in getting to the front and, racing as if best, was never in danger, winning easily. SWEET SCENT raced close up from the start and was going well at finish. EGYPT performed well and was going gamely at the finish.

SIXTH RACE—One mile (Hertz course, out of chute). Purse, $1,800. Lake Geneva Handicap. For 3-year-olds and upward. Start good. Won easily; place, driving. Went to post at 4:55½. Off at 4:56. Winner, ch. c. (4), by Man o' War—Quarantine. Value to winner, $1,300; second, $300; third, $150; fourth, $50. Time, 0:23, 0:46 3-5, 1:11 2-5, 1:37 1-5.

Horses	Wgt.	Post	St.	¼	½	¾	Str.	Fin.	Jockeys	Straight
BATTLESHIP	108	1	2	3 2	3 2	2 1	2 2	1 2	Allen	$5.04
SATIN SPAR	110	3	4	2 1	2 1	3 1	3h	2h	Jones	3.13
MORSEL	108	4	3	1¼	1 2	1 1¼	1h	3nk	Schutte	.76
GOLDEN PRINCE	107	2	4	4	4	4	4	4	Phillips	9.39

Two-dollar mutuels paid—BATTLESHIP, $12.08, $6.06, $2.10; SATIN SPUR, $5.12, $2.10; MORSEL, $2.10.

BATTLESHIP saved much ground by hugging the rail around the far turn and, challenging MORSEL when straightened out in the stretch, passed the latter an eighth out and drew away to a handy win. SATIN SPAR came again after dropping back slightly and was going well at the finish.

SEVENTH RACE—One mile (Hertz course, out of chute). Purse, $1,500; claiming. For 3-year-olds and upward. Start good. Won driving; place, same. Went to post at 5:25. Off at 5:27. Winner, H. C. Hatch's b. m. (5), by Baisnem—Nortyer. Trained by L. Gentry. Value to winner, $1,100; second, $225; third, $125; fourth, $50. Time, 0:23, 0:46 2-5, 1:12, 1:38 2-5.

Horses	Wgt.	Post	St.	¼	½	¾	Str.	Fin.	Jockeys	Straight
FRENCH LASS	111	2	2	1 1	1 2	2 1	2 1	1h	McLaughlin	$2.10
TRY IT	113	6	7	7	7	7	4 2	2nk	Schaefer	18.91
SUN HATTER	113	7	1	3h	2h	1h	1h	3ns	Phillips	7.21
JEM	113	3	6	6 3	3 2	3 1	3 2	4 1	Jones	3.11
RIVER FOREST	108	5	5	4 1	4 1	4 1	5 1¼	5h	Vercher	9.94
JOHN MACKLER	108	4	3	2 2	5h	6 1	7	6 2	Schutte	6.72
AMYVALE	113	1	4	5 1	6 2	5h	6 2	7	F. C. Smith	7.93

Two-dollar mutuels paid—FRENCH LASS, $6.20, $4.78, $3.50; TRY IT, $17.00, $9.20; SUN HATTER, $5.48.

FRENCH LASS had the most early speed and, displaying gameness all through, attempted to bear out in the stretch, caught SUN HATTER again after being headed by the latter in the last quarter and lasted to hold TRY IT. Latter was outrun to stretch, then came fast and would have won in a few more strides. SUN HATTER saved ground approaching stretch turn to take a short lead but, although hugging the rail at stretch turn when FRENCH LASS went wide, hung in the final eighth.

EIGHTH RACE—One and one-eighth miles. Purse, $1,500; claiming. For 4-year-olds and upward. Start good. Won handily; place, driving. Went to post at 6:00. Off at 6:05½. Winner, Lone Star Stable's b. m. (5), by Sir John Johnson—Shine. Trained by J. B. Theal. Value to winner, $1,100; second, $225; third, $125; fourth, $50. Time, 0:24 3-5, 0:49, 1:14, 1:40, 1:53.

Horses	Wgt.	Post	St.	¼	½	¾	Str.	Fin.	Jockeys	Straight
LILLIAN T.	106	2	1	1	4h	3h	2 1	1h	1 1¼	Richard	$16.86
FORT DEARBORN	114	10	6	3 1¼	1 1	1¼	2 2	2¼	Trivett	5.67
ORMONTIME	108	11	7	8h	10½	6h	6	3ns	Frye	*17.75
CHANCELLOR	111	6	2	1h	2 1	3h	3h	4¼	Legnon	12.03
MASTER ACE	114	3	3	2¼	4	4	4 1½	5¼	Hanford	42.20
PRIMEVAL	106	8	8	5h	5¼	5	6¼	6	Chiavetta	4.43
LIONHEARTED	106	9	9	9¼	8¼	7h	7¼	7¼	McLaughlin	3.54
SKIBO	106	4	5	7	6¼	8	8h	8h	Nelson	16.67
LANSQUENET	111	12	12	11 1¼	12	11	10	9h	Williams	*
PUNISHMENT	111	1	10	10	9 1½	10	9	10	Schutte	6.45
AVIATOR	108	7	11	12	11	12	12	11h	McTague	*
OTILLA	104	5	4	6h	7½	9¼	11¼	12	J. Cunningham	7.64

*Field.

Two-dollar mutuels paid—LILLIAN T., $35.72, $24.18, $12.70; FORT DEARBORN, $9.40, $6.66; ORMONTIME, $8.08.

LILLIAN T., racing in greatly improved form, was close to the pace at all stages and, catching FORT DEARBORN in the stretch, scored handily. FORT DEARBORN, close to the pace for the first half, took command approaching the far turn, but could not resist the winner. ORMONTIME closed fast on the inside after meeting with interference. CHANCELLOR was well up all the way.

HAMILTON RESULTS.

(Associated Press.)

FIRST—Five furlongs; purse, $900; allowances; for 2-year-olds; Canadian foaled.
Queens Way, 112 (F. Mann) 3.05 2.35 2.05
Lord Rockville, 107 (Quackenbush) 3.00 2.30
Easter Dandy, 100 (Cleverly) 2.30
Margie Moon, Sylvia Welles, Frigid Frosty, Santa Crest, Shady Well and Roseman also ran. Time, 1:00 4-5.

SECOND—Five and one-half furlongs; purse, $900; allowances; Waterloo Plate; for 2-year-olds.
Frances D., 103 (A. Fisher). 5.10 3.00 2.80
Stefan Jr., 103 (Quackenbush)... 3.55 3.90
Fair Judge, 106 (Dainty) 4.00
Turkey Ann, Analyst and Visionary Hour also ran. Time, 1:06 1-5.

THIRD—One and one-sixteenth miles; purse, $800; claiming; for 3-year-olds and upward.
Flying Zeno, 107 (Foden).. 8.35 4.70 3.05
Patuxant, 107 (A. Fisher) 7.40 4.10
Princess Zelda, 110 (F. Mann) 4.80
*Grand Duchess, *The Fives, Lord Cardigan, Rockslide, Traumagne, Torch, Fair Orb and Marcheur also ran. Time, 1:47 1-5.
*Field.

FOURTH—Six and one-half furlongs; purse, $1,000; claiming; for 3-year-olds and upward.
Fair Jack, 114 (Legere) ... 5.35 3.30 2.40
Vaciliate, 100 (Dainty) 5.55 4.90
Wrackell, 104 (Pollard) 5.50
Airway, Wacket, Hand to Hand and Dancing Mack also ran. Time, 1:18 4-5.

FIFTH—Six and one-half furlongs; purse, $900; claiming; Bayview Purse; for 3-year-olds and upward.
Toki, 110 (Aimers) 21.90 9.40 5.70
Altshelb, 112 (Lohman) 5.00 3.35
Presea, 101 (Ridgeway) 3.80
Daisy Fair, *Light Nun, Sun Thorn, *Prince Peter, *Banal Girl, Bedford Boy, Babble, Justiciary and Nae Breeks also ran. Time, 1:20 2-5.
*Field.

SIXTH—One mile (on the turf); purse, $900; claiming; for 3-year-olds and upward; Canadian foaled.
Gay Parisian, 116 (Townrow) 4.40 2.65 2.35
Marie Gaiety, 110 (Convey).. 2.75 2.35
Kitling, 114 (Legere) 3.65
Fess, Master Bobbie, Miss Gaiety II and Sphere of Beauty also ran. Time, 1:41 2-5.

SEVENTH—One and one-sixteenth miles (on the turf); purse, $900; claiming; for 3-year-olds and upward.
Sea Scamp, 110 (Haines) 6.20 3.40 3.00
Florida Gold, 107 (Aimers) 3.25 2.35
Fair Bill, 107 (Pollard) 2.10
Phil R., Pals Meadows and Ellona also ran. Time, 1:45 4-5.

ALEXANDRIA NINES MEET TONIGHT

Del Ray and Potomac Clubs May Enter City Series.

Special to The Washington Post.

ALEXANDRIA, Va., July 30.—An important meeting of managers of teams entered in the city series for the Sylvester A. Breen trophy will be held at the Gazette office, 317 King street, tomorrow night at 7 o'clock.

Final plans for the series will be drafted. It is understood that Del Ray A. C. and Potomac Yard teams will seek admittance.

The city series will open on Sunday, with all clubs swinging into action.

Bill Hammond, manager of the Colonials, hopes to make a real bid for the city baseball title. He has signed several new players to strengthen his club.

The Front Royal All-Stars, winners of 45 games with three defeats charged against their record, will mix with the St. Mary's Celtics in the feature ball game here on Sunday afternoon.

This game was booked by Director Corbett, of the locals, and will have a decided bearing on the State of Virginia semipro baseball title for the 1931 season. In event the Front Royal club wins, the Celtics will be out of the running.

LATONIA RESULTS.

(Associated Press.)

FIRST—Six furlongs; purse, $1,200; claiming; for 2-year-olds.
Band Time, 111 (C. Meyer).. 7.60 4.14 3.12
Scream, 115 (Pronk) 8.06 5.78
Catherine Fox, 111 (M. Rose) 3.84
Upset Ann, Durango, *Lady Millen, Easy, *Storm Angel, Vixen Lassie, The Mink, *Sprig o' Mint, Love Offering also ran. Time, 1:13 1-5.
*Field.

SECOND—Six furlongs; purse, $1,200 added; claiming; for 3-year-olds.
Hamburger Jim, 115 (Morrison) 32.22 12.88 6.96
Journey's End, 110 (W. Kern).. 6.00 3.54
Tommy Boy, 110 (Pronk) 3.36
*Hasty Prince, Battle Sweep, *Giblets, *Verda French, Sun Mask, By Mistake, Uforme, Joann Gorham, Gunfire also ran. Time, 1:13 3-5.
*Field.

THIRD—Six furlongs; purse, $1,200; Whitehouse Drive Purse; allowances; for 2-year-old-colts and geldings.
Oh Dave, 112 (M. Rose).... 6.10 3.30 2.50
Pending, 112 (E. Pool) 3.94 2.94
Bert John, 112 (J. Smith) 3.32
*Big Blue, Tappanaugh, Cousin Rogers, Monk's First, *Salud, Thistle Ace, Ceetee, Ring Master. Time, 1:13 2-5.
*Field.

FOURTH—Six furlongs; purse, $1,500; Pewee Valley Handicap; for 3-year-olds and upward.
Agincourt, 114 (Elston) ...... 3.24 2.36 out
Pretty Penny, 100 (Corbett) ...... 3.30 out
Honey Locust, 102 (V. Smith) ...... out
Flimsy also ran. Time, 1:12 3-5.

FIFTH—One mile and 70 yards; purse, $1,200 added; claiming; for 3-year-olds and upward; fillies and mares.
Tela, 115 (M. Rose) 6.80 3.84 2.70
Princess Peggy, 108 (C. Meyer).. 3.88 3.14
Mince Pie, 103 (C. Colvin) 5.34
Belen, Ojibway, Leah Jane, Justina, Flo O'Neill also ran. Time, 1:42 4-5.

SIXTH—One and one-sixteenth miles; purse, $1,200 added; claiming; maidens; for 3-year-olds and upward.
Son o' Sweep, 110 (E. Pool) 13.18 6.42 3.74
Buffer, 113 (Pronk) 14.22 5.48
Asbury, 110 (Mosel) 2.78
*Saucy Mint, *Ajuanita Frances, Bus Hunter, Ledford, Memorare, Blast, Bi Bi and Busy Like also ran. Time, 1:48.
*Field.

SEVENTH—One and one-sixteenth miles; purse, $1,200 added; claiming; maidens; for 3-year-olds and upward.
Bell o' Scotland, 100 (Elston) 6.46 3.54 2.70
Black Ivory, 105 (Morrison) 4.10 3.54
Dark Dawn, 110 (Kern) 7.82
Stormy B., *Sulmul, Fortune, Top Hattie, United Orby, June Bush, Mal San, *Clayton, *Watch Classic also ran. Time, 1:46 3-5.
*Field.

KENILWORTH ENTRIES.

(Associated Press.)

FIRST RACE—Six furlongs; purse, $800; claiming; for 3-year-old maidens.

1 Satin Eagle.. 108 | 10 *Sweet Mine 101
2 Ed L. ... 108 | 11 Harmonical. 108
3 Tender S'zer 106 | 12 *Winnie O. .. 101
4 Mollie Hogan. 106 | 13 Troy Maid... 106
5 Wood Cherry. 108 | 14 *Brick Kiln. 103
6 Shas. Char'er 108 | 15 Puzzler ... 108
7 My Companion 108 | 16 *Tuckahoe ... 106
8 South Park.. 108 | 17 Wint. Moon. 108
9 Linmast ... 108 |

SECOND RACE—Five and one-half furlongs; purse, $800; claiming; for 2-year-olds.

1 Chief Reyer. 101 | 6 Pink Bunting. 112
2 Epidemic ... 112 | 7 First Rate.... 101
3 Rivet ... 109 | 8 Penn ... 112
4 Budge ... 101 | 9 Fortuna Mia. 101
5 Bag o' Gold. 104 |

THIRD RACE—Five and one-half furlongs; purse, $800; claiming; for 3-year-olds and upward (Canadian foaled).

1 Varsity.... 110 | 4 *Fly. Fabric... 97
2 Earthen Jar. 96 | 5 Fear Not ... 104
3 Sabana ... 108 | 6 Lady McNeill. 108

FOURTH RACE—Six furlongs; purse, $800; claiming; for 3-year-olds and upward.

1 Shasta Sun... 99 | 9 Chub ... 103
2 Norias ... 103 | 10 Mint Magi.... 103
3 Zambar ... 104 | 11 Kind Words.. 106
4 Hattie Seth.. 103 | 12 Roll Em D'n. 105
5 Your Flag.... 101 | 13 Gunman ... 109
6 Tuberose ... 103 | 14 Queen T'ton 107
7 Toltec ... 112 | 15 Petabit ... 101
8 Broomoney ... 106 | 16 Monnie ... 107

FIFTH RACE—One mile and 70 yards; purse, $900; the Ambassador Bridge Claiming Handicap.

1 †Ancoda ... 101 | 4 Crush. Stone. 102
2 Chatty ... 100 | 5 George DeMar 110
3 Chiclero ... 105 | 6 †Butter John. 104

†Mrs. C. Crane entry.

SIXTH RACE—One and one-sixteenth miles; purse, $800; claiming; for 3-year-olds and upward.

1 Hard Rock.... 113 | 7 *Bridegroom . 106
2 Rex Fair.... 103 | 8 San Carlos... 113
3 Sweepnet ... 106 | 9 *Checkmate ... 103
4 Fast Lilfe.... 107 | 10 La Fiesta.... 106
5 Cogwheel ... 113 | 11 Cottage Boy. 108
6 Plain Dealer. 108 |

SEVENTH RACE—One and one-sixteenth miles; purse, $800; claiming; for 3-year-olds and upward.

1 *Billy Baughn 108 | 7 Seta ... 108
2 Jake ... 108 | 8 War Court.... 111
3 Korax ... 102 | 9 Enthusiastic . 108
4 James M.... 116 | 10 Pandover ... 108
5 Daddy Nelson. 108 | 11 *Fair Marg'y 106
6 Libbie Jean... 100 |

*Apprentice allowance claimed.
Weather, clear; track, fast.

LATONIA ENTRIES.

(Associated Press.)

FIRST RACE—Six furlongs; purse, $1,200; claiming; for 2-year-old fillies.

1 Shaker Lady.... 109 | 8 M. Huntington. 106
2 Better Fly.... 109 | 9 Tight Rope.... 106
3 La Reoyu.... 109 | 10 Lohi ... 112
4 Consideration ... 109 | 11 Cotton Time.... 109
5 Miss Upset.... 106 | 12 Smiling Moon.. 109
6 Lady Batts.... 112 | 13 *Elizabeth W.. 101
7 Verity Ballot.. 106 | 14 Joemma ... 106

SECOND RACE—Six furlongs; purse, $1,200; claiming; for 3-year-olds and upward.

1 Crazy Coot.... 117 | 7 Jack Howe.... 117
2 *Dorita ... 107 | 8 High Color.... 110
3 Uncle Matt.... 119 | 9 Julia ... 103
4 *Betty Ann.... 107 | 10 Dashaway ... 112
5 *Myth ... 107 | 11 Ada Epinard.... 105
6 *Perfect Model. 107 |

THIRD RACE—Six furlongs; purse, $1,200; for 2-year-old maiden colts and geldings.

1 Carideo ... 115 | 11 Oliver C.... 115
2 Wood Honey.. 115 | 12 Wise Talk.... 115
3 Snow King.... 115 | 13 Pictover ... 115
4 Zeus Prince.... 115 | 14 Prince Rock.... 115
5 Polyph ... 115 | 15 Snobful ... 115
6 Boston Hill.... 115 | 16 Drury ... 115
7 Beaver ... 115 | 17 Actuarius ... 115
8 Maj. Ben.... 115 | 18 Bob Custer.... 115
9 K. Russell.... 115 | 19 Invidious ... 115
10 Gammerson ... 115 | 20 Essential ... 115

FOURTH RACE—Six furlongs; purse, $1,200; claiming; for 3-year-olds and upward.

1 *Monkey Shine. 106 | 6 *Gibby's Choice. 114
2 Pandean ... 107 | 7 Tartan ... 109
3 Derby T.... 110 | 8 *Uforme ... 104
4 *Kathryn ... 100 | 9 *Miss Onine.... 107
5 Rip the Rip.... 110 | 10 Hieover ... 112

FIFTH RACE—Six furlongs; purse, $1,200; claiming; for 2-year-old fillies.

1 Gloria Diane.... 106 | 8 Ever Faithful. 106
2 *Mandy Jay.... 101 | 9 Memorandum ... 103
3 Flying Silk.... 106 | 10 Rita Ann.... 106
4 My Madam.... 106 | 11 Jorettad ... 106
5 Pretti Sing.... 106 | 12 Navy Girl.... 106
6 Dizzy ... 106 | 13 *Elkay W.... 106
7 Lonell ... 112 | 14 Vibrant ... 106

SIXTH RACE—One and one-sixteenth miles; purse, $1,200; claiming; for 3-year-olds and upward.

1 Racketeer ... 106 | 4 Low Gear.... 110
2 Mucker ... 110 | 5 Blot ... 110
3 Sambo Brown.. 110 | 6 P. and Poetry. 110

SEVENTH RACE—One mile and 70 yards; purse, $1,200; claiming; for 3-year-old fillies.

1 B. of Bourbon.. 110 | 7 Chene ... 110
2 Majel ... 114 | 8 Obedience ... 110
3 Nisia ... 110 | 9 *Meg Merrilies. 105
4 Our Nan.... 110 | 10 *Arrowlike ... 107
5 Scala ... 110 | 11 *Sis Esther.... 105
6 La Feria ... 110 | 12 *Scotch Made.. 105

*Apprentice allowance claimed.
Weather, clear; track, fast.

YEOMANS SURPRISES TO GAIN VIRGINIA STATE SEMIFINALS

Smith Beaten, 7-5, 6-0, by D. C. Star

Ex-Virginia U. Ace Victim of Foe's Soft Lobs.

Hess, Taylor Survive; Mulheisen-Mangan to Play Today.

Special to The Washington Post.

HOT SPRINGS, Va., July 29.—Jake Hess, jr., of Austin, Tex.; H. Earle Taylor, of University of Texas, and Edgar Yeomans, of Washington, D. C., advanced to the semifinals in the men's singles of the Virginia State open tennis championship on the Casino courts by scoring decisive victories in interesting matches.

The other quarter-final match between Dolf Mulheisen, of California, and Tom Mangan, of Washington, D. C., was postponed until tomorrow.

The machine-like precision with which Yeomans ran through C. Alphonso Smith, jr., former University of Virginia star, was the surprise of the day's play. Yeomans' soft lobs cut the corners of the court for repeated placements, and every effort of Smith's to get to the net was met by a slashing, passing shot well out of reach. Yeomans made few errors during the match, winning the first set, 7—5, and running out at 6—0 in the second set.

Hess Continues Brilliant Play.

Hess continued to display the brilliant brand of tennis that has brought him into prominence in recent weeks to gain a 6—1, 6—2 victory over Ted Easton, captain of the Leland Stanford University Tennis Team. Easton was unable to cope with Hess' deceptive forehand drives to the far corners, which were intermingled with perfectly executed cross-court placements.

Taylor outplayed Ruck throughout their match, winning in straight sets, 6—1 and 6—4.

Hess and Taylor will meet tomorrow afternoon in one of the three-out-of-five sets semifinals, while the winner of the Mangan-Mulheisen quarter-final will meet Yeomans in the other semifinals on Friday afternoon.

Summaries:

MEN'S SINGLES (quarter-final round)—Hess defeated Easton, 6—1, 6—2; Taylor defeated Rudy, 6—1, 6—4; Yeomans defeated Smith, 7—5, 6—0.

MEN'S DOUBLES (first round)—Mulheisen and Robinson defeated Talbott and Cushing, 6—0, 6—1; Holden and Connelley defeated Rudy and Keiles, 12—10, 11—9; Hess and Taylor defeated Carter and Shields, 6—3, 6—3; Spicer and Carrington defeated Kendall and Bates, 6—1, 6—7, 6—3; Smith and Easton, bye; Mangan and Yeomans, bye.

WOMEN'S SINGLES (second round)—Mrs. Delloyd Thompson defeated Louise Peterson, 6—0, 6—2; Capy Mason defeated Margaret Anderson, 6—4, 3—6, 6—1; Mary Bartlett Gibb defeated Mrs. Herbert H. Lehman, 6—0, 6—1; Ellen Bates defeated Mary Anderson, 6—3, 4—6, 6—3.

DEPARTMENTAL LEAGUE.

Treasury.	AB	H	O	A	G. P. O.	AB	H	O	A
Pat'rson,cf	4	3	1	0	Reid,ss	3	2	2	2
Kramer,lf.	4	1	3	1	Harding,1b	3	2	6	0
Miles,ss	3	1	3	2	Rieman,c	4	2	1	2
Radice,2b	4	2	3	1	Willner,3b	3	1	1	2
Owens,rf	2	0	0	0	Sole,cf	3	0	1	0
Lucas,1b	3	3	5	0	Lawson,lf	4	2	2	0
Taylor,3b	2	1	0	0	Becker,rf	3	1	1	0
Newton,c	3	0	3	0	Hay,2b	3	1	4	1
Snellings,p	3	1	0	1	Yanicki,p	3	0	0	2
Dove,rf	2	1	0	0					
Totals	30	13	18	5	Totals	29	11	18	9

O. P. O. . . . . 2 0 0 0 4 3—9
Treasury . . . . . 4 0 0 0 0 0—10

Runs—Patterson (2), Kramer, Miles, Taylor (2), Newton (2), Snellings, Reid (3), Harding (2), Rieman (2), Sole, Willner. Two-base hits—Lawson (2), Harding. Three-base hits—Kramer, Radice (2). Sacrifices—Taylor, Sole. Left on bases—Treasury, 6; O. P. O., 7. First base on balls—Off Snellings, 3; off Yanicki, 1. Hits—Off Snellings, 10 in 5 1-3 innings; off Kramer, 1 in 2-3 inning. Hit by pitched ball—By Snellings (Willner). Struck out—By Snellings, 2. Winning pitcher—Kramer.

CAPITAL CITY LEAGUE WEEK-END SCHEDULE

SATURDAY.

INSECT CLASS.

Orioles vs. K. of C., North Ellipse, 11 a. m.

Georgetown vs. Wonder Boys (pending), West Ellipse, 11 a. m.

Langdon forfeits to Lionel A. C.

SUNDAY.

UNLIMITED CHAMPIONSHIP SERIES.

Saks Clothiers vs. Dixie Pigs, South Ellipse, 3 p. m.

SENIOR CLASS.

SECTION B.

(All diamonds to be announced.)

Acme Printers vs. Franc Jewelers.

Miller-Roamers vs. Chevy Chase.

Mount Rainier vs. De Molay.

JUNIOR CLASS.

SECTION A.

Lionel A. C. vs. Fussell-Young.

Stewart Pharmacy vs. Ross Jewelers.

SECTION B.

Dor-A vs. Neighborhood House.

MIDGET CLASS.

Spengler vs. Wonder Bread.

AMERICAN LEGION.

Sergt. Jasper vs. Victory.

BASEBALL TODAY, 3:00 P. M.
AMERICAN LEAGUE PARK
Washington vs. Cleveland
TICKETS ON SALE AT PARK AT 9:00 A. M.

PAWNBROKERS
Rate of interest, 2% and 3%. No waiting—No Phoning. Pledges Stored in Our Burglar Proof Vaults on Premises.
ROSSLYN LOAN CO.
Rosslyn, Va.

LOANS
HORNING
Diamonds—Watches—Jewelry
South End of Highway Bridge
On the Road to Alexandria
Rate of Interest 2% and 3%

MIRACLES OF SPORTS. —By Robert Edgren

MISS VADA CORBUS, 19 YEAR OLD GIRL BALL PLAYER, WAS SIGNED AS CATCHER FOR THE JOPLIN, MO. BALL CLUB, OF THE WESTERN ASSOCIATION - 1931.
A DUTCH SAILING CHARIOT MADE 21 M.P.H., CARRYING 28 PEOPLE.... 17TH CENTORY - FROM OLD PRINT -
©BY R. Edgren 7-30
THE FIRST POWERED AUTO WAS A FRENCH STEAM CAR BUILT BY GUGNOT, PARIS, 1769. IT RAN 3 M.P.H.-TIPPED OVER AND GUGNOT WAS PUT IN JAIL!
TOMORROW: TAX TODAY BIGGER THAN CHAMPIONSHIP PURSE USED TO BE.

PLAYGROUND MEET TO HOOVER

JOE MITCHELL'S Hoover playground tracksters registered a surprise when they beat out Virginia Avenue by 2½ points to take over the Southern Conference track and field championship yesterday afternoon. This is another of the Conference meets in preparation for the city championships for The Post medals, to be held in Central Stadium on August 25.

The point score was as follows: Hoover 66, Virginia Avenue 63½, Ketcham 12, Orr 10, Buchanan 10, Stanton 10, Jefferson 8½, Garfield 6, and Fairbrother 1. Wallach was the only playground entered which failed to come into the scoring.

The next Conference meet will be the Northwest Championships, and will be held in Central Stadium tomorrow at 2 o'clock. The teams competing are: Adams, Bancroft, Barnard, H. D. Cooke, Johnson, Lafayette, Murch, Oyster, Happy Hollow, Mitchell Park.

70-POUND CLASS.

50-YARD DASH—Won by R. Moreland (Va. Ave.); second, Hall (Jefferson); third, Angio (Fairbrother).

RUNNING BROAD JUMP—Won by Stant (Va. Ave.); second, Smith (Buchanan); third, L. Rosenblum (Va. Ave.).

TUBE RACE—Won by Hoover (Riley and Lisk); second, Stanton (Moore and Sizemoorer); third, Virginia Avenue (Moreland and Romesa).

220-YARD RELAY—Won by Hoover (Logan, Riley, Cubb, C. Riley); second, Garfield; third, Stanton.

85-POUND CLASS.

60-YARD DASH—Won by R. Anderson (Hoover); second, C. Bartges (Va. Ave.); third, M. Shelton (Va. Ave.).

RUNNING BROAD JUMP—Won by Bartges (Va. Ave.); second, Bowles (Ketcham); third, Anderson (Ketcham).

RUNNING HIGH JUMP—Won by Anderson (Hoover); second, Bartges (Va. Ave.); third, Davis (Va. Ave.).

880-YARD RELAY—Won by Jefferson (Weeks, Shapiro, Claggett, Hendrick); second, Virginia Avenue; third, Ketcham.

100-POUND CLASS.

60-YARD DASH—Won by F. Dattore (Orr); second, J. Carrick (Va. Ave.); third, J. Fugitt (Hoover).

RUNNING BROAD JUMP—Won by Dattore (Orr); second, Collins (Ketcham); third, Carrick (Va. Ave.) and Claggett (Jefferson), tie.

RUNNING HIGH JUMP—Won by Maddox (Hoover); second, Collins (Ketcham); third, Kerge (Ketcham).

880-YARD RELAY—Won by Virginia Avenue (Forney, Carrick, Moreland, McGarvey); second, Hoover (Fugitt, Maddox, Anderson, Krause).

115-POUND CLASS.

70-YARD DASH—Won by Adams (Hoover); second, Beach (Hoover); third, Ward (Va. Ave.).

RUNNING BROAD JUMP—Won by Kerwin (Buchanan); second, Beeck (Hoover); third, Adams (Hoover).

RUNNING HIGH JUMP—Won by Donaldson (Hoover); second, tie between Johnson (Hoover) and Kerwin (Buchanan).

440-YARD RELAY—Won by Virginia Ave (Morgal, Strecta, Ward, Holt); second, Hoover (Reech, Donaldson, Johnson, Adams); third, Garfield (Bassan, Garges, Lynn, Pat).

UNLIMITED CLASS.

100-YARD DASH—Won by S. Vendenis (Va. Ave.); second, C. Kinnert (Va. Ave.); third, Liston (Hoover).

RUNNING BROAD JUMP—Won by Inocoe (Va. Ave.); second, Martin (Va. Ave.); third, Langley (Garfield).

RUNNING HIGH JUMP—Won by Miller (Hoover); second, Moore (Stanton); third, Richards (Hoover).

440-YARD RELAY—Won by Virginia Avenue (Stant, Insco, Simonds, Vandemia); second, Hoover (Liston, Rowell, Richards, Schorb).

HALF-MILE RUN—Won by Pattison (Virginia Avenue); second, Moore (Stanton); third, Langley (Garfield).

Diamond Dust

THE Southwest Market Baseball Team hung a 10-6 defeat on the Northeast Market representatives on the Camp Meigs field yesterday before a large throng of spectators.

The Hitless Wonders won their eighth consecutive game yesterday, downing the Seaman Gunners, 12 to 9, on the Navy Yard diamond. Riegelman starred for the winners.

Ciro's Villagers are seeking a game for Sunday with a strong unlimited team. Manager Buruto especially challenges the Majestic Radios, St. Mary's Celtics and Skinker Bros. Eagles. He can be reached at Metropolitan 2497 after 7 p. m.

Jim McNamara's Jewish Community Center unlimiteds will be after their eight straight win when they tackle "Wee Willie" Glascoe's revamped Griffith-Blue Coals on the Center's new field at 3 p. m., Sunday.

The Fussel-Young Juniors are seeking a game to be played on their home diamond tomorrow at 5 p. m. Business Manager Mathews can be reached at Adams 10135.

NATS BUY WEAVER, BALTIMORE PITCHER

Continued From Page 11.

in 1922, when the Browns bought him from the "Kitty" League. He failed to impress and was sent back to the "bushes," being recalled the following season. He remained in St. Louis through the 1927 season, went to Detroit in a trade and played there until May 30, when he went to the Yankees in the trade which sent Pitcher Waite Hoyt and Shortstop Mark Koenig to the Tigers. He finished the season in the "big town" and the Nationals obtained him via the waiver route last winter.

Harry was of considerable help to Manager Walter Johnson early this season but showed a slump both afield and at bat recently. He participated in 47 games as a National, was at bat 162 times and hit safely on 43 occasions, four of his blows being doubles and six triples. He boasts a stick mark of .265.

The Indians end their series here this afternoon, with Mel Harder expected to hurl for them and Carl Fischer due to get the Washington mound assignment. As the Nats have won two out of three in this set, they need a victory today to give them the odd game.

Tomorrow is an open date on the schedule and then the world's champion Athletics will be taken on in four games. Single contests will be staged in Griffith Stadium Saturday and Sunday, when banner crowds are expected, while the other two games will be played as a Monday doubleheader in the Quaker City.

Minor League Results

INTERNATIONAL LEAGUE.

First game.

	R.	H.	E.
Reading	000 020 000	2	6	0
Jersey City	400 000 00x	4	12	2

Kirsch and Leretti; W. Brown and Munn.

Second game.

	R.	H.	E.
Reading	000 000 0	0	7	2
Jersey City	000 020 x	2	5	0

Willis and Krueger; Desheng and Munn.

	R.	H.	E.
Baltimore	300 100 300	7	10	2
Newark	100 051 004	11	12	0

Richmond, Walker, Koupal and Bolton; Mangum, M. Thomas and Rensa.

	R.	H.	E.
Toronto	001 200 300	6	13	2
Rochester	011 101 40x	8	11	2

Allen, Barnes, Butzberrer and O'Neill; I. Smith and Jonnard.

Night game—

	R.	H.	E.
Montreal	000 002 000	2	5	2
Buffalo	150 221 02x	13	16	2

Thormahlen, Lonz and Nieberrall; Fussell and Pytlak.

AMERICAN ASSOCIATION.

	R.	H.	E.
Toledo	100 010 100	3	12	1
Louisville	014 000 07x	12	15	2

Rabb, Eisser, Bachman, Vanzlider and Devormeir; Weiland, Fenner and Ehrs.

	R.	H.	E.
St. Paul	100 000 000	1	5	1
Milwaukee	010 201 00x	4	11	0

Betts and Fenner; Caldwell and Manion.

	R.	H.	E.
Minneapolis	030 000 104	8	10	0
Kansas City	402 005 00x	11	13	0

Sheehan, Wilson and Hargrave; Donohue, Maier and Padden.

SOUTHERN ASSOCIATION.

	R.	H.	E.
Little Rock	000 200 000	2	8	1
Memphis	100 100 23x	7	14	2

Moon and Whitney; Beck and Berger.

	R.	H.	E.
Atlanta	000 000 00	0	2	0
Birmingham	100 001 1x	3	4	2

(Called end of eighth; wet grounds.)

Morrison, Carithers and Autry; Touchstone and Eisemann.

	R.	H.	E.
New Orleans	000 000 100	1	5	0
Knoxville	300 200 00x	7	12	1

Rey, Underhill, Bryant and O'Neil, Luckey; McColl and Erickson.

NEW YORK-PENN LEAGUE.

Williamsport, 4; Harrisburg, 0.
Hazleton, 9; York, 6.
Wilkes-Barre, 11; Elmira, 4.

TONIGHT at 8:30
WATER CARNIVAL
AT
GLEN ECHO PARK
CRYSTAL POOL
JUNIOR EVENTS FOR AMERICAN LEGION
TROPHIES DONATED BY
PAUL J. McGAHAN, PAST DEPARTMENT COMMANDER, AND HOWARD F. BRESEE, SECOND VICE-COMMANDER. MEDALS DONATED BY SOL PINCUS, PRESIDENT OF THE AMERICAN ASSOCIATION OF POOLS AND BEACHES, FOR SECOND AND THIRD WINNERS.
LIFE SAVING DEMONSTRATIONS
UNDER THE DIRECTION OF THE WASHINGTON CHAPTER
AMERICAN RED CROSS
DIRECTION OF COMMODORE LONGFELLOW SUPERVISED BY IRA LEE LAW
FANCY HIGH BOARD DIVING EXHIBITIONS
BY MEMBERS OF THE
WASHINGTON SWIMMING CLUB
AND
WASHINGTON CANOE CLUB
REGULAR 10C ADMISSION TO GRAND STAND

CLELAND CUP TOURNEY TODAY

Sports Scribes Book Annual Divot-Digging Contest.

GOLFING sportswriters sharpened their niblicks and dusted off their putters yesterday in preparation for the annual assault today on the Cleland Cup, emblematic of all that is worth while in a golfing sense to the city's sport scriveners.

The War College course again is the scene of the annual tournament, which now has a history of eight years since sponsored by Capt. John R. D. Cleland, former athletic officer at the War College.

Like all good tournaments, the Cleland Cup tourney will have a defending champion in the person of Chuck Egan, of the Star.

The tourney will be 18 holes medal play, all strokes to be counted. Heading a revolt against the U. S. G. A., the sportswriters have barred the balloon ball, which has affected their putting on the greens, but improved their lies in the clubhouse. The handicaps:

Lewis Atchison (Post), 18; Ray Bryan (Times), scratch; H. G. Byrd (Star), 24; Al Costello (Herald), 15; Frank Cronan (Herald), 7; Chuck Egan (Star), 6; Thomas Doerer (Star), 5; Jack Espey (Post), 20; Maury Fitzgerald (Herald), 3 plus); Harry Frye (Star), 10; Ed Fuller (Star), 24; George Garner (Herald), 24; Walter Haight (Post), 14; W. H. Hottel (Star), 10; Jack Keller (Star), 24; Ben McAlwee (Herald), 16; Walter McCallum (Star), 4 plus; Heinie Miller (unattached), 11; Kirk Miller (Times), 24; Bryan Morse (Herald), 4; Dick Moore (News), 18; Dick O'Brien (Herald), 18; Shirley Povich (Post), 7; Henry Rodier (Bulletin), 12; Gino Simi (Times), 18; George Simpson (Times), 24; Francis Stan (Star), 24; Dick Tennyson (Post), 22; R. D. Thomas (Star), 5; Denman Thompson (Star), 22; H. L. West (Post), 4; Garrett Watters (Times), 24; F. H. Young (Post), 24; John O'Rourke (News), 20.

Rosedale and Municipal Teams Tie in Tank Meet

MORE than 700 boys, representing 35 playgrounds, swam and splashed in the Airport Pool yesterday for individual and team honors. It was the largest swimming meet ever held in Washington or vicinity, and as a fitting climax to a thrilling contest Rosedale and the Municipal Pools tied for team point honors, 37 to 37.

Other point scorers were, Emery, 13; Georgetown, 13; Hamilton, 5; Montrose, 3; Bloomingdale, 1. The showing of the Emery boys was the big surprise of the meet. Composed entirely of 70 and 90 pound boys, the Emery youngsters about cleaned up in the first-mentioned class and did well in the 90.

Whole Pool Needed For Meet.

The first group of youngsters reached the pool at 9 o'clock; and by 9:45, fifteen minutes before the meet was scheduled to start, Keith Kiggins, general manager of the pool, decided that the playground youngsters were reaching such large numbers that they would require the entire tank in which to perform, and for a while prospective bathers willingly took seats in the gallery to witness the well-conducted races.

James Bates and Thornton Burns, both of the Municipal Pools, were the individual stars of the meet. Competing in the unlimited class, Bates and Burns tied for first place in the 30-yard back stroke and Burns tied again in the 60-yard free style, this time with Lawrence Buscher, Georgetown. Burns and Bates were also on the winning relay team, and the latter, in addition, scored first place in the 30-yard breast stroke.

70-POUND CLASS.

30-YARD FREE STYLE—Won by Ernest Houser (Emery); second, Maurice Curtin (Emery); third, Byron Carrol (Rosedale). Time, 20 seconds.

120-YARD RELAY—Won by Emery (M. Curtin, R. Curtin, J. Boyle, E. Houser); second, Rosedale (B. Carroll, H. Dering, D. O'Connor, J. Kraemer); third, Georgetown (V. Gossage, C. Harding, J. Poole, T. Harrison). Time, 1 minute 30 seconds.

90-POUNDS CLASS.

30-YARD FREE STYLE—Won by Albert Greenwall (Hamilton); second, Andrew Farrell (Emery); third, Mathew Kerin (Georgetown). Time, 18 seconds.

30-YARD BREAST STROKE—Won by Paul Wilson (Rosedale); second, Roland Burns (Muny Pool); third, James Roland (Bloomingdale). Time, 22 3-5 seconds.

120-YARD RELAY—Won by Emery (A. Greenwall, A. Farrell, L. Douglas, J. Roland); second, Rosedale (P. Wilson, W. Miller, J. Vermillion, R. Collins); third, Montrose (C. Wells, W. Somerville, B. Edmonston, C. Saunders). Time, 1 minute 20 seconds.

115-POUND CLASS.

60-YARD FREE STYLE—Won by Raymond Moore (Rosedale); second, Charles Sacrey (Rosedale); third, George Cunningham (Montrose). Time, 38 seconds.

30-YARD BREAST STROKE—Won by Gilbert Bates (Muny Pool); second, Buddy Dering (Rosedale); third, Vernon Hayes (Rosedale). Time, 21 seconds.

30-YARD BACK STROKE—Won by Billy Hickey (Muny Pool); second, Charles Sacrey (Rosedale); third, George Cunningham (Montrose). Time, 19 1-5 seconds.

120-YARD RELAY—Won by Rosedale (C. Sacrey, R. Moore, B. Dering, V. Hayes); second, Municipal Pool (B. Hickey, F. May, L. Clagett, G. Bates); third, Georgetown (F. Brown, F. Beamer, D. Hearty, L. Dodson). Time, 1 minute 13 seconds.

UNLIMITED CLASS.

60-YARD FREE STYLE—First, tie between Lawrence Everett Buscher (Georgetown) and Thornton Burns (Muny Pool); third, Robert Dumford (Rosedale); fourth, Robert Hogan (Georgetown). Time, 36 2-5 seconds.

30-YARD BREAST STROKE—Won by James Bates (Muny Pool); second, Frank Warner (Georgetown); third, James Forney (Georgetown). Time, 19 3-5 seconds.

30-YARD BACK STROKE—First, tie between Jimmy Bates (Muny Pool) and Thornton Burns (Muny Pool); third, John Bonnett (Muny Pool); fourth, Joseph Branzell (Georgetown). Time, 20 seconds.

120-YARD RELAY—Won by Municipal Pool (W. Taylor, J. Bonnett, J. Bates, T. Burns); second, Rosedale (B. Simmonds, D. Hayes, P. Cooper, R. Dunford); third, Georgetown (L. Buscher, F. Warner, R. Hogan, J. Molyneaux). Time, 1 minute 11 2-5 seconds.

SPEARS GETS CHANCE AT STEELE

Replaces Znoski on Mat Capital Card Tomorrow.

FRANK SPEARS, who carries well over 200 pounds of beef on his ponderous frame, will replace Steve Znoski as "Ironman" Ray Steele's opponent on Promoter Joe Turner's weekly stretch and struggle show to be presented at the auditorium tomorrow night.

Znoski is reported to have sprained a tonsil in working out for his match with Steele and will be unable to appear.

The remaining bouts are unchanged, with Bennie Ginsberg, of New York, and Doc Wilson grunting through the semiwind-up match. Karl (Rub 'is Back Karl) Pozello and John Maxos, the original boogy man, will precede Wilson and Ginsberg on the mat. The other two preliminaries will see Son Jennings and Tiger Nelson rough it out, followed by Tiny Roebuck and Charley Plumber.

SYKES HURLS ONE-HIT GAME

With Sykes allowing only one hit, the Kanawha Athletic Club nine defeated the Engineers yesterday, 6 to 0. Tomorrow the Kanawhas meet the Auths on diamond No. 9 at 5 o'clock.

The Skinker Eagles snapped the Fredericksburg Elks' thirteen-game winning streak with a 9-1 victory over the latter on their home diamond yesterday. Cal Young held the Elks to five hits, while Demarest with four hits was the leading slugger for the Eagles.

WEEK-END SPECIAL
Auto Mirror and Clock
A $2.50 Value
$1.39
Handy and attractive. A 30-hour, dependable clock—guaranteed one year, with non-glare high quality beveled edge mirror. Standard size. Easy to install. Fits in clamp holding present car mirror. Take advantage of this very special price, Saturday only.

Tire Prices a Thrifty Man CanUnderstand!

Remember, when you buy Goodyear tires you obtain, at the lowest prices in history, the greatest values in safety, in comfort, in gripping traction and long mileage to be had today. In particular you get the greater value of the gripping diamond block All-Weather tread and the exclusive Goodyear elastic, shock-absorbing durable tire carcass. You make the best buy when you buy THE leading tire—GOODYEAR.

Specialized Tire and Battery Service
Drive in for complete, modern tire and battery service. Regular attention by our expert attendants will help you get the most service from your tires and battery.

GOODYEAR

Goodyear Pathfinder Heavy Duty Truck Tires

30x5	32x6	36x6
$17.95	$29.75	$32.95
Two For	Two For	Two For
$34.90	$57.90	$63.70

You Can Buy Goodyear Tires on our Easy Weekly Payment Plan
Ask for Details

TRADE IN
Your Old Tires on New Goodyear Double Eagles
Heavy Duty or Standard All-Weathers

Big, Stout, Husky GOODYEAR PATHFINDERS At Lowest Prices In History!

Size	Each	Pair
440-21	$4.98	$9.60
450-20	$5.60	$10.90
450-21	$5.69	$11.10
475-19	$6.65	$12.90
550-20	$8.98	$17.50
600-19	$11.40	$22.10

Other Sizes at Big Savings!

WHEN IT'S AN... Exide YOU START

the New GOODYEAR SPEEDWAY TIRE
Here is a big, new, guaranteed Goodyear Speedway tire—new in design, materials—full oversize. Built with Supertwist Cord. Thick, tough, husky, wearing treads give lasting traction. And look at these low prices!

Size	Each	Pair
29x4.40-21	$4.35	$8.50
29x4.50-20	4.78	9.26
30x4.50-21	4.85	9.40
28x4.75-19	5.68	11.14
29x5.00-19	5.99	11.66
30x5.00-20	6.10	11.90
31x5.25-21	7.37	14.52
30x3½ Cl.	3.75	7.35

MID-WASHINGTON TIRE CO., INC.
Open 8 A. M. to 6:30 P. M.
Fourteenth St. at R — DEcatur 5700

Our Connecticut Ave. Station Renders Modern Service
Drive in at Connecticut and Nebraska Aves. Spacious court, modern equipment and expert, pleasing service.
TIRES, BATTERIES, GREASING, VULCANIZING, GAS AND OIL
Emerson 0301 Open Until 11 P. M.

HOW IT BEGAN

By Russ Murphy and Ray Senusky

THE DUFFER

THE OLD CLOTHES MAN OF THE 1600'S WOULD RUB UP THE NAP OF OLD CLOTHES TO MAKE THEM LOOK NEW. THIS WAS CALLED DUFFING, AND THE MAN WHO DID IT WAS CALLED A DUFFER. GRAD UALLY ANN MAKE BELIEVE OR CHEAT WAS CALLED A DUFFER, AND ALSO ANY STUPID OR IN-EFFICIENT PERSON.

IT'S GREEK TO ME

IN SHAKESPEARES TIME THERE WAS A GREAT INTEREST IN THE STUDY OF ANCIENT GREEK CLASSICS. THOSE WHO HAD NO GREEK LEARNING CAME TO SAY OF ANYTHING NOT INTELLIGIBLE, "IT'S GREEK TO ME."

FLY YOUR KITE

SOMETIMES WHEN WE WANT A PERSON TO GO AWAY WE SAY "FLY YOUR KITE" WE USE THIS EXPRESSION BECAUSE IN FLYING A KITE YOU MUST KEEP MOVING UNTIL YOU GET THE KITE UP INTO THE AIR.

© 1931 by Metropolitan Newspaper Feature Service, Inc. Great Britain rights reserved.

TOMORROW—Why Horses Are Named "Dobbin;" Origin of "School;" "In the Arms of Morpheus."

If you have other ideas as to HOW IT BEGAN write to Russ Murphy and Ray Senusky, care of The Washington Post. If you want to see how some other particular custom or saying began let them know and the answer will be illustrated in this series.

HOW TO KEEP WELL

By DR. W. A. EVANS

To the limit of space, questions pertaining to hygiene and prevention of disease will be answered in this column. Personal replies will be made to inquiries, under proper limitations, when return stamped envelope is inclosed. Dr. Evans will not make diagnosis or prescribe for individual disease.

TRAINING MOSQUITOES.

THE influence of Mussolini is so strong in Italy that it flavors the point of view and the proceedings of scientists and sanitarians, even as though they were politicians.

Malaria has long been a major economic problem in Italy. There are great historians who say that the glory that was Rome went up in smoke because malaria destroyed the vigor of the Romans. Of course, this is denied, but what theory about the cause of the fall of Rome is not denied?

About a generation ago Italy tried to stage a comeback. Among the procedures adopted by their statesmen was malaria control. A part of that control was what they termed "human bonification" and a part of their bonification plan was to have the state make and distribute quinine. The poor were given all they needed and the rich got it at cost. The scheme worked only fairly well.

Then came the spirit of Mussolini over the land. If a thing was good for man or beast it must be tried, regardless of opposition. The scientists decided that malaria control must center on the mosquito. Since control of mosquito breeding was difficult and costly they would change the taste of the mosquitoes. They must teach their mosquitoes to love the smell of cows, and the taste of cow's blood, and, conversely, to lose their appetite for human blood and to be nauseated by the odors of man.

The matter came to be talked about abroad. A great international scientific society sent two scientists, Drs. L. W. Hackett and A. Misseroli to investigate. They report that the plan is working. Some malarial regions have become more malarial. The malarial mosquitoes are now feeding on cows' blood and are letting human beings alone. This is resulting in control of human malaria in certain regions.

It was noted in the beginning of the experiment that mosquitoes could be trained to bite canaries. After a few generations the experimenters had a breed of mosquitoes that would not bite human beings. The experiment was extended to cows. After a few generations mosquitoes on trial had bills strong enough to penetrate a cow's hide readily and their appetite was altogether for cow blood. The plan, as applied, consists in screening malaria mosquitoes away from people as much as possible, but giving them the freest possible access to cows in warm stables. After a few generations there are no more mosquitoes that insist on human blood and the prevailing type is the cow blood variety. The control of mosquito breeding is of secondary importance in this plan.

DEVELOPING OF CHEST.

L. A. writes:

1. I am a girl 20 years of age, and I was told because my chest was not very developed that I would probably have tuberculosis some day. Is that true?

2. Is there any way in which I could develop my chest?

REPLY.

1. There is some proof that a person with a badly developed chest resists consumption poorly

2. Yes, by rowing, swimming, carrying weights on the head.

NO HARM IN ALUMINUM.

K. H. writes: I wish to know if you think cooking in cast aluminum is harmful to one's health and if it could possibly cause cancer.

REPLY.

It does not cause cancer and it is otherwise harmless.

SEEING "BLACK WAVES."

Mrs. E. E. writes: What would be the cause of "black waves" before the eyes? When looking off in the distance, or even at objects close I experience or, more accurately, I see "waves."

REPLY.

Nine times out of ten they are of no consequence. The more they are noticed the more troublesome they are. Neurasthenics enjoy worrying over them. Fatigue is sometimes a cause. So is eyestrain. Some cases are due to glaucoma and other important eye diseases.

(Copyright, 1931.)

Daily Cross-Word Puzzle

ACROSS

1 The letter "z"
4 Swindle
9 Renowned Spanish hero
12 Wrath
13 Work
14 Goddess of malicious mischief
15 Vigor (slang)
16 Rubbing together
18 Demolish
20 Deface
21 Republic in South America
23 Chiffonier
27 Wander
28 Indian tent
29 Sun god
30 The night before an event
31 Weary
32 Droning beetle
33 Hebrew letter—in English "ph" "f"
34 Sea-nymph, half woman, half bird
35 Somewhat cold
36 Ensnared
38 Crooked outward at knees
39 Light stroke
40 Bone of forearm
41 Characteristic
45 Definite article
48 A gazel of Tibet
49 Appellations
50 A long fish
51 Sin
52 Green food for cattle
53 Arid

DOWN

1 Sound made by a bullet passing through the air
2 Sooner than
3 To take something away
4 A smooth shining surface
5 To consider
6 German musician and song writer
7 In behalf of
8 Adjusted
9 Capital of Egypt
10 Jewish Territorial Organization
11 Lair
17 Domesticate
19 Fermented beverage
22 Linger about
23 Covered with wax
24 Unclosed
25 Last (Title) name of Dickens' book he never finished
26 Soon to occur
28 Wheel-rim
31 Giving a gratuity
32 Gave
34 To box
35 Am able to
37 Perfume made from rose leaves
38 Glorify
40 Shoshone Indians
41 A century
42 A high hill
43 Prohibit
44 Personification of the wife of Siva
46 Belonging to that female
47 Cathedral town in England

YESTERDAY'S ANSWER.

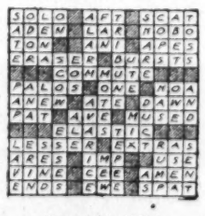

(Copyright, 1931.)

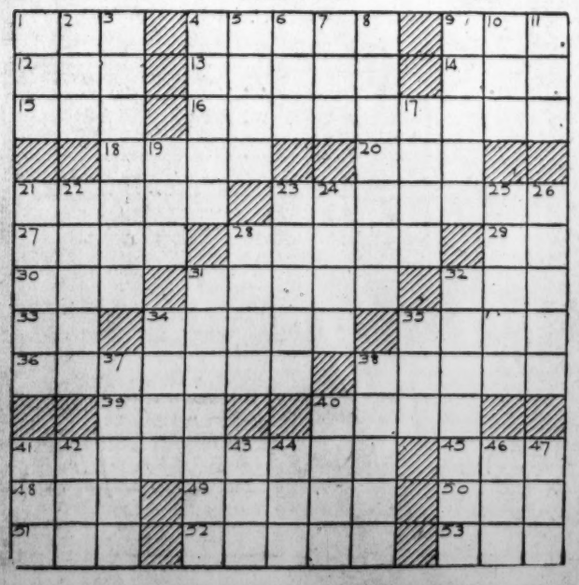

BUCK ROGERS, 2431 A. D. — *Ardala Calls Reserves* — *More strange adventures in a full color page every Sunday.* — *By Phil Nowlan and Dick Calkins*

I HAD WON THE FIRST CLASH WITH THE PIRATES IN THEIR OWN CASTLE, BUT THE MOAT HAD FLOODED IT AND I WAS CHEST DEEP IN WATER. UNDER THE WATER WERE WILMA, BLACK BARNEY AND KILLER KANE!—I DROPPED THE ENERGY TUBES AND—
DINED FOR WILMA.
OH-OH!—WHAT HAPPENED?
OOOOPHFF!
COPYRIGHT JOHN F. DILLE CO. REG. U. S. PAT. OFF.
THEN WE PULLED UP BLACK BARNEY AND KILLER KANE.
WHERE ARE OUR ENERGY PROJECTORS?—THEY'RE THE ONLY WEAPONS WE HAVE!!
UNDER THE WATER SOMEWHERE—AND ARDALA GOT AWAY—YELPING FOR HELP!!
MEANWHILE, ARDALA—
HELP! HELP! TO ARMS!!
DICK CALKINS 202
TO BE CONTINUED

GASOLINE ALLEY — *Don't miss this feature in colors in The Sunday Post.* — *The Tight Little Isle*

AND 3000 MILES AWAY WALT HAS PURCHASED A LITTLE ENGLISH CAR TO SEE ENGLAND FROM.
RIGHT-O!
I'M SURE YOU WILL MASTER IT READILY, MR. WALLET
SURE! I HAD A HORSE AND BUGGY THAT WAS RIGHT HAND DRIVE ONCE.
I'VE GOT TO GET THE HANG OF SHIFTING GEARS LEFT HANDED, THAT'S ALL.
QUICK, WALT—TURN LEFT!
WHOOEE! SUCH A SCARE! WHEN YOU'RE LEFT YOU'RE RIGHT AND WHEN YOU'RE RIGHT YOU'RE WRONG
DR 12
King
Reg. U. S. Pat. Off. Copyright, 1931, by The Chicago Tribune

MINUTE MOVIES — (All rights protected by the George Matthew Adams Service. Trade Mark Registered U. S. Patent Office.) — *By Ed Wheelan*

IN ORDER TO COMPLY WITH SEVERAL REQUESTS FROM FANS AND TO REMIND OUR PUBLIC OF THE TREMENDOUS VERSATILITY OF OUR STARS, WE SHALL FROM TIME TO TIME PRESENT THEIR "FILM PASTS"
TO-DAY'S REEL DEALS WITH MR. DICK DARE AND SOME OF HIS FAMOUS CHARACTERIZATIONS
FIRST, WE SEE HIM IN HIS FAVORITE ROLE OF ALL TIME AS "HAMLET" IN THE CONDENSED VERSION OF SHAKESPEARE'S GREAT TRAGEDY AND NEXT AS BEN HARDY IN THE SENSATIONAL FIGHT FILM, "STREETS OF STRUGGLE"
IN THAT COLORFUL PIRATE PICTURE, "BLOOD AND BOOTY," HE PLAYED THE PART OF LIEUT. REYNOLDS, AND AS DAVE MORTON, THE HARD RIDING, TWO-FISTED COW-PUNCHER IN "RANGE ROBBERS," HE CREATED ONE OF HIS MOST POPULAR WESTERN ROLES
IN "DANGEROUS DEEDS," THE ADAPTATION OF A TALE BY DUMAS, HE DELIGHTED HIS FANS BY PLAYING D'ARTAGNAN
"SCORCHING SANDS," A STORY OF THE "GARDEN OF ALLAH" FOUND MR. DARE IN THE ROLE OF THE ROMANTIC SHEIK EL HAZARD
HOW MANY OF YOU REMEMBER HIM AS THE UNFORTUNATE CONVICT IN "TRACKED TO THE TROPICS"?!
DICK DARE HAS APPEARED IN SEVERAL BIG FOOTBALL FILMS BUT PERHAPS HIS MOST POPULAR PART WAS THAT OF DON SWIFT, THE CRACK FULLBACK IN "THE LAST QUARTER"
THESE OF COURSE ARE ONLY A VERY FEW OF THE DOZENS OF ROLES MR. DARE HAS FILLED. IF YOU KEEP A MINUTE MOVIE SCRAP BOOK YOU WILL ALWAYS HAVE THE PLEASURE OF ENJOYING HIS PERFORMANCES
7-30

BOBBY THATCHER — *The Emissary* — *By George Storm*

THE ELM STREET GIANTS HAVE CONCLUDED THAT THE MYSTERIOUS SEIZURE OF THEIR GLOVES AND BATS WAS MADE BY A HOUSEHOLDER IN RETALIATION FOR A WINDOW PANE BROKEN BY A LINE DRIVE FROM THE BAT OF BUD NIMMO
TUBBY, YOU GO AHEAD AND ASK OLD MRS. MINNERLY DID SHE SEE OUR MASK AND GLOVES..... YOU'RE THE ONE TO GO BECAUSE SHE WON'T LET ME OR THATCHER IN THE YARD, AND SHE'S GOOD FRIENDS WITH YOUR MA!
GO ON TUBBY
(Copyright, 1931, by The Bell Syndicate, Inc.)
SHE DON'T LIKE ME ANY BETTER'N SHE DOES YOU... SHE TOLD MA I WAS THE WORST SPOILED CHILD SHE EVER SAW.... SHE MIGHT SET THE DOG ON ME!
DON'T SAY TOO MUCH TO 'ER BUT STAND YOUR GROUND AND IF SHE SETS THE DOG ON YOU WE'LL ALL BE HERE AT THE FRONT GATE WITH CLOOS FOR HIM

THE GUMPS — *Follow the Gumps in the colored Comic Section of The Sunday Post.* — *Horrors!*

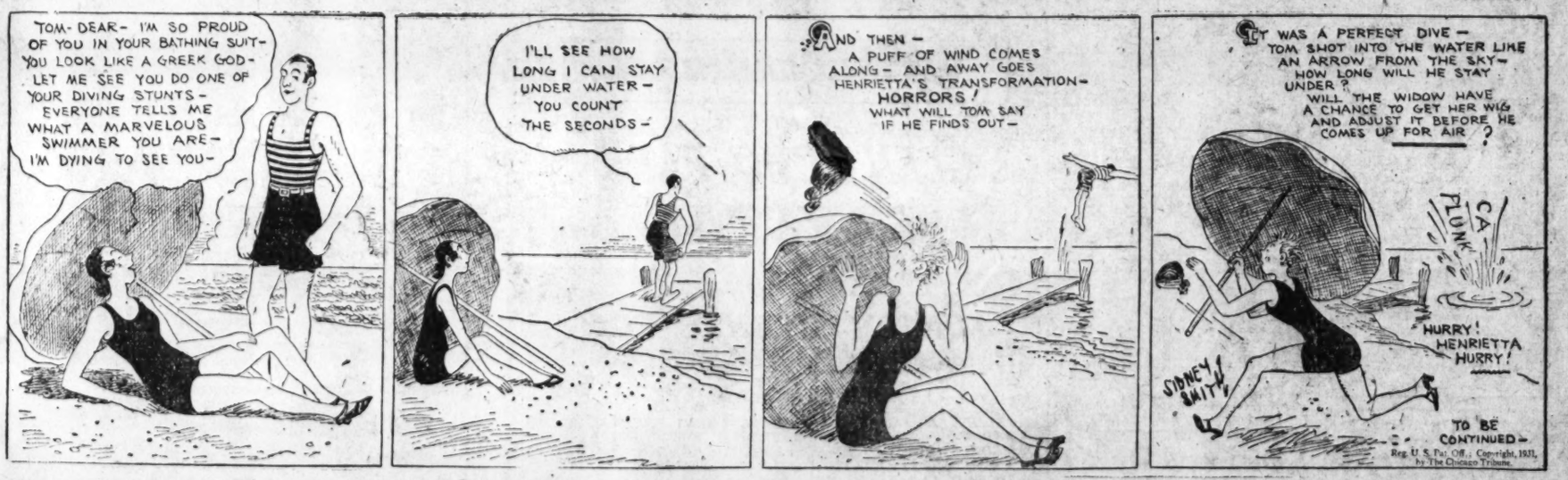
TOM-DEAR- I'M SO PROUD OF YOU IN YOUR BATHING SUIT- YOU LOOK LIKE A GREEK GOD- LET ME SEE YOU DO ONE OF YOUR DIVING STUNTS- EVERYONE TELLS ME WHAT A MARVELOUS SWIMMER YOU ARE- I'M DYING TO SEE YOU-
I'LL SEE HOW LONG I CAN STAY UNDER WATER- YOU COUNT THE SECONDS-
AND THEN- A PUFF OF WIND COMES ALONG- AND AWAY GOES HENRIETTA'S TRANSFORMATION- HORRORS! WHAT WILL TOM SAY IF HE FINDS OUT-
IT WAS A PERFECT DIVE- TOM SHOT INTO THE WATER LIKE AN ARROW FROM THE SKY- HOW LONG WILL HE STAY UNDER? WILL THE WIDOW HAVE A CHANCE TO GET HER WIG AND ADJUST IT BEFORE HE COMES UP FOR AIR?
KA PLUNK
HURRY! HENRIETTA HURRY!
SIDNEY SMITH
TO BE CONTINUED-
Reg. U. S. Pat. Off.; Copyright, 1931, by The Chicago Tribune

Baby Mine

POP THINKS HE WOULD HAVE HAD JUST AS BIG A CROP IF HE HAD PLANTED THE SEED CATALOGUE IN THE GARDEN.

WINNIE WINKLE, THE BREADWINNER — *See the Winkle family in colors in The Sunday Post.* — *Gone But Not Forgotten*

WAIT'LL AD LIBB COMES IN AND FINDS OUT THE SAD NEWS!
YEAH- THAT OUGHT'A HAND HIM A LAUGH!
JULY 30
WELL, JENNY AND DOT TELEPHONED THIS MORNING TO SAY THEY COULDN'T STAND THE PANIC! THEY'VE BOTH GOT NEW JOBS AND THEY'RE GETTING PAID FOR IT!
WHAT! YOU MEAN THEY'VE LEFT THE TWIN PIN COMPANY? THEY'VE GOT SOME NERVE LEAVING ME!!! THEY'RE QUITTERS
YOU'VE GOT THE NERVE! THOSE GIRLS CAN'T LIVE ON YOUR HOT AIR! I DON'T BLAME THEM FOR GETTING JOBS THAT PAY REAL MONEY!!
G'WAN! OUR TWIN PIN CO. MEANS MORE THAN DOT AN' JENNY'S JOBS PUT TOGETHER
AND BESIDES- WHO'S GONNA TAKE CARE OF ALL THESE TWIN PIN ORDER CANCELLATIONS NOW???
BRANNER

STOCK PRICES YIELD TO STEEL'S DECLINE

Principal Shares Drop Two to Nine Points; Trading Is Still Dull.

New York, July 29 (A.P.).—This was emphatically "Steel day" on the stock market. The poor earnings statement returned by the leading factor in that basic industry, more than the dividend reduction, influenced sharply lower prices in equity issues of all descriptions. Net losses ranged from 2 to 9 points in principal shares.

Generally speaking, however, trading was dull. Offerings were rather heavy at the opening, but by noon the worst of the squall was over and prices settled down to a quiet horizontal movement. Shortly after midday signs of improvement appeared which eventually brought a rally of a point or two from the lows, but the market reacted again at the close. Sales, which approximated 1,000,000 shares at 12 o'clock, amounted to only 1,573,955 for the full five hours.

The steel news monopolized Wall street's attention. It was pointed out that the dividend and salary cuts made by the U. S. Steel directors were constructive moves toward retrenchment in view of the severe drop in operating profits. At the same time, the decision to reduce was taken as an admission that the business outlook, at least for the steel industry, was none too promising.

Ingot Output Increases.

One surprising development was the increase in ingot production this week. Iron Age placed operations at a 32 per cent rate compared with 30 a week ago, an unusual occurrence during a midsummer lull. It appeared the gain was due to structural contracts, for both the automobile makers and the railroads have reduced their requirements. The former industry gives promise of further slackness; Ford plants are closing for August and other motor car manufacturers are pointing toward a dull month.

U. S. Steel common was the guidepost for the day's stock market. Opening 5⅛ lower, the industrial leader added a couple of points to its decline, firmed slightly in the afternoon, but closed at the low of 84⅝, off 7¾. The year's minimum, made early in June, is 83⅛. Part of the late unsettlement was due to considerable pressure against Bethlehem Steel, which reacted more than 6 points to 34½, the lowest quotation on record for the present shares. Bethlehem's directors meet for dividend action tomorrow. The earnings report is expected to show a second quarter deficit, but Wall street hears some payment will be made on the common.

Except in a few instances, general losses were more moderate. Auburn closed 9 lower and Nickel Plate 9½, while Atchison & International Business Machines were down 6. For American Can, American Telephone, Case, New York Central and Allied Chemical the decline amounted to around 5 points; for Baltimore & Ohio, General Electric, Consolidated Gas, Union Pacific, International Telephone, Westinghouse and North American it was 2 to 3.

Reports Are Negative.

Midweek statistical reports were negative. Car loadings were down slightly; electric power production, although seasonally higher than a week ago, compared unfavorably with 1930, and crude oil production registered a gain, due to operations in east Texas. Copper metal was quoted at the lowest price on record.

There was, however, a more cheerful note in the monthly trade figures issued by the Federal Reserve Bank of New York. June business of wholesalers in this district was off 10 per cent from last year, the smallest year-to-year drop since February, 1930. Total June sales of chain stores were higher than 1930, although adjustment to a daily basis revealed a small decline. Department store volume increased, but partly to an extra selling day last month. Making allowance for this, the loss in the daily rate was the smallest from a year ago since March.

Bullish Canadian crop and weather advices gave wheat a hand and final quotations were up three-eighths to three-quarters. Corn, aside from July, gained more than a cent, the cotton decline was 7 to 11 points.

Sterling exchange held firm above the gold point in Paris and New York. There was a small advance in the German mark here, as well as in the French franc.

CHICAGO GRAIN.

Chicago, July 29 (A.P.).—Skyrocket action of the corn market today took prices swiftly aloft a maximum of 10 cents a bushel. Stop-loss buying orders were chiefly instrumental in whirling quotations skyward, revealing belated efforts to acquire supplies needed to meet a huge shortage of corn to fill contracts that call for deliveries within the next two days. In some quarters, Government financed agencies were credited with at least a part of the sensational buying.

Failure of expected rains, together with reports of widespread corn crop deterioration, added to the soaring of prices.

Corn closed feverish, ranging from 1 cent to 9½ cents higher. Wheat, ⅜ to ¾ up; oats, ⅛ to ⅜ advance, and provisions showing 2 cents to 15 cents gain.

Unsettled July corn contracts were officially announced at 6,397,000 bushels, an amount much larger than usual so late in the month. It was in the July quotations that the steepest rise took place. Leading traders who hold the July contracts which remain outstanding have heretofore accepted delivery on more than 5,000,000 bushels, and today took possession of 540,000 bushels additional which had been tendered. Much of the 540,000 bushels thus acquired was in carload lots on railroad tracks instead of in warehouses, an uncommon but valid delivery on the last three days of any month.

Indications of storage shortage and of other difficulties both for buyers and sellers of corn were thus emphasized, putting the market under further strain, and accelerating the hurried upward flight of prices as the day drew to an end. Traders who were short of July corn found it extremely difficult to consummate purchases, offerings being scarce to a degree seldom met with. In the final dealings when tension was most acute, the market fluctuated rapidly ½ cent or more between trades that were almost simultaneous.

Wheat and oats sympathized with corn strength. Crop reports from spring wheat territory both domestic and Canadian were decidedly adverse, and tended to show that estimates of yield would be further curtailed.

Provisions responded to upturns of hog values and of cereals.

Closing indemnities: Wheat—July, 54, offers; September 50⅞, 52¼@52⅜, December, 54⅞@55, 56⅛@56¼. Corn—July, 58, 77½; September, 48¾, 53¼; December, 43½, 46⅝@46¾.

Cash grain:

WHEAT—No. 1 red, 50½; No. 2 hard, 50¾; No. 3 hard (smutty), 47; No. 2 yellow, hard, 49@49¾; No. 2 mixed, 49¼@49½.

CORN—No. 1 mixed, 60¼; No. 1 yellow, 59@62¾; No. 1 white, 59@60.

OATS—No. 2 white (new), 22¼@22¾; No. 2 white (old), 25@25¾.

RYE—No sales.

BARLEY—35@50.

TIMOTHY SEED—3.75@4.25.

CLOVER SEED—12.50@19.50.

GRAIN AND PROVISIONS FUTURES

	High.	Low.	Close.
Wheat—			
July	51⅝	50½	51⅛
September	51⅝	50⅞	51¼
December	55⅝	54⅝	55⅜
Corn—			
July	68½	58¾	67½
September	51⅝	49⅜	50¾
December	44⅞	43½	44⅜
Oats—			
July	23¼	23	23¼
September	24½	23⅞	24⅛
December	26⅜	26¼	26⅜
Rye—			
July	33¾	32¼	33⅝
September	35⅝	34¼	35½
December	39⅜	38⅜	39⅛
Lard—			
July			7.80
September	7.82	7.75	7.80
October	7.80	7.72	7.80
Bellies—			
July			7.80
September			7.90

NEW YORK STOCK EXCHANGE TRANSACTIONS OF YESTERDAY

Sales in hundreds.	High	Low	Last	Chg.	Bid
A					
1 Abitibi P & P	4	4	4	— ⅜	4
1 Abraham & Strauss	30¼	30¼	30¼	— 2¾	30
10 Adams Express (1)	14⅝	14⅛	14⅛	— ⅛	14⅛
1 Advance Rume	5½	5½	5½	— ⅛	5⅛
16 Air Reduc (3)	76	74½	75¼	— 2½	75¼
121 Alaska Juneau (.40)	15⅛	14⅝	14⅝	— ⅜	14⅝
34 Alleghany	6⅞	6⅜	6⅜	— ⅜	6⅜
1 Alleghany pf $40 ww	19	19	19	— ⅛	18⅛
10 Allec Steel (1.20) AS (z)	29⅞	29⅞	29⅞	— ⅛	29⅞
126 Al Chem & Dye (6)	113¾	109⅛	110⅛	— 5	110⅛
8 Allis Ch Mfg (2)	25	24	24	— ⅛	24⅛
1 Alpha P Cem (1)	13¼	13¼	13¼	+ ⅛	13⅛
3 Amerada (2)	18	18	18	— ⅛	17½
4 Am Bank Note (2)	39	38⅝	39		38⅝
9 Am Brake Shoe (2.40)	28⅛	28⅛	28⅛		28
3 Am Brown B El	7	6⅝	6⅝	— ⅜	6⅝
844 Am Can (4)	97⅛	93⅝	94	— 5½	94
10 Am Car & Fdy pf (7) AS (z)	60⅛	60⅛	60⅛	— ⅞	60
5 Am Chicle (3b)	42¼	42	42¼	— ⅛	42
5 Amer Europ	20¾	20	20	— 1¼	19¾
306 Am & For Pow	27⅝	26⅛	26⅝	— 1⅞	26⅝
2 Am Hide and Leather	6	6	6		5½
2 Am Ice (3)	20¾	20¾	20¾	+ ⅛	20½
20 Am Internat	13⅝	13	13⅛	— 1	13⅛
3 Am Loco (1)	17⅛	16⅛	16⅝	— 1	16¼
3 Am Mach & F (1.40)	32¼	31⅞	31⅞	— ⅜	31⅞
3 Am Mach & Met					3⅜
150 Am Nat Gas pf AS (z)	10⅛	10	10		9⅛
8 Am Pow & L (1a)	34½	33⅝	33⅝	— 1⅞	34
1 Am P & L 6% pf (6)	89⅞	89⅞	89⅞	— ⅛	89⅝
1 Am P & L pf A stp (5)	73¼	73¼	73¼	— ⅞	73
21 Am Rad St San (.60)	13	12⅝	12⅝	— ⅛	12⅝
27 Am Roll Mill	20¼	19⅛	19⅝	— 1	19⅛
3 Am Safety Raz (5)	50⅛	49⅛	49⅛	— 1¼	49⅛
80 Am Shipbuild (5) AS (z)	27	27	27		27
36 Am Smelt & R (2)	32⅝	31⅛	31⅛	— 2	31¼
4 Am Smelt pf (7)	126½	126½	126½		126½
60 Am Snuff pf (6) AS (z)	108⅝	108⅛	108⅝	+ ⅞	108⅝
3 Am Solv & Ch	1¼	1¼	1¼		1⅛
2 Am Steel Fdrs (1)	16	15⅛	15⅝	— ⅝	15½
10 Am Steel F pf (7) AS (z)	104	104	104		104
2 Am Stores (2)	41⅞	41⅛	41⅝	— ⅛	40⅞
3 Am Sugar pf (7)	106⅝	106⅛	106⅝	+ ⅜	106
310 Am Tel & Tel (9)	173⅝	170¼	171⅛	— 4⅞	171⅛
4 Am Tob (5)	118⅛	118⅛	118⅛	+ ½	118
1 Am Tob pf (6)	129	129	129		128¾
24 Am Tob B (5)	123¾	122¼	123		122½
10 Am Wat Wks (3)	48	47	47	— ⅛	46½
1 Am Wat Wks, cts (3)	45	45	45	— ½	45
33 Am Woolen	8⅝	8	8⅝		8⅜
54 Am Wool pf	37	34¼	36⅜	— ¼	36⅛
1 Am Zinc L & S	5	5	5		5
164 Anaconda (1½)	24⅞	24¼	24¼	— 1½	24¼
11 Arm of Ill A	2	1⅞	1⅞	— ⅛	1⅞
4 Arm of Ill B	1¼	1¼	1¼		1¼
1 Arm of Ill pf	14	14	14	— ½	13⅛
1 Arnold Const	7½	7½	7½	+ ⅜	7¾
3 Assd App Ind	8	7¾	7¾	— ⅜	7¾
1 Assd Dry Gds (2½)	19	19	19	— ⅛	18⅛
29 Atch T & S F (10)	157	152¼	153⅜	— 6⅛	153
13 Atchison pf (5)	105	105	105	— ½	104⅜
250 Atl Coast Line (7) AS	88	88	88	— 4	88
8 Atlantic Ref (1)	15⅝	14⅞	15	— ½	15
1 Atlas Pow (4)	37	37	37		36
67 Auburn Auto (4a)	142	138½	139	— 9	139
1 Autosales	1½	1½	1½		1½
7 Aviation Corp	3⅜	3⅜	3⅜	— ⅛	3⅜
B					
7 Baldwin Loc	12⅝	12¼	12¼	— ¼	12¼
80 Bald Loc pf (7) AS (z)	75	75	75		73½
91 Balt & Ohio (5)	52	49⅜	49⅜	— 2⅜	49⅜
10 Bang & Ar pf (7) AS (z)	109¼	109¼	109¼	— 1¼	107
80 Barker Bros AS (z)	3	3	3		3
17 Barnsdall A (1)	8¼	8	8¼	— ⅜	8
2 Beatrice Cr (4)	58⅛	58⅛	58⅛		58¼
1 Belg N Ry ptc pf (.59h)	75⅛	75⅛	75⅛	+ ⅛	75⅜
53 Bendix Aviat (1)	20	19⅝	20	— ⅜	19⅞
18 Best & Co (2)	37½	36⅛	36⅛	— 1⅜	35⅞
1088 Bethlehem St (4)	39⅛	35⅛	35⅜	— 6⅝	35⅜
10 Beth St 7% pf (7)	107¼	105	105	— 2½	105
9 Bohn Alum (1½)	35	33⅜	35	+ ⅛	34
72 Borden (3)	58	55¾	55⅞	— 3	55½
8 Borg-Warner (1)	19⅞	18⅞	19	— ½	18⅞
390 Botany C M A AS (z)	2	1¾	1¾	— ½	1¾
59 Briggs Mfg (1½)	13¼	12⅞	13	— ¾	13
1 Briggs & Strat (2)	16⅞	16⅞	16⅞	+ ¾	16⅜
10 Brock Mot pf AS (z)	12	12	12		11
8 Bklyn-Man Tr (4)	58⅞	58⅜	58⅞	— ¼	58½
8 Bklyn-Man Tr pf (6)	92¼	92	92¼	+ ¼	91⅜
3 Bklyn Un Gas (5)	109½	107⅜	109½	+ 1⅛	108
1 Brown Shoe (3)	43	43	43	— 2½	42½
27 Brunswick Bal	8⅛	8	8	— ¼	8
8 Bruns T & Ry	6	5½	5½	— ¼	5¼
8 Bucyrus-Erie (1)	12¼	11¾	11¾	— ½	11¾
3 Bucy-E cvt pf (2½)	20	19¾	19¾	— ¾	20
4 Budd Wheel (1)	8⅝	8½	8½	— ⅛	8½
1 Bulova Watch (1½)	8⅝	8⅝	8⅝		8⅝
19 Burr Ad Mch (1)	22	21⅝	22	— ½	21¾
3 Butterick	11¾	11½	11½	— ½	11½
50 Byers Co	28⅞	27½	28	— 2⅝	27⅞
C					
1 Calif Pack (2)	22¾	22¾	22¾	+ ⅛	22¼
2 Calumet & Hec	6¾	6¾	6¾	+ ⅛	6¾
1 Campbell Wy (1)	11½	11½	11½	+ ⅜	11½
4 Canada D G Ale (3)	38	37⅝	38	— ¼	36½
34 Canad Pac (1¼)	25½	25	25⅜		25⅜
110 Caro C & O stp (5) AS (z)	98¼	98	98		98
608 Case (J I) (6)	67	63¼	63⅞	— 4⅞	63⅝
30 Case (J I) pf (7) AS (z)	98¼	98¼	98¼		98¼
18 Caterpil Tr (3)	23½	23⅛	23⅛	— ⅛	23¼
100 Cavanagh Dob AS (z)	2½	2½	2½	— ⅛	2½
3 Celanese	13	12¾	13	— ⅛	13
1 Celotex Co	6	6	6	— ¼	6
1 Celotex ctfs	5⅜	5⅜	5⅜	— ⅜	5¼
1 Central Ag (1½)	22½	22½	22½	— ½	22½
1 Century Rib M	5½	5½	5½	+ ¼	5
4 Cerro de Pas (1)	16⅜	16¼	16⅜	— ⅛	16¼
1 Cert-teed 7% pf	25	25	25	— ½	24½
23 Checker Cab	9	7	7½	— 1⅜	7¼
36 Ches & Ohio (2½)	35	34	35	— 1	34⅞
4 Ches Corp (3)	36	36	36		35⅛
22 Chic & Alton	½		½		⅜
22 Chic & Alton	½		½		⅜
1 Chic & Alt pf	½		½		⅜
2 Chic Gt West	6	6	6		6
10 Chic Gt W pf (2h)	25⅝	24¾	25	— 1	25
1 Chi M St P & P pf	8¼	8¼	8¼		8⅛
13 Chic & N W (4)	28⅛	27½	27¾	— 1¼	27¼
1 Chic Pneu T	8¼	8¼	8¼		8
1 Chi Pneu T pf	19¼	19¼	19¼		18⅞
38 Chi Rk Is & P (4)	39¼	35½	37	— 2½	36⅜
18 Childs Co (2.40)	17½	15	15	— 2	15
760 Chrysler (1)	23⅝	22½	23¼	— ¼	23⅛
40 City I & F pf (6½) AS (z)	81	80⅝	81	+ 1	81
8 City Stores	2¾	2¾	2¾	— ⅛	2½
2 Coca Cola (7½b)	143⅛	141	142	+ ¾	141½
11 Coca Cola A (3)	52⅛	52	52		51⅞
2 Colgate-Palm (2½)	44	44	44	— ¾	44
3 Coll & Aik	12¾	12½	12½	— ¼	12¼
1 Col Beacon	8⅝	8⅝	8⅝	+ ⅛	7½
3 Col Fuel & Ir	15½	15	15	— 1¼	14½
51 Colum G & E (2)	29⅝	28⅝	29	— 1	28⅞
3 Col G & E pf A (6)	105	103¼	103¼	— 1⅜	104
7 Colum Graph (.56h)	8½	8½	8½	— ⅜	8
4 Colum Graph ctfs	8¼	8¼	8¼	— ⅛	8¼
30 Colum Carb (5)	69¼	66⅝	67½	— 3½	67¼
1 Coml Credit (2)	16	16	16	— ⅞	16
80 Com Cr 7% pf (1¾) AS (z)	25	25	25		24¾
80 Com Cr pf B (2) AS (z)	25	25	25		25
2 Com Inv Tr cv pf (6k)	82¼	82¼	82¼	+ ¼	82
10 Com Inv Tr 7% pf (7) AS (z)	108	108	108	+ 6½	102½
240 Com I T 6½% pf (6½) AS (z)	101½	101½	101⅛		101⅝
110 Coml Solv (1)	16⅝	15⅞	16⅛	— ¾	16⅛
207 Com'with So (.40)	8	7¾	7¾	— ⅜	7⅝
5 Com'with So pf (6)	96½	96	96	— ⅛	96
19 Congoleum Na	12¼	12	12¼	— ¼	12
1 Congress Cig (4)	16⅝	16⅝	16⅝	— ⅜	16⅜
50 Cons C 6½% pf (6½) AS (z)	61	61	61		60
5 Cons Film	7¾	7⅝	7½	— ⅛	7⅝
2 Cons Film pf (2)	14	13¾	14	— ½	13⅝
99 Consol Gas (4)	92½	90⅝	91¼	— 2⅛	91
8 Cons Laundries (1)	12⅝	12½	12½	— ½	12¼
2 Cons R R Cu pf (6)	35	34½	34½	— ½	34
1 Consol Text	⅝				
3 Cont Bak A	13	12¾	12¾	— ½	12⅝
1 Cont Bak B	1¾	1¾	1¾		1¾
70 Contl Can (2½)	49	47½	48¼	— 1⅜	47¾
29 Contl Oil Del	8¾	8½	8½	— ½	8½
14 Contl Shares	4⅜	4½	4½		4⅜
6 Corn Prod (3⅜b)	66⅝	65½	66⅝	— ⅝	65⅝
2 Coty	7⅝	7⅝	7⅝	— ⅝	7½
2 Crex Carpet	15½	15⅛	15⅛	— 3⅜	15⅛
10 Crucible Steel	40¾	38⅝	39⅜	— 2¼	35½
30 Cuban Am S pf AS (z)	31⅜	30¼	30¼	— 1⅜	30¼
9 Cuban Cane Prod	1⅝	1½	1⅝		1⅝
1 Cuban Dom Sug	⅜	⅜	⅜		¼
1 Cudahy Pack (4)	40½	40½	40½		40
5 Curtis Pub (4)	70	70	70	— 1	70
5 Curtis Pub pf (7)	113⅜	112	112	— 1¼	112
16 Curtiss Wright	3⅛	3	3	— ¼	3
2 Curtiss Wright A	4½	4½	4½	— ½	4½
10 Cushman 8% pf (8) AS (z)	100	100	100		100
D					
18 Davison Chem	11½	11	11	— ⅜	10¾
1 Del & Hud (9)	117⅞	117⅜	117⅜	— ⅜	117½
2 Del Lack & W (4)	54	54	54	— 2	54
4 Detroit Ed (8)	154⅛	152¼	154	— 5½	152¾
14 Diamond Match (1)	18¾	18⅜	18⅜		18½
1 Diamond Match pf (1½)	27⅞	27⅞	27⅞	+ ⅛	27⅞
9 Dome Mines (1)	11½	11⅜	11½	+ ⅛	11⅜
3 Dominion St (1.20)	22¼	21⅜	22¼	+ ¼	22
1 Douglas Aircraft (1¼b)	18	18	18		17¾
33 Drug Inc (4)	72½	71	72	— ¼	71½
156 Du Pont de Nem (4)	86⅝	84½	84½	— 3¼	84½
3 Du Pont deb (6)	123⅝	123⅝	123⅝	— ¼	123
E					
140 Eastman Kodak (8b)	140	135⅜	136⅝	— 5⅜	136½
38 Eaton Ax & S (1.60)	14	13¼	13⅜	— ⅞	13⅜
18 Elec Auto L (6)	39	38⅝	39	— 1	38½
30 Elec Auto L pf (7) AS (z)	107¾	106½	107¾	— ¼	106
4 Elec Boat	3⅞	3½	3⅞	— ⅛	3¾
136 El Pow & Lgt (1)	37	36	36⅛	— 1⅛	36⅛
2 Elec Stor B (5)	53½	53½	53½		53
1 Emerson Br A	¾	¾	¾	— ⅛	⅝
2 Endicott John (3)	40	40	40		38
2 Equit Office Bldg (2½)	28¼	28	28¼	+ ¼	28
F					
3 Fairbanks Mor (1.60)	14½	14	14	— ½	13
4 Fed Lt & Tr (1½a)	35⅛	35	35		33
5 Fed Wat S (1.20)	14⅝	14¼	14½		14⅜
5 Fid P Fire Ins (2.60)	43½	43½	43½	— ¼	42⅝
6 First Nat St (2½)	55⅛	55	55½	— 1½	55
1 Fisk Rubber	½	½	½		½
8 Foster Wheel (2)	24½	24	24¼	— 1	24⅛
14 Fourth N Inv (.55h)	27¾	26½	27¾	+ ¾	26⅞
24 Fox Film A (2½)	15½	15⅛	15⅜	— ⅛	15¼
21 Freeport Tex (3)	26½	25½	25½	— 1½	25⅝
G					
1 Gardner Mot	½	½	½		⅜
15 Gen Am Tank (4)	58½	58	58½	— ⅛	58¼
12 Gen Asphalt (3)	20	19½	20	— 1	19½
2 Gen Bak (2)	20¾	20½	20¾	— ½	20⅛
10 Gen Bronze	8⅛	7⅝	8⅛	— ⅛	7⅝
40 Gen Cable pf AS (z)	36	35¼	35¼	— 1⅜	35
270 Gen Elec (1.60)	40⅝	39¼	39⅝	— 1⅜	39⅛
10 Gen Elec spl (.60)	11⅛	11⅛	11¼	— ⅛	11⅛
17 Gen Foods (3)	48⅞	48⅛	48⅝	— ⅜	48⅜
7 Gen G & El A (.30k)	4⅝	4⅝	4⅝	— ⅛	4½
5 Gen Mills (3)	38½	38	38½	+ ⅜	37
353 Gen Mot (3)	37⅛	36⅛	36⅞	— ⅜	36⅝
1 Gen Mot pf (5)	103⅛	103⅛	103⅛	— ⅜	103
4 Gen Out Adv	5	5	5	+ 1	5
9 Gen Pub Serv	12½	12⅛	12¼	— ⅛	12
3 Gen Real & Ut	3¼	3⅛	3⅛	— ⅛	3⅛
2 Gen Refract (3)	34	33½	34	— ¼	33
6 Gen Thea Eq	3⅝	3⅝	3⅝	— ⅛	3⅝
49 Gillette Safety R	21⅛	20	21	— ⅝	20½
3 Glidden Co	9⅞	9⅛	9⅝	— ⅛	9¼
20 Glidden pr pf (7) AS (z)	78	78	78	+ ⅛	73
5 Gobel Adolph	7⅛	7⅜	7¾	— ⅛	7¼
42 Gold Dust (2½)	27⅞	27	27⅝	— ⅛	27¼
6 Goodrich	12⅛	12	12⅛	— ⅛	11⅝
19 Goodyear T (3)	39⅞	38⅜	39¼	— 1⅛	39
3 Goodyear T 1st pf (7)	84⅛	83⅝	84⅛	+ ⅜	83½
1 Graham Paige	3⅛	3⅛	3⅛	— ⅛	3¼
1 Grand Sil St (1)	15¼	15¼	15¼	— ⅛	15⅛
9 Grand Union	15	14⅝	14⅝	— ⅛	14⅝
3 Grand Union pf (3)	43	43	43	— ⅛	42
5 Granite C St (2)	20	20	20	— 1	19½
4 Grant (W T) (1)	37⅝	36⅛	37	— ½	36⅞
23 Gt No Ry pf (4h)	44⅛	42⅛	42⅝	— 1⅜	42⅝
5 Gt Nor Ir Ore ctf (2)	18⅛	18⅛	18⅛	— ⅛	18⅛
4 Gt West Sug	9⅞	9½	9½	— ⅛	9⅛
60 Gt West Sug pf (7) AS (z)	88	84½	84⅝	— ⅝	85
13 Grigsby Grun	3⅛	3	3		3
1 Guantan Sug	⅛	⅛	⅛		¾
H					
1 Hack Water (1½)	27½	27½	27½		27¼
1 Hahn Dept St	5⅛	5½	5½	— ⅛	5⅛
3 Hall Print (1.20)	14¼	13¾	14¼	+ ⅛	13¾
2 Hayes Body	2⅞	2⅞	2⅞	— ⅛	2¾
2 Hershey Choc (5)	95⅝	94	95⅝	+ ⅛	94
1 Hollander	15	15	15	— ⅛	14½
1 Homestke M (7b)	96	96	96	+ ⅛	95
7 Houd-Her B	5	5	5	+ ⅛	5⅛
1 Household F pf (4)	58	58	58	— ⅝	57½
3 Houston Oil	39¼	38⅜	39¼	— 1⅜	38¾
1 Houston Oil new	8½	8½	8½	— ⅜	8½
1 Howe Sound (2)	19¼	19¼	19¼	— ⅛	19⅛
4 Hudson & Man (3½)	39	38	38	— ½	37
4 Hudson & M pf (5)	70⅛	70	70⅛	— ⅛	65
5 Hudson Mot (1)	13	12⅛	12⅛	+ ⅛	13
2 Hupp Motor	6⅞	6⅝	6⅞	— ⅛	6¾
I					
4 Illinois Cent (4)	45⅝	45⅛	45⅛	— 1⅛	45
2 Ind Motorcy	2	2	2		1⅞
2 Indust Ray (4)	29¼	28⅛	28⅛	— 1⅜	27
1 Inland Stl (2½)	42	42	42	— 3	40½
1 Inspirat Cop	7⅛	7⅛	7⅛		7
8 Insuransh (Del)	10⅝	10½	10⅝	— ⅛	10½
27 Insuransh Del rts	⅛	⅛	⅛		¼
1 Insuransh ct (Md) (.40)	6½	6½	6½	— ⅛	6⅜
6 Internat Agri	1⅞	1⅞	1⅞	— ⅛	1⅛
21 Int Bus Mach (6)	143	134⅝	135	— 8	134
2 Int Cement (4)	31	30¼	30¼	— 1⅝	30½
5 Int Comb E	2	1⅞	1⅞	— ⅛	1⅞
33 Int Harvest (2½)	41½	40⅝	40⅝	— ⅛	40⅝
7 Int Hydro El A (2k)	22⅝	22⅝	22⅝	— ⅛	22⅝
5 Int Match ptc pf (4)	51½	51	51½	— 1⅜	51
222 Int Nick Can (.60)	13¼	12⅞	12⅞	— ⅛	12⅞
10 Int Pap 7% pf AS (z)	21	21	21	— ¼	21
8 Int Pap & P C	2½	2½	2½	— ¼	2½
1 Int Pap & P pf	21⅝	21⅝	21⅝	+ ⅛	21
7 Inter Shoe (3)	49	48½	49	— ⅛	48½
534 Int Tel & Tel (2)	29⅛	27⅜	28	— 1⅜	27⅞
J					
3 Jewel Tea (4)	39	39	39	— 1	38¼
78 Johns Manville (3)	51½	49⅞	50½	— 2	50
70 Jones & L S pf (7) AS (z)	118½	118	118		118
K					
2 Kan City Sou (2)	28	27	28		28
3 Kan City S pf (4)	48¼	48	48	— ⅛	46½
3 Kayser (J) (1)	12⅜	12½	12½	— ⅛	12¼
28 Kelly Spring	2	2	2		2
2 Kelsey Hay Wh	9⅜	9⅜	9⅜	— ⅛	9½
30 Kelvinator	10	9⅞	10	— ⅛	10
51 Kennecott (1)	18	17⅛	17⅞	— ⅛	17⅞
10 Kinney pf AS (z)	29⅜	29⅜	29⅜	+ ⅛	28½
29 Kresge (S S) (1.60)	26⅝	26⅛	26⅛	— ⅛	26⅛
50 Kresge Dept St AS (z)	6½	6	6½	+ ⅛	5⅝
51 Kreug & Toll (1.61)	18½	18⅛	18⅛	— ⅛	18¼
60 Kroger Groc (1)	30⅝	28¾	30	+ ⅝	29¾
L					
5 Lambert (8)	65⅞	65	65	— 1	65¼
1 Lehigh Port C	10	10	10	— ¼	10
1 Leh Val R R (2½)	40	40	40	+ ⅜	38
4 Lehigh Val C	5¼	5⅛	5⅛	— ⅛	5
1 Lehigh V C pf (3)	26½	26½	26½	— ½	25
4 Lehman Corp (3)	52	51⅛	52	— 1	52
2 Lehn & Fink (3)	26¼	26	26	— ½	26
22 Libbey O Ford Gl	15	14½	14½	— ½	14⅝
1 Ligg & Myers (5b)	71	71	71	+ 1	70
10 Ligg & My B (5b)	73¼	72⅛	73¼	+ ⅛	73¼
11 Lily Cup (1½)	23¾	23	23	— 1	23
2 Lima Loco (2h)	24	24	24	— ½	23¾
1 Liquid Carb (3)	28	28	28	— ½	27¾
41 Loew's (3)	44½	43⅛	44½	— ½	43⅞
2 Loew's pf (6½)	92	91⅛	92	+ 1	91
16 Loft	5⅛	5	5⅛	— ⅛	5
10 Loose W Bis 1st pf (7) AS (z)	124	124	124	+ ½	120⅝
147 Lorillard (P)	19⅞	18⅞	19¼	— ⅛	19⅛
1 Louis G & E A (1¾)	28⅛	28⅛	28½	— ½	28⅜
3 Ludlum Steel	11⅛	11¼	11¼	— ⅛	11¼
M					
30 Mack Trucks (3)	34	33	33¼	+ ¼	33
2 Macy (R H) (3)	75⅛	75⅜	75½	— 1¼	75¼
1 Magma Cop (1)	14½	14½	14½	+ 1	14⅛
7 Manh El Mod gtd	32¾	30⅜	30¾	— ¾	30¾
2 Marine Midl (1.20)	20¼	20⅛	20¼		20¼
8 Marsh Field (2½)	24⅜	24⅛	24⅜		24⅛
5 Math Alkali (2)	21⅛	20⅞	21¼	— 1	21⅛
2 May Dept St (2½)	31⅝	31⅜	31⅝	— 1¼	31⅜
1 Maytag pf ww (3)	14⅝	14⅝	14⅝	+ ⅛	14
1 McCall (2½)	31	31	31	— 1	31
1 McIntyre Porc (1)	21½	21½	21½		21½
127 McKeesport T (5½b)	78	74	74	— 4¾	73⅝
5 McKess & Rob (1)	9⅝	9¼	9¼	— ⅛	9¼
3 McLellan St	6⅞	6⅞	6⅞	— ⅛	6⅝
20 McLellan St pf (6) AS (z)	68	68	68	— 2	60
25 Mex Seab Oil	14½	14¼	14¼	— ⅞	14
3 Midland Steel (3)	16½	16½	16½	— ¼	16
1 Midland Steel 1st pf (8)	70	70	70		68½
1 Minn Honey (3)	36⅛	36⅛	36⅛	— ⅛	36
2 Minn St P & S S M	5	5	5	— ½	4⅝
15 Mo Kan T	13⅜	13	13	— ½	13
1 Mo K T pf (7)	51	51	51	— 1	51
2 Mo Pac pf (5)	64¼	64¼	64¼	— 2¾	64⅛
1 Mohawk Cpt	14⅛	14⅛	14⅛	— ⅜	14
9 Monsanto Ch (1¼)	27	26½	26½	— 1½	27
153 Montgomery Ward	19⅝	18⅞	19⅜	— ⅞	19⅜
1 Motor Wheel (1)	9½	9½	9½		9
19 Mullins Mfg	29	27½	28	— 1½	27¾
30 Mullins pf (7) AS (z)	55½	55	55	— 5	55
N					
8 Nash Motors (4)	26⅝	25⅞	26⅛	— ⅞	26
1 Natl Acme	6¼	6¼	6¼	— ⅛	6
10 Nat Bell Hess	6⅛	5¾	5¾	— ⅛	5⅝
52 Nat Biscuit (2.80)	57⅜	56¼	56⅝	— 1⅜	56½
13 Nat Cash R A	25⅝	24⅝	25⅛	— 1¼	25
79 Nat Dairy Pr (2.60)	33⅜	33	33	— 1	32⅞
4 Nat Distill (2)	25¼	24½	24⅞	— ⅜	25⅛
1 Nat Lead (5)	104	104	104	— ¾	102¾
32 Nat Pow & Lgt (1)	24¼	23⅝	24¼	— ¾	24
1 Nat Ry Mex 2d pf	¼	¼	¼		¼
5 Nat Steel (2)	38⅛	38	38	— 1	37⅜
2 Nat Supply (4)	22¼	22	22	— ¾	22
3 National Tea (1)	15	14½	14½	— ½	14¾
3 Neisner Bros	10	10	10		9½
11 Nev Con Cop (1)	9⅛	9	9	— ¼	9
2 Newton Steel	9¼	9	9	— ⅛	8⅛
180 N Y Central (6)	79⅛	75½	76	— 5¼	76
2 N Y Ch & St L (6)	35	35	35	— 9½	30
1 N Y Ch & St L pf (6)	56	56	56	— 4	50
60 N Y & Harlem (5) AS (z)	155½	155¼	155½	— 1½	155
21 N Y N H & H (6)	67	65	67	— 1	67½
2 N Y N H pf (7)	110¾	110½	110½	— 1	110
6 N Y Ont & W	11½	11	11	— ½	11½
10 N Y Steam $6 pf (6) AS (z)	105¼	105¼	105¼		105¼
11 Noranda Mines	18¼	18	18	— ⅛	18
1 Norfolk Sou	5	5	5	— ¾	4
1 Norfolk & W (10)	165¾	165½	165½	— 1½	164½
89 North Amer (10% j)	66½	64¼	64⅝	— 3⅛	64¼
2 North Am pf (3)	55⅝	55¼	55¼	+ ¼	55⅛
27 No Am Aviat	8⅛	8	8	— ⅛	8
20 Northern Pac (5)	36	35¼	35¼	— ⅝	35
1 Norwalk T & R	⅞	⅞	⅞	— ⅛	⅞
O					
14 Ohio Oil	10	9¾	9¾	— ¼	9⅝
1 Oliver F pr pf	12¼	12¼	12¼		12
1 Otis Elev (2½)	40	40	40	— 1⅜	40
3 Otis Steel	8½	8⅛	8½	— ⅞	8⅛
40 Otis Stl pr pf (7) AS (z)	42	42	42		40⅛
1 Owens Ill Gl (2)	30½	30½	30½		30
P					
1 Pacific Cst	2	2	2		1
22 Pacific G & E (2)	46⅜	45½	45¾	— 1½	45¼
30 Pacific Light (3)	52	51	51	— 2⅛	50⅝
20 Pac T & T (7) AS (z)	125⅛	125⅛	125⅛	— 2½	125¾
56 Packard Mot (.40)	7	7	7	— ⅛	6⅞
126 Param Publix (2½)	23½	22⅝	23¼	+ ¼	23
2 Parmalee Tr	2½	2½	2½	— ¼	2½
3 Pathe Exch	1⅝	1⅝	1⅝	— ⅛	1⅝
7 Pathe Exch A	6⅜	6¼	6⅜	— ⅛	6
5 Peerless Mot	3	3	3	— ⅛	3⅛
11 Penick & Ford (1)	39	38⅛	38⅜	— 1	38⅞
10 Penney (J C) (2.40)	34⅞	34¼	34½	— ¼	34½
93 Penn R R (3)	45⅝	44½	45	— 1¼	45
2 Petro Corp (1)	7¼	7	7¼	— ⅛	7
3 Phelps Dodge (1)	11⅞	11⅞	11⅞	+ ⅛	12
3 Phila R C & I	7⅛	7⅛	7⅛	— ⅛	7
10 Phillips Pet	8¼	8	8	— ⅛	8
1 Pierce-Ar pf (6)	59	59	59	+ ½	59
2 Pierce Oil	¾	¾	¾	+ ⅛	⅝
1 Pills Flour (2)	28½	28½	28½	— ⅛	28½
100 Pitts T Coal pf AS (z)	20	20	20		19
1 Porto R Am T A (2)	10⅛	10⅛	10⅛	— ⅛	10½
3 Porto R Am T B	3⅛	3	3	— ⅛	3
2 Post T & C 7% pf	19⅛	19	19	— 1	18½
2 Prairie Oil & G	10	10	10	— ¼	9½
1 Prairie Pipe L (3)	17⅛	17⅛	17⅛	— ⅛	17⅛
6 Pressed St Car	3⅝	3½	3½	— ⅛	3⅜
12 Procter & Gam (2.40)	64	63	63⅝	+ ⅛	63¼
17 Pub Ser N J (3.40)	78⅝	77⅛	77⅝	— 2¼	77⅝
1 Pub Ser N J 6% pf (6)	118⅝	118⅝	118⅝	+ 1¼	118
2 Pub Ser N J 5% pf (5)	100½	100⅜	100⅜	+ ⅛	100¼
6 Pub Ser El & G $5 pf (5)	105⅛	105	105⅛	+ ⅛	105
15 Pullman (4)	35⅞	34⅛	34⅛	— 2⅜	34¼
9 Pure Oil	7⅜	7⅜	7⅜	— ¼	7⅜
5 Purity Bak (3)	27⅞	27⅜	27⅜	— ⅝	27½
R					
281 Radio	17	16⅛	16⅝	— 1	16⅝
12 Radio pf B (5)	38½	36⅞	37	— 2½	36
62 Radio-Keith-O	13⅜	13⅛	13⅜	— ⅜	13⅜
10 Railroad Sec (4) AS	36	36	36	— 4	33
6 Raybeston-Man (2.60)	19⅛	19⅜	19⅛	— ¼	19⅜
1 Read 1st pf (2)	43	43	43	— 1	43
3 Real Silk	6	6	6		5⅞
1 Reis & Co	⅝	⅝	⅝	— ¼	⅝
1 Reming Rand	8¾	8⅝	8⅝	— ⅛	8½
20 Rem R 2nd pf (8) AS (z)	65¼	65	65	— 4½	54
1 Reo Motor (.40)	6¼	6¼	6¼		6¼
20 Repub Steel	13½	12⅝	13	— 1	13
1 Rep St cv pf	29⅞	29⅞	29⅞	— ⅛	28
3 Reynolds Met (1½)	13½	13¼	13¼	— ⅛	13⅛
43 Rey Tob B (3)	50½	49⅞	50½	— ½	50
1 Rich Oil Cal	1⅜	1⅜	1⅜		1⅜
3 Rio Gran Oil	4	4	4		3⅞
1 Rossia Ins (2.20)	18⅜	18⅜	18⅜	+ ¼	18¼
7 Royal Dut sh (2.2789h)	27	26⅜	27	— ¼	26⅜
S					
30 Safeway St (5)	60	57¼	60	+ ⅝	60
50 Safe St 7% pf (7) AS (z)	106	105	105	— 1	105
80 Safe St 6% pf (6) AS (z)	94	93⅛	94	+ 3	94
1 St Jos Lead (1)	16½	16½	16½		16
5 St L San Fr	16½	16¼	16¼	— 3½	16¼
3 St L San F pf (6)	29⅜	29½	29½	— ½	28¼
9 St L South	17	17	17		15
1 Savage Arms (2)	13¼	13¼	13¼	+ ⅜	13
11 Seaboard Air	⅝	⅝	⅝		⅝
1 Seab Air pf	1	1	1		⅞
34 Sears Roebuck (2½)	55⅞	54½	55	— 1⅛	54¾
1 Second Nat pf	46	46	46		45½
10 Servel Inc	7¼	7¼	7¼	— ¼	7⅛
5 Sharp & Dohme	11	10⅝	10⅜	— 1⅛	10½
1 Sharp & Doh pf (3½)	50½	50½	50½	— 2	49½
18 Shattuck (F G) (1)	20⅛	19⅛	20⅛	— ⅞	20
13 Shell Union	6⅜	6	6	— ⅛	6⅛
3 Shell Un pf (5½)	47	45	45	— 5	46
10 Simmons	15⅛	14⅝	15	— ¾	14⅞
46 Sinclair Con	10½	10⅛	10¼	— ⅜	10¼
1 Sinel Con pf (8)	88	88	88	+ 1	86
1 Skelly Oil	5	5	5	— ¼	5
1 Solv A In pf ww (5¼)	84	84	84		81
42 South Cal Ed (2)	43	42	42	— 1⅜	41⅞
24 Southern Pac (6) AT	79½	77½	77½	— 3¼	77½
18 So P R Sug	14¼	13⅝	14	— ⅛	13⅝
10 So P R S pf (8) AS (z)	110½	110½	110½		110½
8 Southern Rail (4h)	29⅛	28½	28½	— 1	28
1 Spalding (3)	24	24	24	— 1	22½
1 Sparks With (1)	7⅞	7⅞	7⅞	— ⅛	7⅞
1 Spicer pf A (3)	25¼	25¼	25¼		25
1 Spiegel May Stern	8	8	8	— ¼	8
27 Stand Brands (1.20)	17⅞	17⅝	17⅞	— ⅛	17⅜
5 Stand Brands pf (7)	122	122	122		121
1 Stand Com Tob	3⅛	2⅞	3⅛	+ ⅛	2½
22 St G & El (3½)	61	60⅛	61	— 1½	60¼
1 Stand G & E pf (4)	59⅝	59⅝	59⅝	+ ¼	59⅝
3 St G & E 6% pf (6)	92	92	92	— 5½	90
1 St Oil Ex pf (5)	102¼	102¼	102¼	— ¼	101½
38 St Oil Cal (26)	36⅛	35⅝	36	— ⅛	35⅞
74 St Oil N J (2b)	37⅜	36⅜	37	— 1⅜	37
124 St Oil N Y (1.60)	17⅛	17¼	17⅜	— ⅛	17¼
2 Starrett L S (2)	17½	16½	17½	— 1⅜	16½
1 Sterl Sec A	3	3	3	— ¼	3
1 Sterl Sec pf (1.20)	7	7	7	— ⅛	6
1 Sterl OE cv pf (3)	35	35	35	+ ⅛	35
7 Stewart Warner	10⅞	10½	10⅜	— ⅛	11
47 Stone & Web (3)	29⅜	28⅜	28⅜	— 1⅜	28⅜
6 Studebaker (1.20)	17⅜	17½	17⅜	— ⅛	17⅜
20 Studebaker pf (7)	111	111	111	— 1¼	110⅝
1 Sun Oil (1)	37	37	37	— ⅛	37
1 Superheater (2½)	31	31	31	— ¼	31
3 Superior Oil	⅝	⅝	⅝	— ⅛	⅝
T					
7 Telautograph (1.40)	19	18	18	— ½	18
17 Texas Corp (2)	23	22⅛	22⅜	— ⅝	22⅜
20 Tex Gulf Sul (3)	33⅜	33⅛	33⅜	— 1⅛	33⅛
2 Tex Pac C & O	3⅜	3⅜	3⅜	— ⅛	3½
12 Tex Pac L Tr	10	9⅞	10	— ⅛	9⅞
1 Thatcher (1.60)	10	10	10	— ⅛	10
1 Thatcher cvt pf (3.60)	34⅞	34⅞	34⅞	— ⅛	34⅜
1 The Fair (2.40)	18⅛	18⅛	18⅛	— ⅛	18⅛
1 Thermoid	4	4	4	— ⅛	4
3 Third Natl Inv (.55h)	23¼	23¼	23¼	+ ¼	23
1 Thompson Prod (1.20)	10¼	10¼	10¼	— ¼	10
7 Tide Water As	5⅜	5⅜	5⅜	+ ⅛	5⅛
1 Timk Det Ax	6⅛	6⅛	6⅛	— ⅛	6⅛
55 Timk Roll B (3)	33	31⅞	31⅞	— 2½	31⅞
8 Tob Prod	3⅜	3⅛	3⅜	— ⅛	3⅛
11 Tob Prod A (.80)	10	10	10		9⅝
42 Transamerica (.40)	7¼	7	7¼	— ⅛	7⅛
2 Transue & Will (1)	10⅛	10	10	— ⅛	9¼
6 Tri Cont Corp	8⅝	8	8⅝	— ⅛	8⅛
3 Tri Cont pf (6)	91	91	91	— ⅛	91¼
5 Trico Prod (2½)	33	32½	32½	— ⅝	32⅜
U					
4 Underwood Ell (5)	46	44½	44½	— 2	44½
246 Union Carbide (2.60)	50¼	48⅝	49⅞	— ⅝	49½
6 Union Oil Cal (2)	16½	16	16	— ¾	15⅞
10 Union Pac (10)	156¾	154½	155	— 3	154
3 Un Tank Car (1.60)	20½	20½	20½		20
117 Unit Aircraft	26½	25⅝	26⅛	— 1¼	26
1 Unit Aircr pf (3)	58½	58½	58½	+ ⅛	56¼
1 Unit Carbon	15	15	15	— ⅛	15
1 Unit Cigar	4⅞	4⅞	4⅞	— ⅛	4¾
213 United Corp (¾)	22⅛	21½	21½	— 1	21½
1 United Corp pf (3)	50⅛	50⅛	50⅛		50¼
2 Un Elec Coal	5	5	5		4½
5 Unit Fruit (4)	57¾	57⅛	57¾	— ¼	57¼
4785 Unit Gas Im (1.20) AS	28⅞	28¼	28½	— ⅜	28⅜
2 Un Piece Dye (2)	19	19	19	+ ¼	18½
1 U S Hoff Mach	11	11	11	— ⅛	10
9 U S Ind Al	28½	28⅛	28⅜	— ⅞	28¼
3 U S Leather	6⅜	6½	6½		6⅜
2 U S Leather A	11¾	11½	11½	— ⅜	11⅛
2 U S Leath pr pf (7)	86⅛	86⅛	86⅛	— ⅛	86
16 U S Pipe (2)	21¾	21½	21¾	— ⅛	21¾
53 U S Rubber	13¾	12⅞	12⅞	— 1⅛	12¾
4 U S Rub 1st pf	24	23⅝	23⅝	— ½	22½
1807 U S Steel (4)	87⅞	84⅝	84⅝	— 7¾	84⅝
20 U S Steel pf (7)	140⅛	139⅝	140	— ⅛	140
70 Univ Pict 1st pf (8) AS (z)	54¾	54	54	— ¾	52½
3 Univ Pipe & R	1⅜	1⅜	1⅜		1¼
32 Util P & Lt A (2k)	22	21¾	22	— ¼	21¾
V					
1 Vadsco	¾	¾	¾		¾
247 Vanadium	28½	26⅞	27⅜	— 2⅝	29
20 Va El & P 6% pf (6) AS (z)	107	107	107		107
40 Vulcan Detin (4) AS (z)	47⅝	47⅝	47⅝	— ⅝	48
W					
1 Wabash Ry	12	12	12	— ⅛	11½
1 Ward Bak A	14	14	14	+ ¼	11
2 Ward Bak pf (7)	40	40	40		37½
23 Warner Pict	6⅝	6⅜	6⅜	— ¼	6⅜
3 Warren Bros (2)	20	19⅜	20	— 1	19½
8 Warren Fd & P (2)	21⅝	20¼	20¼	— 1⅜	21
2 Wesson Oil & S (2)	19⅜	19⅜	19⅜	— ½	19
1 Wes Oil & S pf (4)	55	55	55	— ½	54
40 W Penn El A (7) AS (z)	101	101	101	+ 1	96⅛
30 W Penn El 7% pf (7) AS (z)	107¼	105⅛	105⅛	— ⅞	105
60 W Penn El 6% pf (6) AS (z)	99	97½	97½	— 2	96¼
20 W Penn P 6% pf (6) AS (z)	110⅝	110⅝	110⅝	— ⅞	110½
1 West Dairy A	25½	25½	25½	— ½	25⅝
1 West Dairy B	7½	7½	7½	— ½	7½
9 Western Mary	12¼	11⅝	11⅝	— ⅜	11⅝
1 West Pac pf	15	15	15	— ¼	14¼
20 West Un Tel (8)	114¼	112½	112⅝	— 4⅛	113
338 West El & Mfg (4)	64¼	61⅝	62¼	— 3¼	62⅛
2 Weston El Ins (1)	18	17¼	17¼	— 3⅜	17¼
4 Westvaco Chl (2)	19⅛	19¼	19⅛		19⅛
2 Wilcox O & G	5	4⅜	5	+ ⅛	5
3 Willys Over	4	4	4		4
50 Woolworth (2.40)	68	66⅝	67½	— ⅜	67¼
71 Worth P & M	45⅜	43½	43⅜	— 3⅜	43½
2 Wrigley Jr (4)	72½	72	72	— 1	72⅛
Y					
23 Yell Tr & C	7⅛	7⅝	7¾	— ⅛	7⅜
1 Young S & W (3)	18½	18½	18½		17
Z					
1 Zenith Radio	2⅝	2⅝	2⅝		2⅝
2 Zonite Prod (1)	12	11⅝	12		11⅞

Total sales, 1,573,955; previous day, 678,116; week ago, 995,430; year ago, 2,507,280; two years ago, 3,407,040; January 1 to date, 362,929,055; year ago, 538,635,860; two years ago, 631,635,320.
XD—Ex dividend. XR—Ex rights. AS—Actual sales. (a) Plus extras. (b) Including extras. (d) Partly stock. (e) Paid in scrip. (f) Paid last year. (h) Paid so far this year. (j) Payable in stock. (k) Cash or stock. (l) Payable when earned. (z) Unit of trading ten shares.

BOND SALES ON NEW YORK EXCHANGE

U. S. GOVERNMENT BONDS.
(Dollars and Thirty-seconds.)
(Sales in $1,000.)

	High	Low	Last
8 Liberty 3½s, 1932-47	102.18	102.17	102.17
9 Liberty 1st 4¼s, 1932-47	103.10	103.8	103.8
111 Liberty 4th 4¼s, 1933-38	104.27	104.25	104.25
1 Treasury 4¼s, 1947-52	112.30	112.30	112.30
1 Treasury 4s, 1944-54	108.6	108.6	108.6
1 Treasury 3⅜s, 1940-43	102.21	102.21	102.21
64 Treasury 3⅜s, 1941-43, March	102.21	102.19	102.19
12 Treasury 3⅜s, 1943-47	102.28	102.28	102.28
51 Treasury 3⅛s, 1946-49	101.15	101.13	101.14

CORPORATION BONDS.

Sale Issue.	High	Low	Last
A			
8 Alleghany Corp 5s, 1950	67¾	67½	67¾
30 Am & Foreign P 5s, 2030	73½	72¾	73
2 Am Chain 6s, 1933	100	100	100
15 Am I G Chem 5½s, 1949	98	97¼	98
15 Am Metal 5½s, 1934	80	78⅛	80
17 Am Smelt 5s, 1947	103½	103⅛	103⅛
36 Am Tel & Tel 5½s, 1943	110	110⅛	110¾
47 Am T & T 5s, 1965	108⅞	108¾	108⅞
9 Am T & T cvt 4½s, 1939	133	132¼	132¼
3 Am W W & Elec 5s, 1934	102⅜	102	102
3 Ang Chil Nitrate 7s, 1945	59	58	59
11 Arm & Co r'est 4½s, 1939	80½	80	80
21 A T & S F cvt 4½s, 1948	115	114	114
9 A T & S F gen 4s, 1995	100¾	100⅜	100⅜
B			
13 Balt & O rfg 5s, 1995	100⅛	100	100⅛
107 Balt & O 4½s, 1933	100⅞	100⅜	100⅛
11 Balt & O cvt 4½s, 1960	89	88½	89
5 Bell T Pa 1st 5s, C, 1960	114	114	114
6 Beth Steel p m 5s, 1936	103¾	103½	103½
5 Boston & Maine 5s, 1967	100	100	100
42 Bklyn Man Trans 6s, 1968	101⅝	101⅜	101⅝
1 Buf Gen Elec 4½s, 1981, B	106⅛	106⅛	106⅛
C			
4 Can Nat Ry 4½s, 1957	100⅝	100⅜	100⅝
1 Can Pac 4½s, 1960	97½	97½	97½
9 Can Pac deb 4s, perp	85¼	85¼	85¼
7 Central Pac 5s, 1960	103	103	103
35 Certain-teed 5½s, 1948	55	53½	55
5 Chesapeake Corp 5s, 1947	97¼	97¼	97¼
13 C B & Q 4½s, 1977	103¼	103¼	103¼
1 Chic & E Ill 5s, 1951	32½	32½	32½
13 Chic Gt West 4s, 1959	66½	66	66
27 C M St P & Pac 5s, 1975	57⅜	56⅝	56¾
5 C M St P & Pac adj 5s, 2000	21⅛	21	21
17 Chic & N W cv 4¾s, 1949	74	73	73½
13 Ch R I & P cvt 4½s, 1960	75	74	75
44 C R I & P rfg 4s, 1934	92	91¼	91¾
21 Ch & West Ind 4s, 1952	92	91½	91¾
20 Chile Cop 5s, 1947	89	88	89
9 Cinn Gas & El 4s, 1968	96¾	96½	96⅝
15 Cin Un Term 4½s, 2020	104	104	104
21 C C C & St L rfg 4½s, 1977, E	96¾	96¼	96¼
7 Cleve Un Term 4½s, 1977, C	103⅛	103⅛	103⅛
2 Colon Oil 6s, 1938	50	50	50
21 Columbia G & E 5s, 1952, May	99¾	99½	99½
31 Con Gas N Y 5½s, 1945	107¾	107½	107¾
12 Cuba North Rys 5½s, 1942	43	43	43
10 Cub Cane Prod 6s, 1950	10¼	10	10
10 D & R G con 4s, 1936	92½	92⅛	92⅛
1 Detroit Ed 4½s, 1961, D	104	104	104
15 Dodge Bros deb 6s, 1940	92	91⅜	91⅜
5 Duquesne Lt 4½s, 1967, A	105¾	105¾	105¾
E			
22 Erie rf and imp 5s, 1975	74¾	74	74
G			
9 Gen Motor Accept 6s, 1937	104¼	104⅛	104⅛
3 Goodrich B F 6½s, 1947	97	97	97
16 Goodyear T & R 5s, 1957	91	90¼	90¼
33 Gr Tk Ry Can 6s, 1936	107½	107½	107½
27 Gt North Ry 7s, 1936, A	110	109⅞	109⅞
2 Hud & Man rfg 5s, 1957, A	99⅜	99⅜	99⅜
60 Hud & Man adj inc 5s, 1957	78⅛	78	78
18 Hum Oil & Ref 5½s, 1932	102⅝	102⅝	102⅝
I			
6 Illinois Cent 4¾s, 1956	74	74	74
15 Inland St 4½s, 1978, A	94⅞	94⅜	94⅞
12 Interb R Tr rfg 5s, 1966	70½	70⅜	70½
16 Int Cement 5s, 1948	86	85¼	85¼
17 Int Gt Nor adj 6s, 1952	56	55	55⅜
44 Int Hydro Elec 6s, 1944	81½	80	80
16 Int Match 5s, 1947	86⅞	85½	86⅜
23 Int Paper cvt 5s, 1947, A	71	71	71
24 Int T & T cvt 4½s, 1939	91⅛	90⅞	91⅛
9 Int T & T deb 5s, 1955	85⅞	85½	85¾
K			
2 K C Term 1st 4s, 1960	98⅛	98⅛	98⅛
38 Kansas Gas & El 4½s, 1980	99¼	98¾	98¾
L			
2 Lac Gas St L 5½s, 1953	101½	101½	101½
2 Lautaro Nitrate 6s, 1954	35	34⅜	34⅜
6 Leh Val Pa con 4s, 2003	85½	85	85
22 Lorillard Co 5½s, 1937	100	100	100
M			
1 McKesson & Rob 5½s, 1950	77	77	77
25 Midvale Steel cvt 5s, 1936	104¼	104	104
8 Mil El Ry & Lt 1st 5s, 1961, B	104	103¾	104
2 M K Tex adj 5s, 1967	79½	79	79
117 Mo Pac cvt 5½s, 1949	77	76½	76½
19 Mo Pac 5s, 1977, F	83	82½	83
307 Mo Pac gen 4s, 1975	60⅝	60¼	60⅝
1 Mont Pow rfg 5s, 1943, A	105	105	105
N			
27 Nat Dairy 5¼s, 1948	102¼	102	102¼
11 N O Pub Serv 5s, ctf 1952, A	92½	92¼	92½
9 N Y C & H R rf & imp 5s, 2013	104⅞	104½	104⅞
29 N Y C & H R deb 4s, 1934	101¾	101⅝	101⅝
38 N Y Ch & St L 4½s, 1978, C	70	69	70
1 N Y Edison rfg 6½s, 1941	115¾	115¾	115¾
1 N Y, N H & H cvt 6s, 1948	114⅝	114⅝	114⅝
10 N Y, N H & H 1st & rfg 4½s, 1967	93	93	93
20 N Y Tel rfg 6s, 1941	105¾	105⅝	105¾
32 N Y Tel gen 4½s, 1939	105½	105½	105½
1 N Y W & Bost 4½s, 1946	81½	81½	81½
12 Nor Am Co 5s, 1961	101	100¾	100¾
5 Nor Am Ed 5½s, 1963	104¼	104¼	104¼
10 Nor Am Ed 5s, 1969, C	101¼	101¼	101¼
9 Nor Pac 6s, 2047, B	110¼	110⅛	110¼
4 Nor Pac pr lien 4s, 1997	94	94	94
3 Nor States Pow 5s, 1941, A	105¼	105	105
O			
1 Ore Wash R R & N 4s, 1961	95	95	95
1 Otis Steel 6s, 1941	82	82	82
P			
5 Pac Gas & Elec 5s, 1942	106	106	106
3 Pac T & T 5s, 1937	106⅜	106½	106⅜
4 Pan-Am P & Tr 6s, 1934	102¼	102⅛	102⅛
1 Paramount Publix 5½s, 1940	75⅝	75⅝	75⅝
2 Penn Dix 6s, 1941, A	59	58¼	58¼
5 Penn R R 4¾s, 1963	102¼	102¼	102¼
12 Penn R R 4½s, 1970, D	95⅛	94¾	94¾
17 Phila Co 5s, 1967	103⅜	103	103
2 Phil Read C & I 6s, 1949	66	66	66
8 Phillips Pet 5¼s, 1939	62¾	61¾	61¾
3 P C C & St L 4½s, 1977	100	99⅞	99⅞
31 Postal Tel & Cab 5s, 1953	64¾	63¼	64⅝
7 Pub Ser El & G 4½s, 1970	105	105	105
R			
3 Reading gen 4½s, 1997, A	101	100¾	100¾
12 Rem Rand 5½s, 1947, ww	78½	78	78
S			
20 St L I M & S 4s R & G div, 1933	97⅜	96¾	97
31 St L S F 4½s, 1978	52½	51½	52
9 St L S F p ln 4s, 1950, A	66¼	65⅝	66¼
10 St L S W con 4s, 1932	76½	76	76½
15 Seaboard A L con 6s, 1945	13⅜	13	13
1 Seaboard A L 6s, 1945, ctfs	12¾	12¾	12¾
6 Shell Pipe Line 5s, 1952	90⅜	90	90
6 Shell Un 5s, 1949, ww	77⅜	77½	77½
4 Sinclair C Oil col 7s, 1937	96⅝	96	96⅝
5 Sinclair Cr Oil 5½s, 1938	102½	102	102½
14 Skelly Oil 5½s, 1939	60¼	60	60
8 So Bell T & T 5s, 1941	106¼	106	106
4 South Pac 4½s, 1968	93⅝	93⅝	93⅝
6 Sou Pac 4½s, 1969, ww	95	94⅛	94½
18 So Pac 4½s, Ore Ln, 1977	99⅝	99⅜	99⅝
6 South Ry gen 5s, 1994	106½	106½	106½
7 South Ry gen 4s, 1956	80	79	79½
56 St Oil N J deb 5s, 1946	104½	104⅜	104½
16 St Oil N Y 4½s, 1951	101	101	101
T			
1 Tenn El Pw rfg 6s, 1947, A	107	107	107
85 Tex Corp 5s, cvt, 1944	94¾	94⅜	94⅝
23 Third Ave adj 5s, 1960	44½	43¼	44½
U			
2 Un Pac 4½s, 1967	101	101	101
18 Unit Drug Del 5s, 1953	101½	101	101
3 Utah Pow & Lt 5s, 1944	104	103½	104
21 Util Pow & Lt 5s, 1959, ww	68½	68	68½
V			
2 Virginia Ry 5s, 1962	105½	105½	105½
W			
53 Warner Bros P 6s, 1939	44	43¼	44
14 Western Union 5s, 1951	104⅜	103½	104⅜
11 Western Union 5s, 1960	103½	103¼	103½
2 Wheel Steel 4½s, 1953, B	80	80	80
3 Wilson & Co 1st 6s, 1941	95¾	94	95¾
Y			
41 Youngstown S & T 5s, 1978	100⅛	98½	98½

FOREIGN BONDS.

Sale Issue.	High	Low	Last
A			
4 Abitibi P & P 5s, 1953	55	54¼	54¼
5 Akershus 5s, 1963	95½	95½	95½
34 Argentine 6s, 1957, A	75⅜	73¾	73⅜
42 Argentine 6s sf, 1959, Jan	75½	74½	74½
20 Argentine 6s, 1961, Feb	75¼	73¾	73¾
28 Argentine 6s, 1961, May	75	73¾	74
37 Australia 5s, 1957	61½	60½	61½
11 Australia 4½s, 1956	55⅛	54⅝	54⅝
31 Australia 7s, 1957, ctfs	70	67	67
B			
3 Batavian Pet 4½s, 1942	95	95	95
3 Belgium 7s, 1956	106½	106	106½
7 Belgium 6s, 1955	101¾	100½	101¾
5 Berlin City Elec 6½s, 1951	59	59	59
17 Bolivia 8s, 1947	25	25	25
5 Bolivia 7s, 1958	16½	16½	16½
29 Brazil 8s, 1941	68⅛	66	66
40 Brazil 6½s, 1926-57	56⅜	54	54
25 Brazil 6½s, 1927-57	57	54¼	54¼
61 British 5½s, 1937	107½	106⅞	107
33 Buenos A 6s, 1961	51⅞	49⅜	51⅛
4 Bulgaria 7½s, 1968	67	66⅞	66⅞
C			
1 Canada 4½s, 1936	103¼	103¼	103¼
17 Chile Mtg Bk, 6s, 1961	35⅛	34	34
34 Chile 6s, 1960	38	37	38
23 Chile 6s, 1961, January	39	37	38
17 Chile 6s, 1961	36	36	36
288 Colombia 6s, 1961, October	57⅛	55	55⅛
4 Copenhag 5s, 1952	99⅜	99	99⅜
60 Czecho 8s, 1951	108¼	107½	108¼
D			
12 Denmark 4½s, 1962	96	95⅜	96
31 Deutsche Bk 6s, 1932	85½	85	85
17 Duke Price Pow 6s, 1966	103⅞	103⅞	103⅞
5 Finland 5½s, 1958	76	76	76
58 French 7½s, 1941	125	124⅞	124⅞
G			
39 French 7s, 1949	120	119⅞	120
61 Ger C Ag Bk 6s, 1960, Oct	51⅛	50½	50⅞
163 Ger Govt Intl 5½s, 1965	58⅜	57	57⅜
98 Ger Rep 7s, 1949	84⅞	82⅝	84¼
1 Ger Gen El 6s, 1948	63¼	63¼	63¼
5 Gt Con El P Jap 7s, 1944	99⅞	99⅝	99⅝
H			
2 Hung Munic 7½s, 1945	60¾	57¾	57¾
I			
50 Ilseder Steel 6s, 1948	46½	46½	46½
14 Ital Pub Util 7s, 1952	90	89	90
30 Italy 7s, 1951	99¼	99	99
J			
3 Japan 6½s, 1954	107	107	107
M			
23 Milan City 6½s, 1952	84¾	84¼	84¼
N			
41 New South Wales 5s, 1957	56	55	55
6 North Ger Lloyd 6s, 1947	60	60	60
87 Norway 6s, 1944	105	104⅜	104⅜
115 Norway 5s, 1963	100¼	100	100¼
25 Nor Mun Bk 5s, 1967	98	98	98
59 Nor'weg Hyd El 5½s, 1957	95½	93⅛	95
O			
8 Orient Dev Ltd 5½s, 1958	95	94⅛	94½
P			
5 Panama 5s, 1963, A	88	87	87
13 Paris-Lyons Med 6s, 1958	103½	103	103
2 Peru 1st 6s, 1960	18¼	18¼	18¼
12 Poland 8s, 1950	73¾	72	73¾
18 Poland 7s, 1947	70	68¼	70
Q			
5 Queensland 6s, 1947	69	68	69
R			
6 Rhine West 6s, 1953, ww	58	56	56
4 Rio de Jan 6½s, 1953	33	32¼	32¼
36 Rome 6½s, 1952	86⅝	85½	86½
29 Royal Dutch 4s, 1945	90	90	90
S			
14 Sao Paulo St 7s, 1940	76½	73⅛	75
4 Saxon Public Works 7s, 1945	59	58	58
8 Saxon Public Works 6½s, 1951	51½	50½	50½
5 Serbs Cts Slov 7s, 1962	72	70	70
4 Sweden 5½s, 1954	104	103½	104
31 Swiss 5½s, 1946	104⅝	104½	104⅝
T			
6 Toho El Pow 7s, 1955	100¾	100¾	100¾
7 Tokyo City 5½s, 1961	96½	96½	96½
11 Tokyo El Lt 6s, 1953	85	84⅞	85
U			
4 Un Stl Wks 6½s, 1951, A	47	46¾	47
11 Uruguay 6s, 1960	54	51⅛	51⅛
V			
17 Vienna City 6s, 1952	81½	81	81
W			
4 Westph Un El Pow 6s, 1953	45	45	45
Y			
20 Yokohama 6s, 1961	100	100	100

Total sales today, $7,906,000; previous day, $7,379,000; week ago, $8,503,000; year ago, $8,459,000; two years ago, $11,444,000; January 1 to date, $1,643,667,000; same year ago, $1,688,593,000; same two years ago, $1,796,421,000.

BOND PRICE LOSSES REGAINED AT CLOSE

Results Leave Market Status Equally Divided on Drops and Late Upturns.

New York, July 29 (A.P.).—A late recovery in bonds served today to cancel many losses scored in the forenoon. Until the beginning of the last hour the prices of most active issues represented fractional declines from Tuesday's closing levels, but the late upturn left net changes divided about evenly between gains and declines. The average price of 30 leading bonds, made up of ten issues each of railroads, public utility and industrial loans, was unchanged at 94.9. Trading continued of moderate volume and sales on the stock exchange totaled $7,906,000.

Germany 5½s of 1965 and 7s of 1949, when the trend was downward, declined moderately and rallied when the upturn appeared. Brazilian and Argentine issues weakened. Australian 5s of 1955 and of 1957 were consistently strong.

Sporadic activity appeared among corporate obligations. The trading in many of them consisted of a few or even single small transactions. Consequently the late recovery was concentrated pretty much among a few active issues. The action of Baltimore & Ohio 4½s of 1933, Certainteed 5½s, St. Paul series F 4¾s, Rock Island refunding 4s of 1934, Consolidated Gas of New York 4½s, Pennsylvania series D 4¼s, Union Pacific refunding 4s and Postal Telegraph 5s illustrated this fact.

In spite of this recovery, closing prices were irregular, because many issues to lose ground did not sell in the late dealings when the upturn was under way.

The fourth Liberty loan 4¼s were the most active bonds of the United States Government issues, in which fluctuations were narrow and the trend easy.

BANK AND TRUST STOCKS.

New York, July 29 (A.P.).—Over-the-counter market:

BANKS.

	Bid.	Asked.
America	40½	43½
Chase Natl	64¼	67¼
Chat. & Phen	60	63
Commercial	235	245
First Natl	3475	3675
Manhattan	61¾	67¾
Natl. City	72¾	75¾
Public	46½	49½
TRUST COMPANIES.		
Bankers	91¼	94⅛
Brooklyn Trust	380	395
Cen. Hanover	212	218
Chemical	45⅛	47½
Continental	21¼	24¼
Corn Exchange	93	97
Empire	44½	47½
Guaranty	430	435
Irving	31	33
Manufacturers	41½	43½
New York Trust	139	144
INSURANCE.		
Aetna Cas. & S	76	81
Aetna Life	43	45
Agricultural	93	103
Amer. Home	12	17
Boston	460	485
Carolina	22	24
City of New York	225	235
Conn. Gen. Life	86	91
Firemen's Ins	22⅝	23⅞
Glen Falls	40	42
Globe & Rut	480	530
Hanover	27	29
Kansas City	800	900
Maryland Cas	17½	21⅛
Mass. Bond	66	75
Natl. Fire	52½	54½
Prov. Wash	43¾	45¾
St. Paul Fire	150	160
Stuyvesant	39	44
Sun Life	1125	1225
Travelers	725	775

RICHMOND LIVE STOCK.

Richmond, Va., July 29 (A.P.).—HOGS—Light; no cars received; cars quotable choice, 8.35@8.50; local lots selling mostly 8.00@8.15.

CATTLE—Fair, steady; veal, top for few fancy, 8.00; cows, 2.00@5.00; bulls, 3.00@5.00; steers and heifers, 4.50@7.50.

SHEEP—Fair; lambs, steady, 4.50@8.00; ewes, 1.50@3.00.

First Mortgage Loans
Lowest Rates of Interest and Commission
Prompt Action
Thos. J. Fisher & Co., Inc.
738 15th Street

WE WILL SELL
3,000 Hamilton Hotel @ 39
2,000 New Amsterdam @ 34
2,000 Smith Bldg. @ 32
5,000 5th Ave. of Pitts. @ 45
500 Algonquin Hotel @ 50
500 Vermont Bldg. @ 85
500 Earl Theatre Bl. @ 65
Call Our Trading Department on All Unlisted Stocks and Bonds.
Church, Wootton & Co.
INCORPORATED
612 Washington Bldg.
Metropolitan 2721

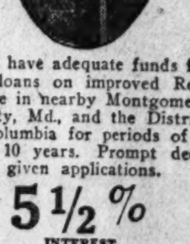

WE have adequate funds for loans on improved Real Estate in nearby Montgomery County, Md., and the District of Columbia for periods of 3, 5 or 10 years. Prompt decisions given applications.
5½%
INTEREST
BOSS and PHELPS
Realtors
FOUNDED 1907
1417 K St. N.W.
Loan Correspondent
John Hancock Mutual Life Insurance Co.

WE PAY 5% INTEREST ON YOUR SAVINGS
RE-FINANCE
Your D. C. Real Estate Holdings With the Aid of Our
LOAN PLAN
Loans on D. C. Property (only) arranged on most advantageous terms to borrower.
Open Daily 9 to 5
Saturdays Until Noon
NAtional 1381
NATIONAL PERMANENT BUILDING ASSOCIATION
949 NINTH ST., N.W.
UNDER SUPERVISION OF U.S. TREASURY

LIVE STOCK MARKETS.

Chicago, July 29 (A.P.) (United States Department Agriculture) — HOGS—Receipts, 14,000, including 3,000 direct; opened steady; later trade very active; 10 to 15, spots 25 higher; packing sows steady to 15 higher; bulk 170 to 220 pounds, 8.00@8.25; top, 8.40; 230 to 290 pounds, 6.75@7.85; pigs, 7.00@7.65; packing sows, 4.60@6.00; light light, good and choice 140 to 160 pounds, 7.50@8.15; lightweight 160 to 200 pounds, 7.90@8.40; medium weight 200 to 250 pounds, 7.35@8.40; heavyweight 250 to 350 pounds, 5.90@7.60; packing sows medium and good 275 to 500 pounds, 4.50@6.00; slaughter pigs good and choice 100 to 130 pounds, 7.00@7.65.

CATTLE—Receipts, 9,500; calves, 2,000; strictly grain fed steers and yearlings steady to 25 higher; light yearlings and highly finished weighty steers showing advance; 8.50 paid for 1,447-pound steers; yearlings, 9.25; most grain steers and yearlings, 7.75@8.75; grassy kinds, 5.50@7.00; stockers, 4.50@6.50; slaughter cattle and vealer steers, good and choice 600 to 900 pounds, 8.00@9.25; 900 to 1,100 pounds, 7.75@9.25; 1,100 to 1,300 pounds, 7.25@9.00; 1,300 to 1,500 pounds, 7.00@8.75; common and medium 600 to 1,300 pounds, 5.00@7.50; heifers, good and choice 550 to 850 pounds, 7.00@9.00; common and medium, 4.00@7.00; cows, good and choice, 4.00@6.50; common and medium, 3.25@4.00; low cutter and cutter, 2.00@3.25; bulls (yearlings excluded) good and choice (beef), 4.25@5.00; cutter to medium, 3.25@4.75; vealers (milk fed), good and choice, 8.00@9.75; medium, 6.00@8.00; cull and common, 4.50@6.00; stocker and feeder cattle, steers, good and choice 500 to 1,050 pounds, 5.75@7.00; common and medium, 4.25@5.75.

SHEEP AND LAMBS—Receipts, 13,000; fat lambs slow; weak to 25 lower; bulk desirable range and native lambs to packers, 8.00; native lambs to outsiders, 8.50; native throwouts mostly 5.00@5.50; rangers, 5.75@6.00; sheep 25 higher; best ewes 4.00; one double, choice feeding lambs, 5.65; lambs, 90 pounds down, good and choice, 7.25@8.25; medium, 5.50@7.40; all weights common, 4.50@5.50; ewes, 90 to 150 pounds medium to choice, 2.25@4.00; all weights cull and common, 1.00@2.75; feeding lambs, 60 to 75 pounds, good and choice, 5.00@5.85.

New York, July 29 (A.P.).—CATTLE—Receipts, 340; steady. Steers, nominal; State bulls, 3.50@4.85; cows, 1.50@4.25; vealers, receipts, 450; steady; good and choice, 9.00@10.00.

SHEEP AND LAMBS—Receipts, 5,630; firm; ewes, 2.50@3.00; lambs, good to choice, 9.00@9.75.

HOGS—Receipts, 5,410; firm; 160 to 220 pounds, 8.00@8.25; 220 to 300 pounds, 7.25@7.50.

COTTONSEED OIL MARKET.

New York, July 29 (A.P.).—COTTONSEED OIL—Closed steady; prime summer yellow, 6.80@6.75; prime crude, nominal; September, 6.75; October, 6.16; December, 6.06; January, 6.06; sales, 21 contracts.

Curb Review

New York, July 29 (A.P.).—The curb market turned reactionary today, but failed to lose ground as rapidly as the big board, as important steel issues are not traded here.

Trading was accelerated somewhat, but transfers aggregated only 230,000 shares. This, however, was 90,000 more than yesterday's extremely low volume.

Deere was a weak feature, reflecting omission of the dividend. The stock broke nearly 5 points, to a new low at 17. The Continental Shares preferred issues were evidently affected by the decline in steel shares, in which it is interested, the Class B issue dropping more than 2 points to a new low.

A few lightly traded industrials touched new low ground, including Aero Supply and Todd Shipyards. Aluminum Co. lost 1½ points. American Maize and International Cigar Machinery lost 7 and 8 in a thin market.

Pittsburgh and Lake Erie, one of the curb's new rails, appeared with an odd-lot transaction at 82, off 3½ and a new low. Newmont Mining reflected the sag in copper metal prices, losing 2 points.

In the utilities, Electric Bond & Share lost 1½ points in a large turnover, and American Gas & Electric lost 3. In the oils, Indiana and Cities Service sagged only one-fourth, while Gulf was steady and South Penn advanced three-fourths. Vaccum lost a point.

BALTIMORE SECURITIES.

Baltimore, July 29.—Closing prices:

Arundel Corporation	36
Baltimore Trust	28½
Black & Decker	10
Com. Credit pf	25
Emerson Br. Sel. C. A.	28
Maryland Casualty	18
Mer. & Min. Trans. Co.	24
Pa. Water & Power	60
U. S. Fidelity & Guar.	17¾

NEW YORK COTTON.

New York, July 29 (A.P.).—Cotton sold at new low levels for the season today.

Active early selling sent the market down approximately $1 per bale from the previous close. Subsequently the market rallied on covering and trade buying, which at one time overcame practically all of the earlier decline, but at the close the market was again on the down grade. The December position sold down to 8.71, a loss of 19 points, rallied to the previous closing price of 8.90 and closed at 8.80, a net loss of 10 points, while the general market closed steady at 7 to 10 points net lower.

The market opened easy, 14 to 19 points lower, and at the outset was active with heavy general selling, a large percentage of the orders coming from Europe and Wall street. There was also scattered selling for Southern and local account and confidence seemed to have been badly shaken by the U. S. Steel dividend reductions. Weather conditions were again considered highly favorable and, while the weekly weather and crop bulletin was perhaps not quite up to expectations of some traders, it failed to change general opinions relative to the crop prospects.

After the early burst of selling, offers fell off quite noticeably and the market developed a steadier tone, with some active covering at times on the theory that the market was oversold and perhaps had discounted present crop prospects. The volume of buying, however, was not large and the market was feverish throughout the day and rather easily influenced by orders either way.

Further mention of weevil infestation and complaints of rank growth with more or less shedding attracted some attention and led to predictions of the possibility of a crop scare later on but failed to have much influence on the market aside from causing some previous sellers to cover their outstanding contracts.

Exports today, 2,846 bales, making 6,893,544 so far this season. Port receipts 2,417. United States port stocks, 2,605,484.

Futures:	High.	Low.	Close.
October	8.67	8.41	8.57
December	8.90	8.71	8.80
January	9.01	8.82	8.91
March	9.18	9.03	
May	9.35	9.20	9.27

TRUST SHARE PRICES.

New York, July 29 (A.P.).—Closing prices, investment trusts:

	Bid.	Asked.
First Amer. Corp.	6⅞	7⅜
Five-year Fixed Tr.	6⅜	6⅞
Fixed Trust Shares A	12⅛	..
Fixed Trust Shares B	10⅜	..
Incorp. Investors	28⅞	31⅛
Invest Tr. of N. Y. Collat. A	6⅞	7⅜
Mohawk Invest	40	41¾
National Indust. Shrs.	4⅞	5⅜
Representative Tr. Shrs.	12⅝	13⅛
Stand Collat. Trusteed	7⅝	8⅛
State Street Invest.	58⅛	60½
Two-year Trust Sh.	18⅛	19⅝

PERSONAL FINANCE

SESSION IS CALLED

Convention Set in Capital for October 20; Program to Cover Wide Field.

By THOMAS M. CAHILL.

The first call has been issued for the annual convention of the American Association of Personal Finance Companies to be held in this city October 20-23. The convention will be held at the Chamber of Commerce of the United States.

The general theme will be "Consumer Credit and Personal Finance." The program of addresses and discussions will explore the general field of consumer credit with appropriate attention to the part personal finance plays in this branch of the national credit structure.

Speakers of national distinction will discuss some of the more important credit problems affecting the consumer in the light of experience gained during the business recession. The effects of the depression will be appraised and competent business authorities will undertake to anticipate the future course of important business developments.

Aims of Program.

Throughout the program there will be an effort to draw upon the viewpoints and experience of other related consumer credit agencies in behalf of our own business.

The more specific practical problems of personal finance will be discussed in a series of round tables under arrangements which will open discussion to all delegates in the convention.

The Mayflower Hotel will again be the official headquarters for the convention. The arrangements for entertainment at the convention will include a visit to historic Alexandria, Va., sightseeing about the Capital, golf, tennis, music and dancing. Special entertainment arrangements are being made in behalf of the ladies.

Rare Opportunity Provided.

This year's convention promises an exceptional opportunity to establish more firmly the important place personal finance has won among the service industries of the country.

The July meeting of the District of Columbia Life Underwriters will be held at Indian Spring Golf Club today.

A luncheon will be served. The meeting will be informal and there will be no speakers. The afternoon will be devoted to golf.

Gas Light's Net Increases.

An increase of $12,048.66 in total net income over the same month last year is disclosed in the June statement filed yesterday by the Washington Gas Light Co. with the Public Utilities Commission. For the first six months the gain was more than $182,000.

Operating revenues were $451,419.52, compared with $435,700.55 in June, 1930. The operating income for last month totaled $215,253.75 against $138,377.70 last year. Operating revenues for the first half of the year came to $3,293,176.39, compared with $2,982,186.13 for the same period a year ago. Operating expenses were $1,958,736.39 in 1931, and $1,882,476.52 in the first half of 1930.

Making deductions for interest payments and other charges, the corporation had a total incorporate income of $729,628.08 for the first six months, compared with $544,290.48 last year.

A slight increase in earnings for June was reported yesterday to the Utilities Commission by the Georgetown Gas Co. The net income for the month was $9,636.09 against $9,109.75 for the same period in 1930.

FOREIGN EXCHANGE.

New York, July 29 (A.P.).—Foreign exchanges, irregular. Great Britain in dollars; others in cents:

Great Britain—Demand, 4.85⅞; cables, 4.85⅞; 60-day bills, 4.82.
France—Demand, 3.91¼; cables, 3.92.
Italy—Demand, 5.22¾; cables, 5.23 5-32.
Belgium—Demand, 13.95.
Germany—Demand, 23.75.
Holland—Demand, 40.29½.
Norway—Demand, 26.72.
Sweden—Demand, 26.74½.
Denmark—Demand, 26.72.
Switzerland—Demand, 19.50¼.
Spain—Demand, 9.06.
Portugal—Demand, 3.29¾.
Greece—Demand, 11.20.
Poland—Demand, 11.20.
Czechoslovakia—Demand, 2.96¼.
Jugoslavia—Demand, 1.76½.
Austria—Demand, 14.07.
Roumania—Demand, 0.59½.
Argentina—Demand, 30.00.
Brazil—Demand, 7.12½.
Tokyo—Demand, 49.33.
Shanghai—Demand, 30.37½.
Montreal—Demand, 99.71⅝.
Mexico City (gold peso)—Demand, 49.10.

SECURITIES PRICE AVERAGES

	30 In.	20 R.R.	15 Ut.	90 Tl.
New York, July 29 (A.P.)—Stock averages:				
Today	104.7	71.1	139.0	109.1
Previous day	108.2	73.4	163.7	112.6
Week ago	108.8	75.1	164.5	113.4
Month ago	115.1	81.0	171.5	119.8
Year ago	124.4	152.4	294.8	171.9
2 years ago	164.5	120.2	293.0	154.6
High (1931)	140.2	64.5	141.1	96.9
Low (1931)	202.4	141.6	281.1	205.8
High (1930)	112.9	86.4	346.5	114.7
Low (1930)	104.8	167.8	353.1	253.5
High (1929)	141.3	117.7	156.3	140.2
Low (1929)				
Bond averages:	10 In.	10 RR.	10 Ut.	30 Tl.
Today	84.6	98.8	101.3	94.9
Previous day	84.6	98.8	101.5	94.9
Week ago	84.8	99.0	101.6	95.3
Month ago	84.8	100.3	100.6	95.3
Year ago	93.6	107.6	100.2	100.5
2 years ago	92.9	102.3	98.9	99.3
5 years ago	94.7	105.7	101.5	98.7
High (1931)	81.4	96.3	98.4	101.9
Low (1930)	94.9	109.0	101.4	92.6
High (1930)	83.3	97.3	96.6	96.3
Low (1929)	95.3	106.0	99.8	
	90.4	100.4	96.0	

(Copyright, 1931, Standard Statistics Co.)

NEW YORK PRODUCE.

New York, July 29 (A.P.).—BUTTER—Receipts, 101,350; steady.

CHEESE—Receipts, 28,661; steady; mixed colors unchanged.

Other grades unchanged.

POULTRY—Dressed, firm; chickens, fresh, 28@39; frozen, 22@32; broilers, by freight, 19@26; express, 18@32; fowls, by freight, 19@24; express, 21; ducks, by freight, 12@14; express, 21.

Raw sugar was quiet early today and prices were unchanged at 3.55 for spots. The withdrawal demand for refined was again of liberal proportions stimulated by the continued warm weather, but no new business was reported. Prices were unchanged at 4.75 for fine granulated with second hands available at around 4.65, but not in large volume.

COFFEE—Spot easy; demand light: Rio No. 7, 5⅛@6; Santos, No. 4, 9@9¼.

CHICAGO STOCKS.

(Furnished by W. B. Hibbs & Co.)

	Bid.	Asked.
Thompson	16¼	18
Wards	4¾	4⅞
Butler Bros	2	2
Natl. Leather	4¾	5
Swift	33½	34
Swift International	10¼	10½
Libby, McNeil & Libby	17⅛	17¼
Midwest Util	1	3
City Con. com	1½	199¾
City Con. pfd	197½	200
Edison	196	210
Public Service, $100 par	200	210
Public Service, no par	135	140
Quaker common	118¾	
Quaker pfd	19¾	20
Bendix	19¼	19¾
Borg Warner	11⅜	11¾
Illinois Brick	35	36½
U. S. Gypsum	19	19¾
Great Lakes Dock & Dredge	38	50
Raleban & Katz	1¼	1½
Cons. com	15	16½
Cons. pfd	9	25
Elec. Household		
McCord		

THE METAL MARKETS.

New York, July 29 (A.P.).—COPPER—Dull; electrolytic, spot and future, 7⅝.

IRON—Quiet; unchanged.

TIN—Quiet; spot and nearby, 24.25; future, 24.32.

LEAD—Steady; spot, New York, 4.40; East St. Louis, 4.22.

ZINC—Steady; East St. Louis, spot, 3.87; future, 3.90.

ANTIMONY—6.70.

NEW YORK CURB TRANSACTIONS

Sales in hundreds.	High	Low	Close
A			
2 Aero Sup B	2¼	2¼	2¼
1 Aero Sup A	7	7	7
3 Affil Prod (1.60)	18¼	18¼	18¼
875 Alum Co Am AS	118	110¾	114½
4 Alum Co Am pf (6)	104¼	104	104
2 Alum Corp (1.20)	13¾	13¾	13¾
2 A C P&L B (10%f)	6	6	6
19 Am C P A (10%f)	13½	12¾	13¼
25 Am C P $7 pf AS	79	79	79
3 Am Corp (.15h)	3	3½	3½
9 Am Cyan B	7¾	7¼	7¼
9 Am Equities	3⅝	3¼	3⅜
9 Am & For Pow war	15¾	15¼	15½
3 Am Founders	3	2⅞	3
34 Am Gas & El (1a)	65¼	64	64½
1 Am Gas&El pf (6)	108½	109½	108¾
25 Am Laundry M (2)	26¾	26¾	26¾
1 Am Maize (2)	25	25	25
1 Am Maracaibo	1	1	1
100 Am Sup Pow (.40)	10¼	10¼	10¼
1 Am Sup Pow pf (6)	82½	82½	82½
1 Am Ut&Gen B vtc	1⅝	1⅝	1⅝
1 Am Ut&Gen A vtc	2	2	2
1 Am Yvette (¼)	1¼	1¼	1¼
5 Anglo Chi C Nit	4¼	4¼	4¼
67 Appalach Gas	3¾	3¾	3¾
3 Ark Nat Gas A	3¼	3¼	3¼
31 Ark Nat Gas A	5¾	5¾	5¾
1 Art Metals (.60)	12¼	12¼	12¼
3 Asso Gas&El pf (1r)	12½	12½	12½
5 Asso G & P war	1	1	1
1 All Lobos pf	11	11	11
3 Atlas Util	11	11	11
1 Aut V M cv pr pf			
B			
4 Benef Lnd L (1½)	14¼	14¼	14¼
1 Bickford pf (2½)	30	30	30
2 Bliss E Sy (1a)	13	13	13
2 Blue Ridge	3⅝	3⅝	3⅝
14 Brasilian Tr & Lt (1)	18¼	18¼	18¼
C			
2 Can Marc Wireless	2½	2½	2½
1 Carib Syn	1¼	1¼	1¼
1 Carnation Co (1¼a)	21½	21½	21½
273 Celanese pf (7) AS	75½	75½	75½
13 Cent P S A (10%f)	11	10½	10½
1 Cent States Elec	7¼	7	7⅛
13 Cent Sts El (10%f)	11	7½	7½
3 Centrif Pipe (.60)	5	5	5
3 Cen W U SA (1¼a)	17½	17¼	17¼
2 Chain Stre Dev	10	10	10
2 Chain Str Sh	14¾	14¾	14¾
1 Chat Nat Al ny (1)	9¾	9¾	9¾
171 Cities Serv (.30a)	64¾	64¼	64⅜
1 Cities Serv pf (6)	62	62	62
30 Cities S BSpf(6) AS	62	62	62
1 Claude Neon Lts	4¾	4	4
1 Cleve Elec Ill (1.60)	45	45	45
1 Colon Oil	1¼	1¼	1¼
1 Colon Oil & G vtc	3¾	3¾	3¾
50 Comwith Ed (8) AS	198¼	198¼	198¼
9 Comwith & So war	1¾	1¾	1¾
9 Comwith & So pf	9¾	9¾	9¾
6 Com W Ser pf (2a)	23	22	22
1 Cons Mln	22	22	22
1 Cons Shares cvt pf	20½	20½	20½
1 Cons Shares pf BAS	7½	7½	7½
350 Cord Corp	2½	2½	2½
9 Cord Corp	2½	2½	2½
9 Creole Pet	3	3	3
6 Crown Cent Pet	3¾	3¾	3¾
1 Cuban Cane war	17¾	17¾	17¾
1 Curtiss Mfg A	1	1	1
D			
19 Dayton Airpl	¾	¾	¾
2 Decca Record	17	17	17
39 Deere & Co (1.20)	21	21	21
2 De Forest	3¼	3¼	3¼
3 Detroit Aircraft	2⅜	2⅜	2⅜
1 Dress Mfg A (2)	31½	31½	31½
1 Driver Mfg B (2)	19	19	19
1 Driver Harris	3½	3½	3½
3 Dubilier Cond	19¼	19¼	19¼
25 Duke Power (5) AS	105¼	105¼	105¼
1 Duquesne Gas	1¾	1¾	1¾
2 Durant Mot	8¼	8	8¼
E			
3 East Util Asso cv	8¼	8	8¼
1 Eastern Util A	23⅜	23⅜	23⅜
1 Eisler Elec	36¾	36¾	36¾
353 El Bd & Sh (6½f)	13¾	12¼	12¼
8 El Pow Asso A(1a)	13½	13½	13½
2 El P & L opt war	18½	18½	18½
50 El P &L2dpfA(7) AS	85¼	85¼	85¼
1 Empire Corp	1	1	1
1 Europe El deb rts	⅛	⅛	⅛
1 Evans Wallo Lead	1¾	1¾	1¾
F			
1 Fla P & L 7% pf(7)	100	100	100
3 Ford M C A (1.20)	17¼	17¼	17¼
1 Ford M Pr (.37½)	7½	7½	7½
15 Ford Mot Ltd (.360)	11¼	10¾	10¾
1 Fox Theater A	2½	2½	2½
G			
2 Gen Aviation Corp	4¾	4¾	4¾
5 G El Ltd r (.37½)	10¼	10¼	10¼
1 Gen Empire (1)	16¼	16¼	16¼
1 Gen Th Eq cv pf	7½	7½	7½
2 Globe Und (.15k)	1¼	1¼	1¼
2 Gold Seal Elec	5	5	5
1 Goldfield Cons	3½	3½	3½
10 Goldman Sachs	18	18	18
100 Gorham Inc p(3) AS	198	198	205
20 Gt A&P nv(6⅔g) AS	120	120	120
130 Ft A & P 1 p(7) AS	120	120	120
1 Griffith (1)	2½	2½	2¼
12 Groc Str Prod vtc	9	9	9
2 Guenther Prod	1	1	1
8 Gulf Oil Cp Pa(1½)	55	53½	54
H			
1 Hamilton Gas vtc	3	3	3
2 Hap Candy St A	1½	1½	1½
3 Hecla Min (.40)	30¼	30¼	30¼
1 Hires Co A (2)	38¾	38¾	38¾
1 Horn & Hard (2½)	33½	33½	33½
17 Hud Bay M & S	3¾	3¾	3¾
1 Hydrade Food	3¾	3¾	3¾
I			
6 Imp Oil Can (½)	12	11⅞	12
1 Imp Tob Can (.35)	9¼	9¼	9¼
1 Ind Ter Ill B	10	10	10
13 Indus Fin ctf	5	5	5
3 Insull Util (6%f)	27½	27	27
1 Insurance Sec (.40)	6½	6½	6½
23 Intercon Petrol	42	42	42
1 Int Cigar Mach(2½)	12½	11¾	12
13 Internat Pet (1)	11¼	11¼	11¼
1 Inter Util B	95	95	95
60 Int P of Delpf(7) AS	73½	73	73¼
1 Ital Superpow A	3	3	3
K			
30 Kolster Brandes	1½	1½	1⅝
L			
1 Lehigh C & N(1.20)	22	22	22
1 Leonard Oil	1	1	1
17 Lone Star Gas (.88)	16	15½	15½
125 Long Is Lt pf B (6)	107½	107	107½
M			
13 MacMarr St (1)	10¾	9¾	10¾
1 Mavis Bott A	2	2	2
10 May Radio (.40)	18½	18	18½
2 Memphis N G (.60)	8½	8½	8½
2 Mexia Mach (2)	27	26¾	27
5 Mexico Ohio Oil	3½	3½	3½
1 Michigan Gas & Oil	3½	3½	3½
1 Mid St Pet B vtc	1	1	1
7 Mid W Ut (1¾)	10¼	9¾	10½
7 Mid W Ut (8%f)	17⅝	17⅝	17⅝
8 Midland Steel (2)	15½	15½	15½
1 Midland Unit (6%f)	18¾	18¾	18¾
6 Mo Kans Pipe	4½	4½	4½
N			
3 Nat Avia	6¼	6¼	6¼
2 Nat Fam Stores	2¾	2¾	2¾
10 Nat Investors	100	100	100
150 N P & L 6% pf(6) AS	100	100	100
1 Nat Service	2¼	2¼	2¼
5 N Sh T Sec A(.60a)	6	6	6
1 Nat Steel war	6	6	6
3 N Mex & Ariz Ld	3	3	3
6 Newmont Min	28½	26½	26½
25 N YP&L7% pf(7) AS	116½	116½	116½
2 N Y Shipbuild Ed	6	6	6
17 Niag H Pow (.40)	10¾	10¾	10¾
14 Niag Hud P A war	2	2	2
3 Niag Sh Md (.40)	6¾	6¾	6¾
17 Nipissing Mines	13¼	13¼	13¼
50 N Am L&Pf(8%f) AS	1	1	1
1 Nordon	64	64	64
6 N Am Avia A war	¾	¾	¾
4 Nor Europ Oil	¾	¾	¾
23 N In P S7% pf(7) AS	111½	111½	111½
1 Northam War pf(3)	39	35	35
1 Novadel Agene (4)	43¾	43¾	43¾
O			
3 Ohio Cop	¼	¼	¼
10 Ohio Pow pf (6) AS	110½	110½	110½
P			
2 P G & E 1 pf (1½)	30	29½	30
23 Pandem Oil	3½	3½	3½
1 Paramount Cab	6	5¾	5¾
13 Pennroad Cp (.40k)	2½	2½	2½
3M Phillip Morris	10¼	10¼	10¼
4 Phoenix Sec	2	2	2
1 Phoenix Sec pf (3)	24	24	24
150 Pit L Er Ry(10g) AS	85½	82	82
3 Plymouth Oil (1)	10¾	9½	10¾
3 Plymouth Gold(.12)	2	2	2
3 Premier Gold	2¾	2¾	2¾
6 Propper McCal Hos	11¼	11¼	11¼
2 Prod Roy (10%f)	11¼	11¼	11¼
1 Prudential Invest	11	11	11
25 Pub S No Ill (8) AS	200¼	200¼	200¼
2 Pub Ut Held war	3½	3½	3½
2 Pub Ut Held xw	99¼	99¼	99¼
10 Pur Sd P 6% p(6) AS	99¼	99¼	99¼
R			
3 Reiter Foster	1⅝	1⅝	1⅝
5 Repub Gas Corp	8¾	8¾	8¾
6 Reliance Manage	4½	4½	4½
50 Roch G&E p C(6) AS	94	94	94
50 Roch G&E p D(6) AS	93¼	93¼	93¼
1 Rockl L&P tr c(.90)	16½	16½	16½
S			
8 St Anthony Gold	12½	12½	12½
6 St Regis Pap (.60)	5¾	5¾	5¾
4 Segal Lock (1½r)	7	7	7
1 Sehlerling Rub	2¾	2¾	2¾
1 Selected Indust	3½	3½	3½
1 Shattuck Denn	40½	39½	40½
5 Shawing W&P(2½)	32	32	32
1 Sheaffer Pn (3a)	30	30	30
1 Shenandoah pf (3r)	98½	98½	98½
10 Smith A O (2) AS	12	12	12
2 Solar Ref	30¾	30¾	30¾
2 So Cal Ed Apf(1¾)	28¾	28¾	28¾
8 So Cal Ed Bpf(1¾)	14¼	13¾	14
9 South Penn Oil (1)	5¼	5¼	5¼
1 Southland Roy (.20)	37	35	37
6 Spicer Mfg S pf	24	24	24
657 Stand Oil Ind (2)	18½	18½	18½
9 St Oil Ky (1.60)	42	42	42
50 St Oil of O (2½) AS	4	4	4
2 Starrett Corp	11¾	11¾	11¾
1 Starrett pf (3)	41	41	41
3 Stein Cosmetics	6	6	6
1 Stroock & Co (.80)	11	10½	10⅝
1 Strauss	25¾	25¾	25¾
3 Stutz Motor Am	33¼	33¼	33¼
1 Swift & Co (2)	33¼		
1 Swift Int (3)			
T			
2 Technicolor Inc	7	6⅞	7
25 Teck Hugh Gold (.80)	8	8	8
1 Texon Oil & L (1)	42½	42½	42½
1 Transcont Shipyards(4)	5¾	5¾	5¾
3 Transcont Air Tr	3¾	3¾	3¾
1 Trans Lux D Pic	5	5	5
3 Tri Cont Corp war	5	5	5
3 Tubize Chat B			
U			
2 Union Oil Asso (2)	15	15	15
1 United Dry Dock	4½	4¾	4¾
14 Unit Founders	6	6	6
239 United Gas	2¾	2¾	2¾
1 United Gas war	20½	20½	20½
15 Un Lt & Pow A(1)	10½	10½	10½
1 U S Dairy Pr B	4½	4½	4½
3 U S Elec Pow	30	29¾	30
2 U S Radio & Telev	9½	9½	9½
1 United Verde Ex(1)	4¾	4¾	4¾
3 Util Equities	8¾	8¾	8½
7 Ut P&L (1.02½rg)	8½		
V			
56 Vacuum Oil (2)	44	43½	43⅝
1 Van Camp Pack	4½	4½	4½
2 Venezuelan Pet	5¾	5¾	5¾
1 Vick Finance (.40)	5¾	5¾	5¾
W			
51 Wenden Cop Min	⅜	⅜	⅜
15 Westvaco Ch Pr ris	15	15	15
1 Wilson Jones (1½)	15	10¾	10¾
30 Woolworth Ltd	4		
Y			
3 Y Oil & Gas	1½	1½	1½

DOMESTIC BONDS

Sales in hundreds.	High	Low	Close
A			
1 Ala Pow 5s, 1968	105	105	105
5 Ala Pow 4½s, 1967	99¼	99¼	99¼
6 Alumin Co 5s, 1952	104¾	104¾	104¾
2 Am Com'with Pow 5½s, 1953	63¾	63	63¾
2 Am Com'with Pow 6s, 1940	73	73	73
15 Am G & E 5s, 2028	100¼	100¼	100⅜
6 Am G & E 5s, 2016	104¾	104½	104½
4 Am Pow & L 5s, 1947	100¼	100	100¼
6 Am Rad & St Sa, 1948	82	82	82
3 Am Roll M 5s, 1948	60	59	59
17 Appalach Gas 6s, 1945. B	104½	104½	104½
25 Appalach Gas 6s, 1936	100¾	100¼	100¾
4 Appalach Pow 5s, 1956	83¾	83¾	83¾
2 Ark Pow & Lt 5s, 1953	62	61¾	61¾
1 Asso Elec 4½s, 1953	68	67¼	68
3 Asso G & E 5½s, 1938, inv ctf	69	68¼	68
37 Asso G & E 5s, 1958	61¾	61¼	61¼
45 Asso G & E 4½s, 1949. C	84½	83½	83½
56 Asso G & E Ut 5½s, 1944. C	88¾	88¼	88¼
10 Assoc Tel Ut 5½s, 1955. A			
14 Assoc Tel & Tel 5½s, 1955	101¼	101¼	101¼
B			
5 Baldwin Loco 5½s, 1933	107¼	107¼	107¼
4 Bell Tel Can 5s, 1955. A	106¼	106¼	106½
1 Bell Tel Can 5s, 1957. B	107	107	107
2 Bell Tel Can 5s, 1960. C			
C			
1 Can Cement 5½s, 1947. A	97⅞	97⅞	97⅞
2 Can P & L 5s, 1956	99¾	99¾	99¾
5 Caterp Trac 5s, 1958. G	101	101	101
2 Cent Ill P S 5s, 1981. H	93	93	93
11 Cent Ill P S 4½s, 1967. F	100¼	100¼	100¼
11 Cent Ill P S 4½s, 1957	93½	93	93¼
6 Cent Me 4½s, 1956	72¼	72¼	72¼
20 Cent P & L 5s, 1958	66¼	66	66¼
21 Cent Pub Serv 5½s, 1949	64½	64½	64½
21 Cent St El 5½s, 1954	101¾	101¾	101¾
18 Cent St El 5s, 1948	88½	88½	88½
2 Cent Dist El 5½s, 1935. B	63¾	62¾	63¼
2 Cities Ser Gas 6s, 1952	68¼	68¼	68¼
96 Cities Ser Gas 5½s, 1942	78	78	78
3 Cities Ser Gas 5½s, 1952	106	105½	105½
3 Cities Ser Pow 5½s, 1953	94¾	94½	94¾
2 Cities Ser El Illum 5s, 1958. F	104	104	104
3 Com'with Edis 4½s, 1956. C	102¼	102¼	102¼
3 Com'with Edis 4½s, 1960. E	87¾	86	87
10 Comwealth Ed 4½s, 1956	108	108	108
20 Comwealth Ed 5s, 1957	98	98	98
20 Comm Gas & El 5½s, 1952. E	64	63¾	64
1 Cons Gas Balt 4s, 1981	104¼	104¼	104¼
3 Cons Gas Balt 4½s, 1943. A	85	84½	84½
5 Cons Gas Util 5½s, 1958	70	70	70
4 Consum Pow 4½s, 1958. A	96	96	96
86 Cont Gas & El 5s, 1942. A	97¼	96½	96½
1 Cont Sec 5s, 1952. C	102½	102½	102½
3 Crucible Steel 5s, 1940	100	100	100
7 Cudahy P 5½s, 1946			
5 Cudahy Pack 5s, 1956	100⅛	100⅛	100⅛
1 Cumberland C P & L 4½s, 1956	55	55	55
D			
5 Delaware El Pow 4½s, 1969	104	103¾	104
2 Deny & Salt Lake 5s, 1960. B	101½	101	101½
32 Detroit C Gas 5s, 1952	93	93	93
1 Det Int Bridge 6½s, 1937. A, ww	22	22	22
1 Dix Gulf Gas 5s, 1945			
1 Duquesne Gas 6s, 1945	57⅞	57⅛	57⅞
E			
38 East Util Inv 5s, 1954. A	103	103	103
3 Ed Elec Ill 5s, 1932	101¾	101¾	101¾
10 Ed Elec Ill 4s, 1950	84¾	84¾	84¾
39 Elec Pow & Lt 5s, 2030			
F			
11 Fairbanks Morse 5s, 1942	93	92½	92½
2 Fed Water 5½s, 1954	58½	58¾	58½
13 Firestone Col M 5s, 1948	87	86¼	87
7 Firestone Tire 5s, 1942	90¼	90¼	90¼
5 Fisk Rub 5½s, 1931	15¾	15¾	15¾
31 Fla Pow & Lt 5s, 1954	88¾	88½	88¾
G			
6 Gatineau Pow 5s, 1956	90¼	90¼	90½
2 Gatineau Pow 6s, 1941	85¼	84¾	84¾
10 Gen Bronze 6s, 1940	60½	60	60
1 Gen Mot Accp 5s, 1925	40	40	40
1 Gen Wat Wks 6s, 1944. B	101¾	101¼	101¾
1 Gen Wat Wks 5s, 1948	92	92	92
16 Geo Pow 5s, 1967	108¼	108¼	108¼
3 Gillette Sa, 1940	102¾	102	102¾
1 Grand Trunk 6½s, 1936	102¾	102¾	102¾
52 Gulf Oil Pa 5s, 1947	99¼	99¼	99¼
12 Gulf Oil Pa 5s, 1937	94	94	94
3 Gulf St Ut 5s, 1956. A			
10 Gulf St Ut 4½s, B, 1961	104	104	104
H			
1 Houst Lt & Pow 5s, A, 1953	105	105	105
I			
1 Idaho Pow 5s, 1947	98	97¾	97¾
66 Ill Pow & Lt 5s, 1956. C	91¾	91⅝	91⅝
1 Ill Pow & Lt 5½s, 1957	104¾	104¾	104¾
2 Ill Pow & Lt 4½s, 1953. A	103	102½	102½
8 Ill Pow & L 5½s, 1954. B	82½	82¼	82¼
10 Indiana Oil 6s, 1939	84¾	84¾	84¾
2 Indiana Serv 5s, 1950	105	104½	104½
5 Indianapolis P & L 5s, 1957. A	83¾	82	82¼
32 Insull Util Inv 6s, 1940. B	35¾	35¾	35¾
2 Intercont Pow 6s, 1948. A, ww	101½	101½	101½
1 Int Pow Sec 6½s, B, 1954	96	95½	95½
7 Inter Pow Sec 7s, 1957. E	94½	94½	94½
1 Int Pow Sec 7s, D, 1936	88¾	88¾	88¾
2 Interl Pow Sec 6½s, 1955. C	87	87	87½
5 Int Pow Sec 7s, F, 1952	86	86	86
5 Int Salt 5s, 1951	70	69¾	69¾
31 Interl Sec Am 5s, 1947	88¾	87¾	88½
11 Interl Pow 5s, 1957	70	70	70
11 Interl Pow 6s, 1952	92¼	91¾	91¾
1 Interl Pow 5s, 1958	82½	82	82½
12 Inters Pub Serv 4½s, 1956	95	95	95
2 Invest Co Sa, 1947. A, ww	98¾	98¾	98¾
4 Iowa-Nebr Lt & P 5s, 1957			
2 Iowa Pub Serv 5s, 1957	103½	103½	103½
J			
1 Jersey Cent P & L 5s, 1947, B	108⅞	108⅞	108⅞
K			
2 Kan G & E 6s, 2022. A	100¼	100¼	100¼
1 Kan Pow 5s, 1947. B	102¼	102¼	102¼
3 Kop Gas & E 5½s, 1950	99½	99¼	99¼
5 Kop Gas & C

Help Wanted—Male 38

COOK-HOUSEMAN—Colored. Employment Service Bureau, 917 15th st. nw.

ELECTRICIAN - MACHINIST — One with knowledge of elevator preferred; state ability, salary, &c. Box 76, Washington Post.

PRESSER—Experienced; must have reference; no other need apply. 1734 Conn. ave. nw.

SALESMAN—To sell gas ranges and appliances; also oil burners; no active competition on gas appliances; big field; only a producer need apply; references investigated; commission. Brown & Taylor, Charlottesville, Va.

YOUNG MEN (3)—Local office large New York concern has opening for several young men of neat appearance. Pleasant out-door work. Personal reference required. See Mr. Linihan, room 505, 1319 F st. nw.

BARBER.
White wanted. Apply in person.
702 5TH ST. NW.

MAN WITH CAR—GOOD INCOME.
Call 4 to 6 o'clock today.
Room 411, 1317 F st. nw.

STILL USE MEN (6) WHITE.
REAL SILK HOSIERY MILLS
Can place 6 men, permanently, calling on customers; start you $22.50 per week if you qualify; more as you learn; our new plan; no investment; samples free. Room 510, 1319 F st. nw.

SALESMEN WANTED.
We want 6 men to complete our selling organization; big selling campaign now on; entirely new selling plan; if you are willing to work this is your opportunity to "cash in;" has-beens and easy-chair seekers do not apply. See Mr. Green, after 2 p. m., 3d floor.
BARBER & ROSS, INC.,
11th and G sts. sts.

WANTED at once on reenforcing steel, foreman and nine rod men. Va. and Arlington Memorial Bridge. J. H. Coleman & Son.

EXPERIENCED WHITE CHAUFFEURS
WITH IDENTIFICATION CARDS. FOR DIAMOND CABS.
APPLY to MR. HIPSON, 71 K ST. NE.
DIAMOND SERVICE NO. 2.

SALESMAN WANTED
An opportunity to establish a permanent, highly remunerative business, representing Richman Brothers Clothes —all $22.50. Nationally known. Outsell all others. Many satisfied customers in your vicinity. Complete new line for Fall now ready. Write to
The Richman Brothers Co.
Cleveland, Ohio

Situations Wanted—Female 41

GIRL—Light colored, wishes afternoon work; light house work preferred. Call Line. 6427-R.

VIRGINIA LADY (widow) desires position as companion; would travel or care for one or two children. Call Alex. 977-W.

WOMAN—White; position as child's nurse; experienced; city reference. Call at 32 Eye st. nw.

WOMAN—Colored; settled; refined; as cook for small family; experienced; first-class references. Col. 3861; or write 1421 Fla. ave. nw.

PERSONS advertising for "Situations Wanted" are warned to exercise careful investigation of persons offering positions where cash deposits are required to secure employment.

Business Opportunities 44

WANTED—A man with executive ability and moderate capital can purchase interest in a rapidly growing well known retail men's clothing and furnishing business; answer, giving full details of past experience. Box 96, Washington Post.

WE HAVE BUYERS FOR
RESTAURANTS—GROCERY STORES
CONFECTIONERY STORES—ROOMING HOUSES—GASOLINE STATIONS
HENRY J. HALAM & CO.
List your business with us for immediate action. Call our representative.
SUITE 354, MUNSEY BLDG. NAT. 4738.

Business Opportunities 44

BARBER SHOP—Modern, well equipped; good business section; will accept reasonable offer. Phone Lincoln 8910.

THREE-CHAIR Barber shop near D. C. line; will sacrifice. Apply Union Barber Supply, 312 12th st. nw.

Automobile Loans 45A

CASH LOAN IMMEDIATELY
1929 to 1931 models; year to pay; lowest rates in city. See Mr. Barnes, 1729 14th nw.

Money to Loan 46

LOANS TO SALARIED EMPLOYES
Made quickly at reasonable rates. No insurance, no deposits, convenient payments.
FIDELITY PLAN CORP.
1409 L St. N.W. NAt. 6150

Real Estate Loans 47

IS YOUR 1ST, 2D OR 3D TRUST DUE? Do You Need Money?
MR. FRIEDMAN. NATL. 4519.
416 5th st. nw., Room 707.

FIRST AND SECOND TRUST LOANS.
C. F. WARING.
1416 F ST. NW. NATIONAL 9172.

Dogs, Cats, Pets and Supplies 56

JUST RECEIVED—Fox Terriers, Bostons, Eskimo and Collie puppies; also parrots, canaries, gold and tropical fishes, plant stakes, etc.
SCHMID'S EMPORIUM OF PETS.
712 12th St. NW.

Articles For Sale 60

OVERSTUFFED SUITE AND OTHER FURNITURE; VERY SPECIAL BARGAIN. PHONE CLEVELAND 1431.

Business Equipment 63

TYPEWRITERS—Current models in standard and portable machines for rent; bargains in reconditioned typewriters. L. C. Smith & Corona, Inc., 1016 15th st. nw., National 0411.

CASH REGISTERS.
2 NATIONAL CASH REGISTERS; USED. SEE MR. McGUIGGAN, 3113 14TH ST. NW.

Household Goods 69

SEWING MACHINE—White rotary electric, Martha Washington cabinet; will sacrifice for less than the unpaid balance. 800 H st. nw.

Musical Instruments 71

PIANO—Upright Weber; splendid tone; good condition; bargain, $60. 2377 Champlain st. nw., Apt. 404; Col. 3754-R.

Wanted—To Buy 79

BOOKS bought; highest prices; all kinds; any quantity. Phone Met. 5415. Pearlman's Big Book Shop, 933 G st. nw.

FURNITURE—If you want full value for your furniture, send to D. Notes, 25 years of fair dealing. Phone Dist. 8112.

I AM in immediate need of a quantity of good substantial used furniture; can pay cash. Metropolitan 3051.

GOLD, SILVER, WATCHES, DIAMONDS and old jewelry needed for our mfg. dept.
SELINGER'S Full Cash Value Paid. 818 F STREET

Country Board 82

QUIET, restful home in suburbs of Waynesboro, Va.; 4 hours' ride from Washington. Address Pleasant Hill, Waynesboro, Va.

Rooms—Furnished 85

ARIZONA HOTEL—310 C st. nw. Block off Pa. ave.; neatly furnished rooms; lobby; 3 baths on each floor; shower bath; continuous hot water; $4 week up; transients, 75c to $1.

ATTRACTIVE, cool front single and double rooms; in physician's quiet home; reasonable; every convenience. 1747 P st. nw.

B ST. NE., 506—1 room, 3d floor; use kitchenette; suitable for 1 or 2 persons; rent reasonable.

B ST. SW., 916—One pleasant, airy room, two windows, southern exposure; convenient Bureau, Agricultural; 1-car garage.

BELMONT ST. NW., 1301 — Attractive room; also small apartment; gentlemen.

BELMONT RD., 1814—Attractive, cool 2d-floor front room; quiet home; every convenience. Adams 2918.

BILTMORE ST. NW., 1932—August 1: 2 comfortable rooms; quiet home; for 3 gentlemen; garage. Columbia 4657.

CALVERT NW., 1914—Cool, redecorated, single, double rooms, 3 baths, hot-water, $4; 2 rooms, porch, housekeeping if desired, $6.

CHEVY CHASE, 5211 Conn. ave.—Cool room, next to bath; private home; every convenience; gentleman; reasonable rates. Clev. 3662.

COL. RD., 1736—Apt. 102. Large, cool, attractive room; for lady; in refined home; Protestant; privileges; $20. Col. 8099.

Rooms—Furnished 85

COL. RD., 1736 (Apt. 102)—Large, cool, attractive room for lady in refined home; Protestant; privileges; $20. Col. 8099.

COLORED—1517 You st. nw., apt. 1—Two single front rooms; next bath; plenty hot water; reasonable.

CONN. AVE., 6319—One large, cool, newly furnished room, private bath, $32.50; 2 cool adjoining rooms, single beds, semi-private bath, $32.50; gentlemen or employed couple; refs. Wisc. 3550, after 6.

DOWNTOWN, 1308 Rhode Island nw.—Newly decorated cool single and double rooms; 4 baths; continuous hot water; reasonable rates.

EYE ST. NW., 1918—Large front room with running water; 2d floor; reasonable rates. Metro. 9811.

F ST. NW., 2009—Rooms with running water; baths; convenient; near G. W. U. and Government buildings.

F ST. NW., 1744—Large, attractively furnished room, suitable for two; reasonable; meals if desired.

FACING PARK—Four rooms (2 bedrooms), bath, porch, $57.50; 3 rms., h. kpg., 1st fl., $47.50. Redecorated. 1810 Ingleside terrace nw., below 18th and Newton.

FACING ROCK CREEK PARK—2053 Park rd. 2d-floor front; clean; pleasant; unlimited hot water and phone; employed gentleman; garage. Adams 1014.

HOME—7th and K sts. nw., Apt. 61. Bright room; continuous hot water; elevator service. Call Metro. 4424.

IRVING ST. NW., 1642—Large, bright front room, 2d floor; near bath; continuous hot water.

K ST. NW., 1413—Large, double front basement room, with private bath; housekeeping if desired.

KALORAMA RD., 1867—Colonial mansion, suite or single rooms; private or semi-private bath; handsomely furnished. See to appreciate.

KANSAS AVE., 5203—Convenient to 5th and Emerson st. bus; large front room; for 1 or 2; semiprivate bath; new home; newly decorated. Georgia 1695-W.

L ST. NE., 821—Clean, cool front room; next bath; for 1 or 2; in private home; also garage; meals if wanted.

L ST. NW., 1349—Close downtown, large front room; also small room; cool and clean; refined only; reasonable.

L ST. NW., 1400—Large, bright outside rooms; gentlemen only. Phone Met. 6817.

N ST., 1816—Southern exposure; attractive double room; no steps to climb; private bath. Also 1 room, kitchenette.

NEAR DUPONT CIRCLE—Double room; twin beds; next bath; housekeeping; $15 month each. Potomac 5132.

NEWTON ST. NW., 1625—Large 2d-floor room; 5 front windows; high, cool; near churches, restaurants, shops and cars.

P ST. SE., 1933—Corner Naylor rd. and P st. Two outside rooms and porch; in owner's new home.

PARK ROAD, 1827—Cool, large house; near car; corner room; overlooking lovely garden; $20; next semiprivate bath; smaller room, $16; gentlemen. Col. 10322.

QUE ST. NW., 2217—Arrangement for group or family; private bath; or separate rooms; in refined home.

UNIVERSITY PL. NW., 2616 (14th and Fairmont)—2 rooms and bath, 3d floor; also double, with twin beds, 2d floor; good location; board if desired. Col. 4982-W.

VERY attractive rooms in private apt.; for refined person; short walk from Treasury Bldg. 1332 Mass. ave., Apt. 21.

VERMONT AVE., 1320—Comfortable room, 2d-floor front; twin beds; private lavatory, hot water, phone, parlor.

WISCONSIN AVE. NW., 3419—Large, cool 2d-floor front; adjoining bath; continuous hot water; reasonable.

410, 415 6TH ST. NW.—Furnished rooms and light housekeeping; transients accommodated; centrally located; rates by week, $3.50 up; by night, 75 cents up.

7TH ST. NE., 1020—3 rooms, first floor; sink in kitchen; also two front rooms; light housekeeping; second floor.

11TH ST. NW., 1225—Large, cool 2d-story front room; all modern improvements; garage if desired; gentleman.

15TH ST. NW., 1228—Attractive front room, suitable for couple; also single rooms; all conveniences.

16TH ST. NW., 1216—Desirable neighborhood; clean, cool, pleasant room; for 1 or 2; convenient location. Dec. 1361.

16TH ST. NW., 1846—Single room; adjoining bath; continuous hot water; also room; twin beds.

15TH ST. NW., 1402—Room, with private bath; twin beds; kitchen; nicely furnished; 2 persons; no children.

1539 EYE ST. NW.—Apt. 4. Front room; cool, airy; next bath; every convenience; reasonable.

1521 R. I. (Scott Circle)—Front, single; lovely double room adjoining bath; maid service; ice; every convenience; transients considered.

1729 P ST. NW.—Large, well-furnished 2d-floor front; 5 windows; twin or double bed; near bath; continuous hot water; $35.

18TH ST. NW., 3204—Front room; continuous hot water; quiet family; near park, cars and bus.

23D NW., 918—Near gov't offices; large front alcove; also back bay window, running water in room; owner's home; phone.

3512 10TH ST. NW.—Nicely furnished two-room housekeeping apartment; gas, electricity included; only $30 month. Adams 6232.

5121 5TH ST. NW.—Room; suitable for 1 or 2; conveniences near cars and bus. Call evenings after 6:30.

$35 MONTHLY—Free gas, elec., victrola, sew. machine, linen, dishes, etc.; two rooms, large, cool, two exposures; spacious lawn; near G. W. U., Govt. depts. Apply Un. Stor. & Tr., 820 20th nw., W. 1410. After 5:30, Clev. 2521.

THE MASSACHUSETTS, APT. 51.
1412 MASS. AVE. NW.
Nicely furnished room; next to bath.

WINDSOR HOTEL.
2125 G st. nw. Rooms, single $25, double $30 month; cool and fireproof. West 1816

BROOKLOND.
COOL ROOM, ADJOINING BATH. GARAGE. POTOMAC 2948-M.

1219 VERMONT AVE.
3rd floor; choice room, adjoining bath; continuous hot water and telephone.

MERRILL MANSIONS
—1361 Fairmont st. nw., top of hill, 14th st. car; 1 or 2 rm. suites, with or without bath; furn. complete; linen and maid service optional; day, week, month; $7, $10, $12, $15 week.

SAVE YOUR TIME.
Why spend valuable time room hunting when detailed information concerning choice rooms is on file in our office? Our service free. Washington Service Bureau, 501 Wash. Bldg., 15th & N. Y. ave.; Nat. 2315.

Rooms—Unfurnished 86

11TH ST. NE., 620—Two large rooms and bath; hot-water heat, gas and electricity furnished.

Room and Board 88

CHURCH ST. NW., 1732—Between P and Q. Room and board; for 2 gentlemen; private family; walking distance; garage; all modern improvements.

CLEAN, cool front room; for gentlemen; good meals; reasonable; on Linc. Park car line. 18 9th st. se.; Linc. 2585.

COLUMBIA RD., 1754—Attractive 2d-floor front room; continuous hot water; excellent meals; reasonable; owner's home.

CONNECTICUT AVE., 2622—Lovely double room, with 7 windows; for 1 or 2 persons; private bath; corner home; plenty shade trees; every convenience; excellent home cooking. Adams 2925.

EXCELLENT LOCATION—1337 Girard st. nw. Front room; for 1 or 2; also smaller room; semiprivate bath; good meals Col. 5268.

FAIRMONT ST. NW., 1443—Double front room; twin beds; home cooking; choice food; early breakfast; $38 to $40.

K ST., 1333—Facing park; near downtown business, theaters; lovely single, double rooms; home cooking; tourists accommodated; live downtown, save car fare.

N ST. NW., 1203—Single and double rooms; refined home, for business girls; home cooking; reasonable; also table board.

THE MANCHESTER—1426 M st. Attractive rooms; private bath; phone; maid service; with or without meals; reasonable.

VERMONT AVE., 1326—Single and double rooms, with excellent meals; for business men; near Thomas Circle; continuous ice water; plenty hot water; home atmosphere.

10TH ST. NW., 1126—Large front room; twin beds; $9 each for 2; also single front room, $10 week; home cooking. Dist. 3989.

1224 11TH ST. NW.—Nicely fur. rooms, with board; twin beds; $35 each; 6 table boarders wanted; breakfast at 8; dinner at 6.

13TH ST., 2800 (Hillcrest)—Plenty to eat; balanced meals, hot bread twice a day; $25 month or $6.50 per week.

16TH ST. NW., 1409—Nicely furnished, cool front room; twin beds; instant hot water; good meals; other vacancies.

2000 S ST.—Half block Conn. ave. Large corner room in nicely furnished home; excellent cooking. Decatur 5804.

TERRACE HALL
1445 Massachusetts Ave. NW.
Desirable single and double rooms; running water; excellent meals; spacious, cool dining room; reasonable rates.

THE EVANGELINE
1330 L ST. NW.
Residence for young women; reasonable rates; excellent service. Nat'l 7870.

Wanted—Rooms—Board 93

PROFESSIONAL MAN wishes room with desirable address. State exposures of room, if meals can be furnished and rates. Box 97, Washington Post

Automobiles for Sale 92C

BUICKS—Exceptional values in fine resale cars; large selection in body styles. Emerson & Orme, 17th and M sts. nw.

FORDS AND OTHER MAKES—Low prices; easy terms; see Mr. Redman for your next used car. Parkway Motor Co., 3040 M st. nw.; West 0161.

25 Years Ago Today

JULY 30, 1906.

Officials of the American Ice Co. entered a plea of not guilty to a charge of violating the Sherman antitrust laws.

Secretary of Agriculture Wilson returned from a ten-day trip through the West.

Joseph E. Wildman was elected president of the Bladensburg Democratic Club.

Mr. and Mrs. James W. Bean returned from a visit through the Middle West.

Auto Dealers' Select List

This select list of resale automobiles presents the best value for the money in your favorite make of car, vouched for by the dealers represented. Watch these values and save time in your search for the right car at the right price.

BEST BUYS

BUICK Two-door Standard Sedan; five wire wheels; tires excellent, and finished in a beautiful green. This car is clean as a pin and one car you can be proud to own. Our price **$865**
KEMPTON-CADILLAC CORP.
Open Evenings.
1138 Conn. Ave. Dec. 3430.

BUICK 1930 de luxe 5-passenger sedan. Fully equipped with six artillery wheels, new tires, trunk rack, fender mounts, etc. A beauty in lustrous jet black, with Pullman car comfort. Cannot be distinguished from a new car. G. M. A. C. terms. **$225**
EMERSON & ORME.
17th and M Sts. NW.

BUICK 1927, two-door Sedan. Very neat, with new tires; beautiful blue body finish with upholstery to match. In excellent condition throughout. On G. M. C. terms. **$365**
EMERSON & ORME.
17th and M Sts. NW.

CADILLAC 341 B, five-passenger Sedan, 1929. The attractive appearance of this car will please you, and is most reasonably priced.
KEMPTON-CADILLAC CORP.
Open Evenings.
1138 Conn. Ave. Dec. 3430.

CHRYSLER "72" Roadster. A beauty, with rumble seat; comfortable and flashing speed; first-class throughout; now $425. Also Chrysler "60" Roadster, with rumble seat; in excellent condition, and a bargain at **$295**
WISCONSIN MOTOR CO.
Washington's Oldest Oldsmobile Dealers.
1605 14th St. NW. North 4807.

CHRYSLER 1927 Coupe with rumble seat. One of those popular fast little cars, noted for comfort, performance and endurance. A real value. Easy terms **$395**
EMERSON & ORME.
17th and M Sts. NW.

CHRYSLER "65" Five-passenger Sedan. Handsome jet black body, complete set of slip covers, new tires all around. Powerful Silver Dome motor. Easy terms **$575**
WISCONSIN MOTOR CO.
Washington's Oldest Oldsmobile Dealers.
1605 14th St. NW. North 4807.

CHEVROLET 1929 Cabriolet. Finished in beautiful blue Duco. Practically new tires. Motor runs perfect, and it is a real buy **$325**
TREW MOTOR CO.
Dodge Distributors.
1509 14th St. NW. Decatur 1910.

CHEVROLET 1929, Standard Coupe. Beautiful blue finish; new tires. A real buy. $115 down, balance 12 months. Can be seen at
R. L. TAYLOR MOTOR CO.
Authorized Chevrolet Dealers.
1901 14th St. NW.

CHEVROLET 1930 Coach. Beautiful dark blue; seats covered; good rubber; only 14,000 miles. A real buy. $132 down. See it at
R. L. TAYLOR MOTOR CO.
Used Car Dept.
1901 14th St. NW.

CHEVROLET 4-door Sedan. Beautiful blue finish; seat covers; new tires. A-1 mechanically. Less than 14,000 miles. A real buy at $148 down.
R. L. TAYLOR MOTOR CO.
1901 14th St. NW.

DODGE 1930 Senior 6 Sedan. Six wire wheels and fully De Luxe equipped; 4-speed transmission; very low mileage; looks like new and is one of Dodge's very prettiest models. See it now at **$945**
TREW MOTOR CO.
Dodge Distributors.
1509 14th St. NW. Decatur 1910.

DODGE 1931. Eight-cylinder Sport Coupe. Just like new; 100 per cent perfect mechanically; perfect in appearance. A real buy at a liberal discount **$1,095**
TREW MOTOR CO.
Dodge Distributors.
1509 14th St. NW. Decatur 1910.

DODGE 5-passenger sedan, 1930; 8-cylinder; finished in black with green strip; this car has been exceedingly well cared for and is a bargain for **$768**
DONOHOE CHEVROLET, INC.
1620 M st. nw. Dec. 6300.

DODGE 1930 Senior 6 Landau Sedan. This car has had wonderful care by previous owner. Practically new tires; upholstery and body finish excellent. Perfect performing motor. Only **$795**
TREW MOTOR CO.
Dodge Distributors.
1509 14th St. NW. Decatur 1910.

ESSEX 1929 Challenger Coach. This car is A-1 throughout. Body finish, tires and motor O.K. See this one before buying elsewhere. Liberal terms **$345**
TREW MOTOR CO.
Dodge Distributors.
1509 14th St. NW. Decatur 1910.

FORD Sport, 2-door phaeton, 1931, with new rubber, trunk, folding windshield; only $180 down, balance monthly.
PACKARD USED CARS.
Kalorama Road at Seventeenth.
"Ask the Man Who Owns One."

ESSEX 1930 four-door Sedan. Beautiful maroon body, with upholstery protected with complete slip covers. Good tires, and the motor and performance are exceptional. Easy terms **$495**
EMERSON & ORME.
17th and M Sts. NW.

ESSEX 1928 sedan, second series, a beautiful blue duco, exceptionally fine condition throughout; rare opportunity to secure a good used car at bargain price. Terms **$225**
M'DEVITT MOTOR CO.
1419 Irving St. NW. Col. 3747.

FORD 1930 Model A Tudor Sedan. In perfect shape throughout; good tires, upholstery clean. This one is almost like new. Cash, terms or trade. Gladly demonstrate. **$390**
LOEFFLER MOTOR CO.
215 Pa. Ave. SE. Lincoln 0303.
Open Evenings and Sundays.

FORD Town Sedan, five-passenger, 1930. Finished in dark maroon; good tires; seat covers; upholstery is spotless; not a dent on car. Here is a car for a discriminating buyer to appreciate. An irresistible bargain for **$365**
SIMMONS MOTOR CO.
14th and S Sts. NW. Pot. 0052.

FORD 1929 Model A Sport Roadster. It's really a snappy little bargain, at a very reasonable price. Before you buy elsewhere, see us first. Cash, terms or trade. Demonstration upon request **$260**
LOEFFLER MOTOR CO.
215 Pa. Ave. SE. Lincoln 0303.
Open Evenings and Sundays.

GRAHAM-PAIGE 1929 five-passenger sedan. Like new in every respect, with handsome green body with cream stream line. Beautiful interior and perfect mohair upholstery. Tires practically new. A real value. Easy terms **$695**
EMERSON & ORME.
17th and M Sts. NW.

PACKARD Club Sedan, 1928. Finish is dark green; good tires; six natural wood wheels; will demonstrate. Our price **$795**
KEMPTON-CADILLAC CORP.
Open Evenings.
1138 Conn. Ave. Dec. 3430.

LA SALLE 4-passenger Victoria. Here is an inexpensive car to operate and is an irresistible bargain for **$485**
KEMPTON-CADILLAC CORP.
Open Evenings.
1138 Conn. Ave. Dec. 3430.

LINCOLN Sedan, 5 passenger; in excellent running order; good motor; good rubber and finish; priced low at
PACKARD USED CARS.
Kalorama Road at Seventeenth.
"Ask the Man Who Owns One."

LINCOLN Town Sedan; finish in a beautiful maroon color, well-fendered, tires good and motor is perfect. A bargain for **$350**
KEMPTON-CADILLAC.
Open Evenings.
1138 Conn. Ave. Dec. 3430.

OLDSMOBILE 1929 five-passenger Sedan. Lustrous jet body, new tires and a sweet motor. Roomy interior, mohair upholstery; now $575. Also a handsome 1929 Oldsmobile Sport Coupe, in tan and black, with rumble seat; very good tires and perfect throughout **$545**
WISCONSIN MOTOR CO.
Washington's Oldest Oldsmobile Dealers.
1605 14th St. NW. North 4807.

PACKARD 8 Sedan, 1929-1930 and 1931; all carry our 60-day, new-car warranty; terms and will trade your present car.
PACKARD USED CARS.
Kalorama Road at Seventeenth.
"Ask the Man Who Owns One."

PIERCE ARROW "80" four-passenger Coupe. Brand new tires; roomy interior, with complete set of slip covers. Thousands of miles unused travel in this durable car at **$295**
WISCONSIN MOTOR CO.
Washington's Oldest Oldsmobile Dealers.
1605 14th St. NW. North 4807.

PLYMOUTH 1930 Convertible coupe, rumble seat, fully equipped, a smooth running car, with original finish, like new. A car you will be proud to own. Terms **$325**
M'DEVITT MOTOR CO.
1419 Irving St. NW. Col. 3747.

STUDEBAKER 1931 Sport Roadster. Brand-new, with free wheeling; run less than 100 miles; handsome in appearance, excellent in performance. Your opportunity to secure this new car at **$895**
STANLEY H. HORNER, INC.
1015, 1111 14th St. NW. Nat. 5800.

STUDEBAKER 1929 five-passenger sport sedan. Lustrous body, with roomy interior, perfect upholstery. Completely equipped; new tires, trunk rack, wire wheels and fender mounts. Smooth running performer **$695**
EMERSON & ORME.
17th and M Sts. NW.

STUDEBAKER 8 President sedan, 5 pass., late 1928; mechanical condition perfect; finished in light green with white strip. Here is a car for a particular buyer **$695**
DONOHOE CHEVROLET, INC.
1620 M st. nw. Dec. 6300.

Trained Ad Writers will assist you with Post Classified Ads.

Automobiles for Sale 92C

"Trew Values"
Dodge Used Car Dept.

DODGE—1929 Four-door Sedan. A beauty in blue unmarred body. Complete set slip covers. New tires and in perfect order throughout .... $445.

DODGE—1929 Victory "6" Sport Roadster. Like new. Six wire wheels, fender mounts, trunk racks, top boot, breakdown windshield. Perfect throughout and a motor to give the snap and dash for this type of car. Now only... $495

ESSEX—1929 Challenger Town Sedan. Paint and appearance excellent inside and out; motor has been thoroughly checked and is ready for any test....... $425

FORD—1930 Roadster. Very neat and new in appearance. Driven very little. Practically new tires; fully equipped. Rumble seat, side wings, etc.......... $395

STUDEBAKER — 1928 Sedan. Ideal family car with roomy, full-vision body. Handsome maroon finish; perfect upholstery. Powerful motor in smooth running order $345

MORE BARGAINS

1928 Essex Coach	$195
1929 Fordor Sedan	345
1929 Graham-Paige Taxi	200
1926 Cadillac Sedan	395
1928 Nash Sedan	295
1929 Pontiac Sport Coupe	445
1928 Willys-Knight Sedan	380

TREW MOTOR CO.,
Dodge Distributors
1509 14th St. N.W. Decatur 1910.

CHRYSLER
Used Car Dept.
SPECIAL

CHRYSLER—1931 6 Roadster. New body style with "V" type radiator; just like new and the selling price is more than fair........$875

ESSEX—1928 Coupe. Rumble seat. Just completely overhauled. Good rubber.....$185

FORD—1930 Roadster. Wire wheels, trunk on rear; rumble seat; new rubber and mechanically o. k.....$365

NASH—1929 Sedan. Very clean; tires like new and motor carries our 30-day guarantee $575

NASH—1930 Advanced Six Two-door Sedan. Beautiful, comfortable car, with built-in steel trunk; 6 wire wheels, fender mounts. Perfect throughout. Practically new tires..........$750

OAKLAND—1929 Sport Roadster. New tires; paint like new; 6 wire wheels and other extras; 30-day mechanical guarantee.......$525

CHRYSLER—1928 "72" Town Sedan. A beautiful 3-window car with new tires and the paint is same as new. 30-day guarantee $485

MANY OTHERS.

H. B. Leary, Jr., & Bros.
Open Evenings and Sundays
1321-23 14th St. N.W.
North 6826

Wanted—Automotive 92L

WE BUY any make car; highest prices paid. The Auto Mart, 1318 14th st. nw.; North 8127. Open evenings and Sundays.

CASH FOR YOUR CAR
Without a doubt I pay highest prices If your car is not paid for, will pay your undue balance, give you the difference in cash. No delays. Drive to 1729 14th st. nw.
SEE MR. BARNES

Apartments—Furnished 98

IDEAL, clean, 3 rooms, private bath; modern; housekeeping; wonderful; none nicer; cheerful; reasonable; adults. 641 Md. ave. ne.

L ST. NW., 1400—Attractive 2 rooms, kitchen and bath apt. Phone Met. 6817 or Met. 4750.

MASS. AVE. NW., 1402—Ideal location; beautiful outside, 4 rooms, kitchen, bath; gas, electricity included; $75.

16TH ST. APTS.—1 r. and b. to 3 r., kit., b. and solarium; $50 to $100; elec refrig.; res. mgr.; exclusive. Pot. 4242.

THE IOWA—Downtown; 2 quiet rooms, large kitchen, bath; immediate possession; $12.00 week. Dec. 5439, Apt. 2.

1115 K ST. NW.—2 rooms, gas, electricity, steam heat, linens, dishes, silver; quiet $32.50.

$45 MONTHLY—Two cool large rooms; three exposures; free elec., gas, linen, dishes, utensils, etc.; near Government departments. Apply Union Storage & Transfer, 820 20th nw. After 5:30 p. m., Clev. 2521.

Apartments—Unfurnished 94

COLORED—Excellent opportunity; 3 bedrooms, large living room, electricity; on car line; $50. 1900 3d st. nw.

PARK RD., 1445, the Alton—2 rms., kit., din., bath with shower; free refrigeration; 24-hr. elev.; $60; will furnish.

THE BOND, 1230 N. H. ave.—2 r., k., b. with shower; free refrigeration; 24-hr. elev.; $59.50; will furnish.

3D ST. SE., 317—2 rooms, kitchen and bath; reception hall; near Congressional Library; all conveniences. Linc. 5831.

628 NORTH CAROLINA AVE. S.E.
5 rooms and bath, front........ $52.50
3153 MT. PLEASANT ST. N.W.
5 rooms and bath, front........ $60.00
GEORGE F. HANE.
1422 "F" St. N.W. Nat'l 3964.

70 RHODE ISLAND AVE. NW.
4 rooms, kitchen, bath, $55.00.
PHONE NATIONAL 1092.

THE WYOMING
2022 Columbia rd., at Conn. ave.
Reasonably priced apartments for the discriminating tenant; apts. ranging from 2 to 10 rooms; house well built; soundproof; excellent cafe; references required.

THE BAYHEAD
724 THIRD ST. NW.
1 and 2 room apts.; Frigidaire.
A REDUCTION IN RENT.
SEE RESIDENT MANAGER.

THE WOODWORTH, 1206 10th St. NW.
Electric Refrigeration.
Apts. of 3 r. and bath, $46.50 to $51.50

1440 RHODE ISLAND AVE.
Apts. of 3 r. and b. $45.00

518 H STREET NW.
Apts. of 2 rooms and bath......$32.50
Apts. of 4 rooms and bath.....$45.00
Apts. of 5 rooms and bath $50 and $55

2715 14TH STREET NW.
Apts. of 3 r. and b. ......$35 and $42.50
Apts. of 5 r. and b. ......$60 and $65

1440 COLUMBIA RD. NW.
Electric Refrigeration.
Apt. 35—3 r. and b. $47.50

1324 MONROE ST. NW.
Electric Refrigeration.
Apt. 54—4 r. and b. $60
Apts. of 5 and 6 r. and b. $75

1101 EUCLID STREET NORTHWEST.
Electric Refrigeration.
Apts. of 3 r. and b.......$50 and $52.50
Apts. of 4 r. and b. ..$52.50 and $57.50

1705 LANIER PLACE NW.
Apt. 304—4 rooms and bath....$65.00

Washington Loan & Trust Co.
900 F ST. NW. National 3440.

Apartment Values That Will Appeal to Discriminating People at
CATHEDRAL MANSIONS
3000 and 3100 Connecticut Ave.
IF you are looking for an apartment you can make look like a real home, you'll appreciate the unusually large rooms you'll find here. The convenient arrangement, the big closets—the double exposure will also appeal to you. You'll find the location ideal, too—opposite Zoological Park. Convenient to schools and churches, stores right in the building, street cars and buses at the door.
Several unfurnished apartments now available—1-2-3 rooms. Reasonable rentals, $45.00 and up. Also a few furnished apartments.
See these outstanding apartment values today.
Phone Resident Manager, Adams 4860.

Apartments—Unfurnished 94

DESIRABLE downtown apartments, three and four rooms and bath. Low rent. Inquire Zager & Salus, 920 New York ave.

THE MARCHETA
1121 New Hampshire Ave. NW.
1 room, kitchen, dinette & bath, $37.50-$45
2 rooms, kitchen, dinette & bath, 57.50- 60
24-Hour Elevator Service.
Frigidaire on House Current.
Apply Resident Manager or Phone West 0780.

The Ponce De Leon
SOUTHWEST CORNER OF CONN AVE. AND APPLETON ST. NW.
Handsomely furnished lobby, telephone-switchboard, elevator service, refrigeration, bathrooms of colored tiled. Excellent garage facilities.
3 rooms, kitchen and bath to 5 rooms, kitchen and 2 baths. Reasonable rentals. Resident Manager.

THE FORELAND
23 Second St. N.E.
1 room, kitchen and shower bath ....$42.50 & $45.00

1111 Lamont St. N.W.
1 room, kitchen and bath..$35.00
2 rooms, kitchen and bath.. 45.00

801 Butternut St. N.W.
4 rooms, bath, porch.......$55.00
5 rooms, bath, porch 67.50

410 Cedar St. N.W.
3 rooms and bath $50.00
4 rooms, bath, porch 65.00
Electric Refrigeration

Wm. H. Saunders Co., Inc.
1519 K St. N.W. District 1018

1737 NEW HAMPSHIRE AVE. N.W.
Between R & S Sts.
1 room, kitchen, dinette, bath.
3 rooms, kitchen, porch and bath.
Free Frigidaire.

THE HARFORD.
1315 Clifton St. N.W.
Apt. 33, 3 rms., kit. and bath, Pantry $63.00
Apt. 31, 4 rms., kit. and bath, Pantry $73.00
Large, airy rooms. Frigidaire free.

THE AUGUSTA,
Cor. N. Y. and N. J. Aves.
2 rms., kit. and bath $40.00
3 rms., kit. and bath......... $55.50
Frigidaire free. On 2 car lines.

2133 P ST. N.W.
Near Dupont Circle.
4 rms., kit. and bath (3d floor) $47.50
Keys with first-floor store.

STUDIO APT.
3 Riggs Court,
Rear 1516 Conn. Ave.
2 rms., kit. and bath.......... $77.50
Frigidaire. Skylight. Porch. Fireplace.

WEAVER BROS REALTORS
Washington Bldg.
Dist. 9486.

Apartments—Unfurnished 94

Corner Bedroom
4 Windows
Freshly Decorated Apartments; Elevator and Electric Refrigeration
2 rooms, kit., foyer, bath
$53 and $55
1 Room, Kitchenette, Pullman Dinette, Dress. Closet, Murphy Bed, Bath.... $38
THE EUCLID
1740 Euclid St. N.W.
(Near 18th & Columbia Rd.)
Resident Manager. ADams 7635.

High-Grade Apartments With Downtown Location at
STONELEIGH COURT
Connecticut Ave. and L Street
Several very attractive 5 and 7 room Housekeeping Apartments, now available at most reasonable rates. Also a few 2 and 3 rooms non-housekeeping suites, furnished or unfurnished. Full hotel service.
Splendid location—convenient to Government buildings and the shopping district.
Phone Resident Manager, National 2266.

Furnished or Unfurnished 95

SAVE YOUR TIME.
Why spend valuable time room hunting when detailed information concerning choice apts. is on file in our office? Our service free. Washington Service Bureau, 501 Wash. Bldg., 15th & N. Y. ave.; Nat. 2315.

Offices—Studios—For Rent 98

CHANDLER BUILDING
1427 Eye St. N.W.
In the Heart of the Financial District
Individual offices and well-arranged suites at very reasonable rentals. The secretarial telephone service will enable you to reduce your overhead. Let us explain this feature to you.
SHANNON & LUCHS, INC.
Managing Agents
1435 K St. Nat. 2345

Apartments—Unfurnished 94

We Invite Your Inspection of the Following Superior Apartments
VERY MODERATE RENTALS
DESIRABLE LOCATIONS

"CATHEDRAL MANSIONS SOUTH"
2900 Connecticut Avenue.
Spacious apartments of 2, 3 and 4 rooms and bath, with foyers and large closets. Price range, $55, $80, $90 and $125. Electric refrigeration.

"MARYLAND COURTS"
Maryland Ave. and 9th St. NE.
Convenient to Govt. Printing Office, Navy Yard, Capitol, Library. Detached corner building. Newly renovated inside and outside. Apartments of 1, 2 and 3 rooms, kitchen and bath. Elevator service. Furnished if desired. Frigidaire on house current.

"THE KNOWLTON"
2227 20th St. NW.
In Kalorama Heights.
Apartments of 2, 3 and 4 rooms, kitchen and bath; 24-hour elevator and switchboard service. General Electric Refrigerators. See resident manager. Furnished apartments if desired.

"HAMPTON COURTS"
2013 New Hampshire Avenue.
Exceptionally fine location. Just off 16th st., on broad avenue; 1 room and bath; 1, 2 and 3 rooms, kitchen and bath. Frigidaire on house current. Furnished apartments if desired.

"THE LINDBERGH"
200 Massachusetts Avenue.
Convenient Location.
1 and 2 rooms, kitchenettes, dinettes and baths, showers, Frigidaire on house current. Resident manager; 24-hour elevator and switchboard service.

"THE PRESIDENTIAL"
Corner 16th and L Sts. NW.
Apartments of 3 rooms, kit., and bath and 5 rooms and 2 baths; 24-hour service. For inspection see resident manager.

"THE MONTEREY"
Cor. Conn. Ave. and Porter St.
Now is the time for an apartment with a PORCH.
Attractive apartments, exclusive neighborhood, corner building, elevator. Frigidaire on house current. 2 and 3 rooms, kitchen and bath. See resident manager.

"PELHAM COURTS"
2115 P St. NW.
One square from Dupont Circle; convenient to downtown.
2 rooms, kitchen and bath; 3 rooms, kitchen and bath. Frigidaire on house current.

"DORSTAN HALL"
4800 Georgia Ave.
Living room, bedroom, kitchen, dinette, bath and reception hall. Large porch. Frigidaire. Resident manager.

"6645 GEORGIA AVE."
Near Walter Reed Hospital.
1 and 2 rooms, kitchen and bath.......$40.00 and $50.00
3 rooms, kitchen and bath...$65.00
Nice, airy building. All outside rooms. Frigidaire on house currnet.

"THE PREMIER"
718 18th St. NW.
Convenient to Govt. Depts. Electric refrigeration; 24-hour elevator service.
1 room and bath............$30.00
2 rooms, kitchen and bath..$55.00

"THE WIMBLEDON"
21 6th St. NE.
½ Square from East Capitol St.
4 and 5 rooms and bath; $42.50, $52.50, $57.50. General Electric refrigeration. Resident manager.

"1321 EUCLID ST."
Near Central High School.
3 rooms, kit., bath, $52.50 and $56.50. Some apts. have porches. Apts. newly decorated. Electric refrigeration.

"1420 CHAPIN ST."
Delightful apartment, 2 rooms, kitchen and bath and shower. Corner apt. Electric refrigeration on house current. See resident manager.

"3618 CONN. AVE."
2 rooms, kitchen and bath (exceptionally large rooms....$55.00
3 rooms, kitchen and bath...$70.00
Frigidaire on house current. Resident manager.

"1138-40 CONN. AVE."
Opposite Mayflower Hotel.
Suitable for business and residence. 3 rooms, kitchen and bath, $52.50 and $55.00.

"THE MISSISSIPPI"
1436 W St. NW.
4 and 5 rooms, bath, $45 and $50. Exceptionally large rooms, outside, newly renovated.

"2535 13TH ST. N.W."
½ block from Central High School.
2 rooms, kitchen and bath...$52.50
Frigidaire on house current. Resident manager.

"1422 MASS. AVE."
Downtown Location.
5 exceptionally large rooms and bath, newly renovated.

"1321 FAIRMONT ST. N.W."
2 rooms, kitchen and bath...$51.50
Electric refrigeration. Resident manager.

"3126 16TH ST."
2 rooms, kitchen and bath; Frigidaire on house current; $50.50.

"3616 CONN. AVE."
1 room, k. and b., $40. Frigidaire on house current; dressing closets.

"1220 N ST. N.W."
1 room, dining alcove, kitchen and bath; Electrolux; $36.50 to $41.50.

"4602 14TH ST."
6 rooms, bath and porch....$60.00

BRIGHTWOOD COURTS.
5320 8th St. N.W.
1 room, kitchen and bath ... $40
Frigidaire.

H. G. Smithy Co.
1418 Eye St. Nat'l 5904

Offices—Studios—For Rent 98

OFFICE SPACE—In city's most modern office building; centrally located; lessee willing to sublet their space at great sacrifice. Write Box 89, Washington Post, for appointment.

ALBEE BUILDING
Cor. 15th & G Sts.
Opposite the Treasury.
A WIDE variety of suites and single rooms at very moderate rentals. Some of the unusual features are: Complete 24-hour service. Vaults in every room. Lavatory with hot, cold and ice water in every room. Western Union and Postal Telegraph call service.
SHANNON & LUCHS, Inc.
Managing Agents
1435 K St. Nat. 2345

Homes—Rent—Unfurnished 100

CHEVY CHASE, D. C., for rent; made over new brick bungalow, 6 rms. ba., garage; $85. Also 4 bedrm. residence; 2 baths, garage, $115. Fulton R. Gordon, Peoples Ins. Bldg. Dist. 5231, Eve., Clev. 1792.

14TH ST. AND COLUMBIA RD. NW.
20 rooms, 8 baths; a. m. i., $225.
13TH AND FAIRMONT STS. NW.
7 rooms, bath; h.-w. h., elec.; porch; $65.
PHONE NATIONAL 1092.

Business, Investment Property 109

TWO-FAMILY FLAT
$7,000
Located in good rental section. Both flats now rented to WHITE tenants at moderate rentals. Tenants furnish own heat. In perfect condition. Easy terms if desired.
SHANNON & LUCHS, INC.,
1435 K St. N.W. Nat. 2345.

Homes for Sale 110

NEAR MASS. AVE. HEIGHTS
For only $500 cash and easy terms you can buy a 4-bedroom brick home at one of the highest points in the city, overlooking the Potomac River. Less than 2 blocks from car and bus lines, stores and all conveniences.
House has 2 large porches, garage and Frigidaire.
NATL. 8744.
EVENINGS, COL. 1440.

4-Bedroom, 2-Bath
COLONIAL HOME
Chevy Chase, Md.
$13,500
Well located on a fine large lot, WITH SHADE TREES, only two squares from Conn. ave., near the Chevy Chase Club. Charmingly designed with seven rooms and sun parlor, hardwood floors, open fireplace; garage on the rear; everything just redecorated and in excellent condition. Well financed, with reasonable terms to responsible purchaser. We invite your inspection.
SHANNON & LUCHS, INC.
1435 K St. N.W Nat. 2345.

Corner Detached House
MASSACHUSETTS AVE. SECTION
Near National Cathedral
3 Bedrooms—2 Baths
Large Closets
2-Car Garage
$16,500
W. C. & A. N. Miller
1119 17th St. Decatur 0610.

WEST CHEVY CHASE
$8,950
Exceptionally well located, semi-detached home, stone and stucco construction, six large rooms, English casement windows, attractively decorated throughout, completely appointed, built-in tub with shower, instantaneous gas heater, oak floors throughout, built-in garage.

LYON PARK, VA.
$5,950
Attractive bungalow; 5 rooms, bath; good lot; excellent condition throughout; well located in wooded section, 2 blocks from stores, cars and bus line; reasonable terms.

For appointment to inspect
CALL NATIONAL 5833

Facing Beautiful Grounds of National Cathedral
$16,500
In one of the oldest and most exclusive of Washington's home developments. A brick dwelling containing 4 BEDROOMS, bath and additional lavatory; GAS HEAT AND ELECTRIC REFRIGERATION. Built-in garage and many additional features of an interesting nature. The price is low.

Near Attractive Grounds of Walter Reed Reservation
Detached All-Brick Home
Under $13,000
There is splendid value in this fine home facing wide paved street. Three large bedrooms AND 2 COMPLETE BATHS. Excellent closet space, large attic, living room 24.4x14 with fireplace; large, bright dining room, model kitchen with outside pantry, spacious breakfast room. House is particularly well built and at this time purchaser may select decorations and fixtures. Wide covered concrete front porch with brick pillars. Many special features that will appeal to careful buyer.
BOSS & PHELPS
1417 K St. Realtors. National 9300.

CHEVY CHASE, MD.
Very Attractice Lot
Beautifully Landscaped
Large Shade Trees
3 Bedrooms
Oil Burner
$16,750
W. C. & A. N. Miller
1119 17th St. Decatur 0610.

Lots for Sale 113

CEMETERY SITE for sale; permit guaranteed, generously financed. Fulton R. Gordon, Peoples Ins. Bldg. Dist. 5231.

Suburban for Sale 114

GENTLEMAN'S country home; on Lee Highway, Falls Church vicinity; 6 acres of ground, with 9-room residence; unusually large and attractive living room, with fireplace, hardwood floors, large porches; nice lawn, with ample shade; very low price. R. M. De Shazo, 419 Bond Bldg.; Natl. 3934. Falls Ch. 167.

LITTLE COTTAGE and large lot; white subdiv., Md.; elec.; bus service; bargain, $1,600. Phone Adams 8558 after 6.

5-ROOM-AND BATH semibungalow; garage; lot 50x200; shade and fruit trees, garden, &c.; Md. subdiv.; only $3,500; terms. Phone Adams 8558 after 6 or write Owner, 3656 Warder st. nw., D. C.

Post Classified Ads are easy to read and easy to find.

BONDHOLDER JOINS WARDMAN PROPERTY FORECLOSURE SUIT

Torgeson Charges Halsey, Stuart Holds $1,100,000 From Corporation.

ACCOUNTING OF FUNDS ASKED BY INTERVENOR

Asserts Present Receivers of Corporation Should Be Removed.

Intervening in the suit of the Central Hanover Bank & Trust Co. to force foreclosure of a $16,000,000 bond issue secured on ten local Wardman properties, Alfred C. Torgeson, a bondholder, yesterday petitioned the District Supreme Court to make Halsey, Stuart & Co. and Hambleton & Co. parties defendant. He asked that present receivers for Wardman Real Estate Properties, Inc., be removed.

Mr. Torgeson, who said he owns $24,000 of the company's bonds, requested that the two New York investment houses be required to make an accounting of the money coming into their hands from the sale of the corporation's bonds.

Charges Million Withheld.

He charged that on foundation of the old Wardman Construction Co., Inc., allegedly "insolvent and without any credit in the city of Washington," a financial structure of more than $18,000,000 was reared, through corporations set up to reorganize and refinance the old company.

The petitioner charged that Halsey, Stuart & Co. received and withheld from Wardman Real Estate Properties, Inc., one of the new companies, $1,100,000, in connection with the sale of bonds, and he asked that this be paid over.

Receivers Held Disqualified.

Removal of receivers for Wardman Real Estate Properties, Inc., Joseph P. Tumulty, Thomas D. Carson and Julius I. Peyser, alleging they are friendly to the New York banking interests, was asked in an amended bill filed last week by Leslie M. Shaw, former Secretary of the Treasury in the Roosevelt administration. Mr. Shaw's amendment was to a suit filed July 2, and dismissed eight days later.

In Mr. Torgeson's petition, filed yesterday through Attorneys Carlin & Carlin, George Gordon Battle, Leslie C. Garnett and Jerome Simmons, it was held the present receivers are disqualified because "they were selected by agreement" with the two New York banking houses, Naming of attorneys for Halsey, Stuart & Co. as counsel for the receivers also was criticized.

18 Physicians Given Licenses to Practice

Eighteen physicians were issued licenses yesterday to practice in the District after having passed an examination before the District Commission on the Licensing and Practice of the Healing Arts.

The physicians are Julius Daniel Damien, Joseph Dessoff, Benjamin Golden, Edward Stanton Crisp, Spencer Vincent Meade, Jerome John Krick, John Richard Cavanagh, Weston Bruner, jr., William Howard Paine, William Shambaugh Detwiler, Raymond Charles Kirchner, Thomas William Mattingly, Aaron S. Schwartzman, William Cecil Goines, Saul Schwartzbach, John Manley Orem, Samuel Lester Tabb and Alma Jane Speer.

Rites Tomorrow For Walter Smith

Secretary to "Uncle Joe" Cannon to Be Buried in This City.

Walter Le Roy Smith, civic leader, broker and former secretary to "Uncle Joe" Cannon, who died Tuesday at his home in Winter Haven, Fla., will be buried tomorrow afternoon in Rock Creek Cemetery following funeral services from the home of his wife's sister, Mrs. William T. Betts, 4911 Forty-sixth street northwest, at 2 o'clock.

Mr. Smith apparently was poisoned by the fumes of insect powder which had been placed in his house while he was staying here with his family. He left about ten days ago for Florida on a business trip. Prior to that time, he had been visiting at his sister-in-law's home for about seven weeks.

Besides his wife, he is survived by a son, Walter Le Roy Smith, jr., 16, and a daughter, Betsy, 11. Both are attending a summer camp in West Virginia.

RITES FOR T. I. TRUNDLE.

Service for Stage Union Leader Will Be Held Tomorrow.

Funeral service for Thomas I. Trundle, 54, 3511 T street northwest, business agent of the International Alliance of Theatrical Stage Employes, who died at his home Tuesday night after a short illness, will be at his late residence tomorrow afternoon at 2 o'clock, followed by cremation at Joseph Lee's funeral parlors.

Mr. Trundle had been connected with theaters here all his life and was descended from a famous backstage family. Besides his widow he is survived by two sons, Darrell and Kenneth, and two daughters, Kathryn and Margaret.

RITES FOR F. G. WRENN.

Funeral Will Be Tomorrow; Interment in Rock Creek Cemetery.

Frank Gale Wrenn, 55, 411 Quincy street northwest, a lifelong resident of Washington, died yesterday morning at his residence after a short illness.

Mr. Wrenn had been connected with Mayer & Co. the last nine years and previous to that time had been a buyer for Julius Lansburgh's furniture store, with which he had been connected 27 years. Besides his wife, he is survived by a son, Frank, and a daughter, Isobelle.

Funeral service will be at the residence tomorrow morning at 11 o'clock, followed by interment in Rock Creek Cemetery.

DOLL SHOW HONOR WINNERS

Ted Johnson, Post Staff Photographer.

Close competition was seen among the hundred entrants at the doll show held at the Georgetown Playgrounds yesterday. Prize winners, left to right, seated—Marion Davis, 7 years old, of 3320 P street northwest, first; Elizabeth Lanham, 11, of 3310 P street northwest, second, and Doris Bowman, 6, of 1608 Wisconsin avenue northwest. Left to right, standing, those who received honorable mention—Mary Larrish, 9, of 1566 Wisconsin avenue northwest; Christine Golden, 10, of 1244 Thirty-sixth street northwest, and Rosemary Gavin, 5, of 1537 Thirty-third street northwest.

E STREET EXTENSION WILL TAKE 3 WEEKS

District Workers Plug Ears From Noise Made by Steam Shovel.

Employes of the District Building, especially those with offices fronting toward Pennsylvania avenue, held their hands to their ears yesterday as a steam shovel tore away the lawn for the extension of E street. Officials who attempted to carry on a conversation were forced to shout at times to be heard.

The work is proceeding rapidly, however, and the street will be completed within three weeks, according to Capt. H. C. Whitehurst, chief engineer of the highway department. While the opinion has been freely expressed that the street will seriously mar the appearance of the District Building, Capt. Whitehurst believes that the layout will look well when completed.

Both of the driveway entrances from Pennsylvania avenue will be paved and the pavement at the foot of the front steps will be extended 14 feet to the street. The thoroughfare will not cause any of the trees or shrubbery to be torn down, nor will it interfere with the sidewalk fringing Pennsylvania avenue.

Between Fifteenth and Thirteenth-and-One-half streets, E street will be 86 feet wide and will carry two-way traffic. Between Thirteenth-and-One-half street and Pennsylvania avenue it will be widened at present to only 38 feet and will carry only east-bound traffic.

Fifteenth street is being widened to 70 feet between Pennsylvania avenue and Constitution avenue, and the west side of Fourteenth street is being repaired but not widened.

Radio Will Feature Return of "Envoys"

Capital Boy and Girl Are to Appear on Columbia Program Monday.

The return of America's "Envoys of Friendship" will be celebrated in a special program over the Columbia Broadcasting System next Monday from 3 to 3:30 p. m. (E. S. T.).

Dorothy Skirm and Thomas J. Hayes, whose essays on the typical American girl and boy won them the right to represent the Nation's Capital on a trip of good will to England and France, will tell of the adventures of the party of eleven girls and boys while abroad.

The program, which takes the place for the day of Columbia's weekly broadcast of music by the United States Army Band, will open with the band playing the music of the three nations. Col. James A. Moss, president general of the United States Flag Association, which sponsored the essay contest and good will tour, will introduce the youthful speakers, and Hayes will, after speaking himself, present Miss Skirm. Each of the essayists is 17 years old.

GREENLEAF SCHOOL FIGHT TO CONTINUE

Southwest Citizens Seek to Prevent Building's Use for Colored.

Fight of residents of the southwest section to prevent Greenleaf School from being turned over to colored students will be continued until every possible argument against the proposal has been exhausted, it was learned yesterday from Mrs. Clara Neligh, secretary of Neighborhood House.

Representatives of the Southwest will submit to school authorities tomorrow a report showing results of a census of white school children in the section. Figures will show there are enough white children in the section to warrant retention of the Greenleaf School, it was said.

The figures will be compared with others assembled by school statisticians. School officials have contended there are more colored children in the section than white.

Tomorrow was set last June by the Board of Education as the date on which final consideration would be given the transfer. A complication has arisen through the fact that the majority of board members are out of the city, preventing a quorum.

Southwest residents will ask that board members be allowed to vote on the matter by mail. Otherwise they will approach the proposed transfer from another angle, they said. The nature of this alternative strategy will not be revealed until it is made known what school authorities intend to do about the matter.

Vacant Triangle Areas To Be Open for Parking

The acute parking situation downtown has prompted the Treasury Department to lease temporarily some of the areas which are sites for new buildings in the Federal program. It was announced yesterday that bids to operate the two squares bounded by Twelfth and Thirteenth streets, Constitution avenue and C streets will be accepted until 2 o'clock tomorrow afternoon by Frank A. Birgfeld, chief clerk of the Treasury.

This area, whose squares are separated by Ohio avenue, is the first which will be made available for parking. It is likely that the next site will be that on which the new Department of Justice Building will be erected. It is bounded by Ninth and Tenth streets, Constitution and Pennsylvania avenues.

Concord Club Property Is Bought by District

One of the few remaining pre-Volstead bars was acquired yesterday by the District Commissioners when they purchased the property of the old Concord Club at 314 C street.

The club, effected through the merger of fourteen German societies, contains bowling alleys, an auditorium and a bar. It is four stories high. The sale price was $42,000. The club will be torn down to make way for the Municipal Center development.

POLICE TO ABANDON WARRANTLESS RAIDS AGAINST GAMBLERS

Chief of Police Also Decrees Inquiry Into Conflicts of Testimony.

COURT CONSIDERATION DENIED SLEUTHS' WORK

'Four Horsemen' Gathered Evidence While Looking 'For a Couple of Fellows.'

Headquarters detectives henceforth will conduct gambling raids only under the sanction of duly sworn warrants. This policy was put in force yesterday after Maj. Henry G. Pratt directed an investigation into the reasons for conflicting testimony given by headquarters detectives in a warrantless raid case which collapsed in Police Court.

Immediately after the case—one of those made by the "Four Horsemen" in the search for a "couple of fellows" who might be involved in the El Salvadorean Legation liquor robbery—District Attorney Leo A. Rover communicated with the Police Department head asking him to inquire into the handling of the case by the sleuths.

Defendants Cleared.

Detective Sergts. Arthur Pihelly, O. W. Mansfield, Howard Ogle and Larry O'Dea, the well-known quartet of "horsemen," made the raid on an alleged downtown gambling establishment, arresting Louis Palumbo and William Baroni. A directed verdict of not guilty was rendered for the former defendant, while the latter was acquitted by jury verdict.

Inspector Frank S. W. Burke, chief of the Detective Bureau, to whom Maj. Pratt assigned investigation of the matter, announced the discontinuance of the warrantless raids. Commenting on the new policy, Inspector Burke said:

"It may be effective to break down the doors of gambling houses, but cases made in this manner don't stand up in court."

Four Cases Postponed.

The detectives, whose contradictory testimony is said to have brought about the negative denouement of the raid cases, were instructed by Inspector Burke to submit statements to him with regard to the matter.

Another result of the collapse of the case against Baroni and Palumbo was seen when four gambling cases, scheduled for trial yesterday, involving warrantless raids by headquarters police, were ordered postponed until August 4 by the district attorney's office.

Cases postponed yesterday involve Jake Ehrlich and Joseph Sullivan, arrested at 500 Tenth street northwest; Frank G. Davis and Joseph Lewis, arrested at 518 Tenth street northwest; Morgan G. Wilson, arrested at 702 Ninth street northwest, and Gustave B. Reinhardt, arrested at 1230 H street northwest.

Heights Stores Close For Merchants' Picnic

Closing their stores at noon to celebrate the event, members of the Columbia Heights Business Men's Association will hold their fifth annual outing today. With their families they will go to Chapel Point by auto, the motorcade forming at Fourteenth street and Park road at 11 a. m.

George A. Ford is chairman of the committee on arrangements, assisted by John E. Burgett, William Diamer, H. C. Phillips, C. E. Lavigne, J. Ramsey Maxwell, W. B. Young, M. D. Meyerson, F. K. MacDonald, jr., and Henry G. Slaughter. Barnum A. Levitan is president of the association.

EXTORTION CHARGED TO TWO POLICEMEN IN LIQUOR DEALINGS

Hospidor and Gore Arrested as Recipients of $10 in Marked Bills.

MEN CAPTURED IN TRAP SPRUNG BY INSPECTORS

Police Court Hearing to Be Followed by Facing Trial Board.

Two Fourth Precinct policemen were at liberty late yesterday on $1,500 cash bond as a result of their arrest and suspension on charges of extortion and blackmail in connection with alleged "protection" of liquor law violators. The accused policemen, Privates F. J. Hospidor and E. W. Gore, were arrested by Lieut. O. J. Letterman, Sergt. R. C. Speith and Sergt. E. W. Reed, night inspectors, who had been assigned to run down rumors of purported extortional activities.

Inspector Set Trap.

The men were caught after a trap was set for them by the trio of night inspectors, who had arranged with Frank Adams, 720 First street southwest, to assist. The inspectors said they were in hiding at the First street address when Hospidor and Gore drove up in the former's car. Adams asked the pair to come in the house, but they refused the invitation and left, returning a few minutes later. They then accepted $10 in marked bills, according to Lieut. Letterman, from Adams.

At this point Sergt. Speith leaped on the running board of Hospidor's car and informed him he was under arrest. Hospidor, however, threw the car into gear and started away, but halted the machine when Speith produced his service revolver and leveled it at him.

Bills Thrown in Street.

Gore, according to Lieut. Letterman, had thrown the marked bills into the street, but the night inspector said he found these after a short search and they were being held as evidence against the policemen, who were immediately ordered suspended by Maj. Henry G. Pratt after being booked on the extortion and blackmail charges at the Fourth Precinct.

It is expected that the accused men will be arraigned in Police Court this morning for a preliminary hearing on the extortion charges. Later they will face a police trial board.

Hospidor is 34 years old and lives at 636 Alabama avenue southeast. Gore is 37 years old and lives at 229 Longfellow street northwest. Both have been members of the force for a number of years.

Two Men Are Accused In Attack Upon Woman

Franklin T. Wingate, 21, last night was charged with criminal assault and John D. Sweetman, 22, with assault in connection with the attack on Margaret Hyson, 23, at Half and M street southwest Monday night. The men were arrested Tuesday.

1,000 Members Plan Sodality Union Cruise

One thousand members of the Sodality Union will cruise to Chapel Point today on the Wilson Line steamer, City of Washington, for their annual outing. The program includes a pilgrimage to St. Ignatius Church near the point, the oldest church in this section, where the Rev. Hugh A. Dalton, S. J., will pronounce benediction, and songs will be sung by the Union Chorus.

ACCUSED IN LIQUOR GRAFT

Accused of accepting protection money so that liquor arrests might be forestalled, F. J. Hospidor, left, and E. W. Gore, Fourth Precinct policemen, have been suspended and are facing trial on extortion charges.

HOTEL MAYFLOWER RECEIVERS NAMED

Smith, Kenyon and Holland Told by Court to Operate Big Hostelry.

John Lewis Smith, J. Miller Kenyon and Rush L. Holland yesterday were named receivers for the Mayflower Hotel Co. and the Mayflower Hotels Corporation of America, in an order signed by Justice Peyton Gordon, in the District Supreme Court.

Immediately after the appointment, which followed a memorandum opinion handed down by Justice Gordon the day before, Attorneys William E. Leahy, William J. Hughes, jr., and Edmund M. Toland noted an appeal from the receivership.

Mr. Smith and Mr. Kenyon are former presidents of the District Bar Association, and Mr. Holland was formerly an assistant United States Attorney General. Directed to operate the property as a going concern, they will take over active management of the hotel.

Justice Gordon signed formal orders overruling motion of the two companies to dismiss receivership proceedings, and removing Charles C. Moore, former American Bond & Mortgage Co. official, as trustee under the second mortgage.

Attorneys for Mr. Moore also noted an appeal from his removal as trustee. No one was named to act in his stead. Justice Gordon fixed the receivers' bond at $100,000.

$50,000 Heart Balm Asked of Wallis

J. W. Seeger Says Restaurant Man Alienated Wife's Affections.

Charging his home had been broken up by Edmund C. Wallis, 3140 Nineteenth street northwest, owner of the Wallis Cafe, John W. Seeger, 1418 Spring road northwest, yesterday entered suit for $50,000 against Wallis in the District Supreme Court.

Through Attorneys Darr, Darr & Espey, and George Monk, the plaintiff accused the restaurant operator of "enticing" his wife, Florence Gertrude Seeger, a waitress at the Wallis Cafe, from his society.

He charged that since June, 1929, the defendant has continuously sought the company of his wife, showering gifts upon her, with the result that his "home had been broken up, it has been made desolate and ruined, and his wife's affections for him have been alienated." He said that Mrs. Seeger, who was married to him in October, 1917, refuses to live with him as a result of the defendant's attentions. Mr. Wallis was charged with "contriving and intending to injure the plaintiff."

COMMERCE HOME TO BE OPEN JAN. 1

Moving of Departments to Huge Structure Will Take 60 Days.

The new Department of Commerce Building, the Capital's largest office structure and one of the largest in the world, will be occupied January 1.

Malcolm Kerlin, executive assistant to Secretary Lamont, made the announcement yesterday. Every section of the department, except the Bureaus of Standards and the Census, will be moved into the mammoth building at the beginning of 1932. The structure is now more than 90 per cent completed.

Lieut. Col. U. S. Grant 3d, director of public buildings and public parks, will supervise moving the equipment now housed in widely separated bureaus. This task in itself is expected to require 60 days.

Employes numbering 4,500 in the Bureaus of Aeronautics, Radio, Foreign and Domestic Commerce, Fisheries, Lighthouse, Coast and Geodetic Survey, Steamboat Inspection, Navigation, Patent Office and Mines will make the building their working headquarters.

The Census Bureau will not be affected immediately because of the large number of temporary employes now engaged in tabulating 1930 statistics. The transfer will be made when that bureau returns to a permanent employe basis, probably not before the latter part of 1932.

One of the features of the building, which is 1,050 feet long, 325 feet broad and 7 stories in height, is a conference room which will accommodate 1,000 persons.

The Bureau of Fisheries already is making preparations to occupy its section of the departmental building. It is expected that the aquarium which it will place on exhibit will accomplish much toward making the Commerce Department's central headquarters one of the Capital's outstanding show places.

Appeal to Reinstate Policeman Is Failure

Despite appeal for clemency from two members of the House of Representatives, the District Commissioners yesterday upheld the verdict of the Police Trial Board and ordered W. H. Banning, a private of the Third Precinct, dismissed from the force.

Banning had been found guilty of being intoxicated while on duty and leaving his beat. Representatives Charles Adkins of Illinois, and William P. Cole jr., of Maryland, called attention to the fact that the policeman had a dependent wife and two children.

Vacant House Yields Whisky.

Entering yesterday 69 O street northwest, a vacant house, Second Precinct Detectives H. Rinke and R. S. Bryant found 230 half-gallons of white whisky.

C.M.T.C. MEMBERS ARE GIVEN AWARDS IN FINAL EXERCISES

District, Virginia, Maryland Men End Encampment at Fort Eustis.

COL. MILLER ADDRESSES MEN AFTER LAST PARADE

Col. Van Voorhis Makes Presentations in Reward for Excellence.

Bringing to a close the intensive training period of the Citizens' Military Training Camp at Fort Eustis, Va., exercises were held yesterday, and scholarships, medals and trophies were awarded to various candidates for outstanding work during the encampment. The camp was comprised of men from the District of Columbia, Virginia and Maryland.

The awards were presented by Col. Daniel Van Voorhis, commanding officer of the mechanized unit at the fort. Following the ceremonies, the men formed into companies on the parade grounds for their final review. Col. C. H. Miller, of the Thirty-fourth Infantry, addressed the men following the regimental parade, officially closing the encampment.

A phase of Army activity which can only be seen at the Virginia fort was one of the features holding the interest of cadets who spent their training period there. The post is the home station of the United States Mechanized Force, and much of the men's time was spent watching this unit in action. Daily demonstrations were given showing how the Army used its armored cars, tanks, self-propelled guns and tractor-drawn artillery.

Members Given Awards.

Members of the encampment presented with awards follow:

John A. B. Baker, of Virginia, was presented a gold medal as the outstanding candidate in the advanced course.

Bronze medals, presented by the Citizens Military Camps Association for excellent work during the encampment were won by John A. B. Baker, Ollie T. Ayers, jr., Harold A. Messersmith, Elbert Harris, David R. Book and Charles C. Cosby, jr., of Virginia; William R. Spates and John A. Livingston, of the District of Columbia, and John M. Banks and Theodore H. Arbia, of Maryland.

Scholarships to the Virginia Military Institute at Lexington, Va., were awarded to Ollie T. Ayers, of Portsmouth, Va.; Maxwell S. Foster, of Mathews, Va., and John A. B. Baker, of Richmond, Va., while Robley R. Stearnes, of Dublin, Va.; Theodore A. Dunning, of Suffolk, Va.; Christopher W. Law, of Evington, Va.; Mark D. Woodward, of 1821 Kilbourne place northwest, Washington; Hugh T. Jones, of Dinwiddie, Va., and Julian D. Duncan, of Portsmouth, Va., were given scholarships to William and Mary College, at Williamsburg, Va.

Scholarships Presented.

Scholarships awarded to the Danville Military Institute at Danville, Va., were won by Walter R. Ward, of 2920 Ontario road northwest, Washington; Maurice S. Carmine, of West Point, Va., and Chauncey Brooks, jr., of Charlotte Hall, Md. Louis P. Bohraus, of Alexandria, Va., and Edgar R. Brooks, of Baltimore, Md., were given scholarships to Hampden-Sidney College, at Hampden Sidney, Va.

Gold medals for excellence in citizenship training were awarded to Bryant A. Long, Victor C. Burnett, Christopher W. Law, Alexander S. Hall, Ernest W. H. Pade, William M. Connor, jr., Eugene G. McAbee, Charles E. Forrest, jr., Sterling M. Farley, Louis Krapin, Thomas V. Williamson, jr., and John B. Brady.

Edwin C. Peters, of Fort Blackmore, Va., was given a medal as the best regimental pistol shot, while awards for company high scores in pistol matches were won by Wilson A. Lansford, of Bethesda, Md.; Carl G. Koellner, of Baltimore, Md.; Edwin C. Peters, of Fort Blackmore, Va.; John S. Williams of North Garden, Va.; John B. Baker, of Richmond, Va., and Mark D. Woodward, of Washington.

For High Score With Rifle.

The regimental award for high score with a rifle was presented to David R. Book. Company medals for high score with a rifle were won by W. J. Moran and Thomas M. Canavan, of Maryland; George S. Farrell, Charles R. Beasley and David R. Book, of Virginia, and Frank C. Daniel, of the District.

Prizes for expert marksmanship with a rifle in the basic course of the training were won by Warwick G. Wyatt, Stedson A. Linkhous, Berkley G. Henderson, Frederick G. Tanner, and William C. Catter, of Virginia, and Donald L. Frome, of Maryland.

Thomas W Evans, of Virginia, was the winner of the regimental machine gun matches, and awards for high score in the company machine gun matches were given to Emory M. Hollar, Elbert Harris, Louis Krapin and Henry G. Taylor, of Virginia; Walter W. McCoy, of Maryland, and Alexander P. Gordon, of the District of Columbia.

Hosiery Transaction Leads to Man's Arrest

Michael Allen, 1219 K street northwest, was arrested by Second Precinct detectives yesterday on a charge of false pretenses after Mrs. Theresa Dunn, of the same address, told the police that he had represented himself as a hosiery salesman on July 3 and obtained a $5 deposit.

Mrs. Dunn complained that she had not received the merchandise ordered and, on communicating with the company Allen said he represented, learned that the man was not known there, she said.

THE ONCE OVER

By H. I. PHILLIPS

The Story of an Interview With Capt. Frank Hawks.

I WAS sent out to interview Capt. Hawks. Hawks had been last seen (ten minutes before) at his hotel. I hurried to the hotel. He was not in. There was a note on the table. It read: "Gone to Canada. Back in ten minutes."

* * * *

I waited. He got back in 8 minutes 5 and 4-5 seconds. I told him I wanted to interview him. He said all right. He kept pacing about the room. I asked what made him so uneasy. He said "I hate hotel rooms; you can't get them off the ground."

* * * *

I said I wanted the story of his life. He asked to be excused a minute. In about 30 seconds he phoned me from Chicago and asked if I would postpone the interview. I said no. He apologized and came right back, setting a new world record for the distance.

* * * *

"Hello," I said, as he entered. "I'm sorry I was gone so long," he said.

"That's all right. A couple of minutes are nothing in my life."

* * * *

THEN we got down to the interview. He asked what I wanted to know. I said he was the most colorful airman in the world and would begin by asking where he first took up flying.

I consulted my notes and waited for a reply. There was no answer. I looked up and found myself alone again. I was pretty peeved. I phoned the desk clerk. While I was talking he crashed in through the window.

"Where have you been?" I asked.

"Rome," he said. "Go ahead with your questions. I'll be here for five or ten minutes now."

"Can I depend on it?" I demanded.

"Yes," he said, fumbling some maps. "Where were we, anyhow?"

"You were in Rome. I was right here all the time," I replied.

* * * *

"What were you asking me?" he asked.

"I want to know whether as a boy it was your ambition to be a great flyer, I explained.

"Yes," he replied. "I remember distinctly when I was about 6 years old I used to want to fly. All my playthings were toy airplanes and hangers. It seems only yesterday that——"

His voice was fading.

"Louder, please!" I said.

* * * *

NOW I could hear nothing. I glanced up again. He was missing. decided to phone the office. When I was looking up the number, he returned, quite breezily.

"Where that time?" I asked.

"Moscow," he replied.

* * * *

I told him I wanted him to do me one favor. He asked what it was.

"Don't leave the continent in the middle of a sentence," I said.

He said he would try not to. But when I next heard from him he was over Cape Town.

* * * *

AFTER THE RAID.
Don't, little brewery,
Be downcast;
You'll be reopened
Pretty fast.

* * * *

"A tenth anniversary celebration is being planned by Joseph Love, who started his firm without a dollar of his own on July 23, 1931."—From Women's Wear of July 22.

* * * *

Talk about business turning a corner on two wheels!

CHIANG KAI-SHEK, President of China's Nationalist government, has offered to quit if all the Chinese armies unite and fight Japan. This goes to show how bored a Chinese ruler can become with the home carnage.

However, the change would give the various Chinese armies some idea whom they are fighting and, if so, why.

MODERN VERSION.
Mother, may I hop o'er the sea?
Yes, my darling daughter;
Pin your hopes on the weather reports
And don't fly near the water!

C. H. R. asks if you've heard of the Scotchman who interprets the "all you can eat for 60 cents" idea to be a five-year plan?

"Says you!" says Dickens.

Slang, as Nerton S. Yewsdale has discovered, is mostly old stuff. For instance, this from Chapter V in "Bleak House," in Dickens:

"That warn't like chancery practice, though, says you!"

(Copyright, 1931.)

BIRTHS, DEATHS AND MARRIAGES

BIRTHS REPORTED.

Jacob T. and Ellen M. Robb, boy.
Loy W. and Mardeline C. Ekard, boy.
Harry G. and Mary A. Austin, boy.
Clement R. and Elizabeth M. Brown, boy.
William R. and Mary I. Gardiner, boy.
George E. and Agnes Jackson, boy.
Edward P. and Louise D. Towers, boy.
Thomas O. and Mabel R. Ruppert, boy.
Charles and Marian E. Martin, boy.
Howard M. and Myrtle E. Williamson, boy.
Basil D. and Elizabeth C. Edwards, boy.
Thomas G. and Lenore E. Abel, boy.
Timothy A. and Mary E. Carragher, boy.
Charles C. and Alice D. Hanna, boy.
Charles E. and Vera Abbett, boy.
Edward C. and Charlotte C. Walton, boy.
Philip and Hattie M. Keys, boy.
Meyer and Ada Mehlman, boy.
Killiam H. and Catherine M. Murphy, girl.
Walter L. and Pheobe A. Watson, girl.
Robert W. and Mildred R. Benner, girl.
Fred and Hilda McFarlan, boy.
Robert P. and Mary F. Tiffey, boy.
William H. and Mary P. Hoover, girl.
Thomas A. and Irene B. Lane, girl.
George and Martha H. Faulds, girl.
Daniel B. and Annie P. Scanlon, girl.
Horace D. and Anna M. Rowell, girl.
Raymond F. and Ethel M. Owens, girl.
Frank I. and Ora Tabler, girl.
George E. and Carolyn P. De Vaughan, jr., girl.
Fred A. and Amelia T. Allison, girl.
Harold V. and Eva W. Daniels, girl.
Clarence and Lillian Cheek, girl.
William and Maggie Bridges, girl.
Allen and Adie Kling, girl.
James J. and Sibyl N. Smith, girl.
George S. and Helen M. Bock, girl.
Horace G. and Una L. Myers, girl.
Paul A. and Alverta V. Foster, girl.
William F. and Anita T. Simpson, girl.
Dwight L. and Margaret E. Martin, girl.
Athur A. and Ruth M. Greene, boy.
Oliver and Lillian Riddick, boy.
Thomas and Julia A. Allen, boy.
Horace and Jennie Nelson, girl.
Byrke J. and Ruth Edwards, girl.
Nelson and Corina Smith, girl.
Milbert and Rosa Parker, girl.
Wiley and Elizabeth Broadhurst, girl.
A. and Mammie Ray, girl.
Lee and Louise Williams, girl.

DEATHS REPORTED.

Anna Rowe, 87 yrs., 2844 Wis. ave. nw.
Louisa M. Blanton, 84 yrs., 2210 Pa. ave. nw.
Kate Stealey, 77 yrs., 2315 1st st. nw.
Charles B. Caywood, 72 yrs., 6838 6th st. nw.
John Holder, 71 yrs., Sibley Hospl.
G. H. Reynolds, 58 yrs., 329 7th st. ne.
Edward H. Boyd, 58 yrs., U. S. Soldiers' Home Hospital.
Ernest L. Mullin, 54 yrs., 1349 Kenyon st. nw.
Beulah E. Seiler, 52 yrs., Gallinger Hospital.
Charles W. Robey, 52 yrs., 5061 Conduit rd. nw.
Elmer Johnson, 49 yrs., 921 19th st. nw.
Ernest L. Riley, 48 yrs., Sibley Hospl.
Carl T. Foley, 38 yrs., U. S. Veterans' Hospital.
Leo J. Lowe, 26 yrs., Tuberculosis Hospl.
John L. Sullivan, 21 yrs., Freedmen's Hospital.
Joseph Watson, 74 yrs., 1419 Corcoran st. nw.
Marshall Tyler, 72 yrs., Gallinger Hospl.
Emma Brooks, 64 yrs., 618 L st. nw.
Mary Gladden, 60 yrs., Freedmen's Hospl.
John W. Robinson, 57 yrs., 231 P st. nw.
Georgia Ford, 42 yrs., Prov. Hospl.
Ola Wells, 40 yrs., 321 P st. sw.
Comona Lawson, 32 yrs., 3007 11th nw.
Andrew Jones, 30 yrs., Gallinger Hospl.

LICENSED TO MARRY.

Johnson Joyner, 23, and Charlottia Cheatham, 22. The Rev. W. D. Battle.
Willie Lee Tyson, 22, and Sarah Wallace, 21. The Rev. W. D. Battle.
Dr. Lawrence W. Greene, 26, Sharon, Pa., and Miss Inez Agnes Browne, 27. The Rev. Leonard Z. Johnson.
Cephas Staten, 24, and Susie Giles, 22. The Rev. William A. Taylor.
John James Turner, 30, and Dorothy Beatrice Canady, 21. Judge Robert E. Mattingly.
Louis T. Coates, 27, and Margaret E. Tueston, 20. The Rev. W. L. Washington.
Henry R. Hook, 26, Baltimore, Md., and Louise Geneinhardt, 30, Baltimore, Md. The Rev. H. W. Tolson.
Carroll Robert Anderson, 26, Baltimore, Md., and Margaret Pauline Zacchei, 20, Baltimore, Md. The Rev. L. I. McDonald.
Victor Chrissaw, 36, Austin, Minn., and Muriel Josephine Doyle, 24, Austin, Minn. The Rev. Stanley A. Clay.
Charles C. Borden, 23, Front Royal, Va., and Mildred Johnson, 23, Front Royal, Va. The Rev. William Pierpont.
Kresor Egdaharian, 28, Richmond, Va., and Agavie Nazarelan, 27, Richmond, Va. The Rev. O. O. Dietz.
William F. Sattee, 29, Philadelphia, Pa., and Beatrice A. Bell, 24, Harrisburg, Pa. The Rev. John E. Briggs.
Charles Robert Comstock, 23, and Caroline Hobbs, 23. The Rev. William S. Bishop.
Donald P. Matson, 25, Takoma Park, Md., and Elizabeth Grace Kessler, 24. The Rev. Benedict Hanneman.
Frank Ballard, 35, and Mary E. Adams, 19. The Rev. J. H. Miers.
Gene Baxter Berneker, 23, Fort Myer, Va., and Bettie Davis, 20. The Rev. John E. Briggs.
Frank Oscar Morgan, 26, Denver, Colo., and Mildred Wilson, 23. Judge R. E. Mattingly.
Lee Stanley, 40, and Minnie Shesens, 45. Judge R. E. Mattingly.
Thomas B. Fitzwater, 31, and Leola D. Herring, 26. The Rev. F. F. Holsopple.
David E. Wimm, 22, and Bertha M. Roark, 22, Baltimore, Md. The Rev. A. F. Poore.

Marriage licenses have been issued in Rockville to:
Milton M. Hansen, 26, of 816 Sixth street northwest, and Pearl B. Pearson, 18, of 978 Fifth street northwest.
August Burness, 25, of Newark, N. J., and Helen M. Fullerton, 22, of Morattico, Va.
Frederick Bostian, jr., 22, of 414 Columbia road northwest, and Marion Briggs Woolard, 20, of 501 I street northwest.
Harry C. Estespe, 28, of Gordonsville, Va., and Natie Irene Seay, 26, of Green Springs, Va.
Cedric A. Jordan, 21, of 1012 Fourteenth street northwest, and Dorothy C. Cisley, 18, of Jamestown, N. Y.
Weems W. Lewis, 21, of Hyattsville, and Rose Elizabeth Lipsey, 18, of Beltsville.
Frederick Doyle Powers, 54, and May Catherine Calvert, 50, both of Peoria, Ill.
Joseph X. Cawley, 35, of Baltimore, and Margaret M. Tucker, 32, of Annapolis.
Henry Thompson Lucas, 25, and Ethel Mae Myers, 25, both of Harrisonburg, Va.
Andrew J. Robbins, 20, and Ollie May Robertson, 21, both of Takoma Park.

WHOA
Olney Inn
CHOICEST FOODS
Fresh From Our Own Farm
Deliciously Prepared. Appetizingly Served.
Noon to 8:30 P. M.
12 Miles Out Georgia Ave. Ext.
Clara May Downey
No Other Location
Telephone Ashton 136
OLNEY FARM-OLNEY MD

Scared Thieves Run as Shot Hits Plate Held by Woman

Mrs. Sarah Koblen got credit for an assist last night when her husband's grocery at 1356 South Capitol street was held up by three colored men. To continue with the baseball figure of speech, three runs, one hit and one error were charged to the losing side.

The hit resulted in the plate being crossed—not only crossed, but broken.

"We want a bottle of pop," said the three intruders to Isadore Koblen as they walked in shortly before 9 o'clock. As he began to fill the order, one of the men drew a large automatic and ordered the grocer to put up his hands. Mr. Koblen complied.

Bandit No. 2 then went behind the counter to clean out the cash register. That's where the error came. The victim yelled in protest and the armed intruder fired at the ceiling.

A moment before Mrs. Koblen had started down the staircase—the family lives above the store—to fill with ice cream the plates she was carrying. Gordon, 14, and Eugene Robert, 7, were upstairs and they like ice cream.

The steel-jacketed bullet shattered a pendant light globe, punctured the ceiling, and fell into Mrs. Koblen's ice cream dish, breaking it.

Frightened, the bandits ran out the store, followed by a pop bottle flung by the irate grocer. They took none of his cash.

Mr. Koblen was shot in the chest about six years ago when held up by three Negroes. The bandits were captured and drew five-year terms.